In Two Parts, Complete—28 Pages

Part I—Telegraph-News Sheet—14 Pages

The Times

LOS ANGELES

Twenty-Ninth Year

PER ANNUM, $9.00 { For Month, 75 Cents. Or 2½ Cents a Copy.

TUESDAY MORNING, MARCH 8, 1910.

On All News Stands, Trains and Streets. 5 CENTS

MINIMUM TEMPERATURES: LOS ANGELES, 49; Boston, 40; New York, 42; Washington, 44; Pittsburgh, 34; Cincinnati, 38; Chicago, 30; Kansas City, 38; St. Paul, 16; Jacksonville, 6[illegible]

THE WEATHER.

BRIEF REPORT.

FORECAST—For Los Angeles and vicinity: Cloudy; light north wind, changing to south. For San Francisco and vicinity: Fair, moderately warm; light south wind.

Sunrise, 6:13; sunset, 5:55; moon rises 5:29 a. m., Wednesday.

YESTERDAY.—Maximum temperature, 69 deg.; minimum, 49 deg. Wind 5 a. m., northwest; velocity, 2 miles; 5 p. m.; southwest; velocity, 8 miles. At midnight the temperature was 54 deg.; cloudy.

TODAY—At 2 a. m. the temperature was 54 deg.; cloudy.

[The complete weather report, including comparative temperatures, will be found on Page 13, Part 2.]

The Times

Total Sunday Matter Today ..... 96 Cols.
Total Advertising Matter ..... 119 Cols.
Circulation Yesterday ..... 53,500 Copies.

INDEX TO PARTS, PAGES, CAPTIONS

Part I.
1. Young Knox Is Married.
1. Philadelphia Strike Failure.
1. Orderly Set Trap for Lillis.
1. Russian Terrorists Face Trial.
1. Forest Work Criticised in Senate.
1. City and Down the Pacific Slope.
4. News from the Nation's Capital.
4. Simple Rites at Platt Funeral.
6. Sports: The Day's Events.
6. "Liners." Classified Advertising.
10. On the Waterfront: Marine News.
11. The City in Brief: Vital Record.

Part II.
2. Peace Kill Unmuzzled Dogs.
2. Chambers Divorce Case Entangled.
2. Public Service: Official Doings.
2. Chamber of Mine Merger Formed.
4. Editorial Page: Pen Points.
4. Music and Dramatic Column.
5. Events in Los Angeles Society.
7. Railroads Protest Mail Order.
7. Local Railroad Happenings.
8. Correspondence from Arizona.
10. Bids of Los Angeles County.
11. "Death of the Tehachepi."
11. Market Report: Financial News.
11. Contract Laws Being Evaded.

POINTS OF THE NEWS.

IN THIS ISSUE.

The City.

[illegible] ordinance goes into effect [illegible] property owners hold meeting to [illegible] plans for recalling Mayor and [illegible] Councilmen who voted for public [illegible] law.

[illegible] thrice married and thrice [illegible] is called into court to show [illegible] recent decree should not be [illegible] on grounds of fraud and collusion.

[illegible] trouble over loss of business [illegible] the continued absence [illegible] himself through the body [illegible].

[illegible] Union destroys its opposition [illegible] proposed production of the [illegible] play following remarks from [illegible] by the Rev. Mr. Locke.

[illegible] Fe and Southern Pacific railroads make protest against order [illegible] Department that no pay [illegible] be allowed for hauling extra mail [illegible] account of floods and washouts on [illegible].

[illegible] is handed to President Works [illegible] Legislature Committee in [illegible] opinion on the question of city [illegible] riding on passes.

[illegible] over will of Carrie M. Jones [illegible] document is admitted to pro[illegible] and trust company is accepted as [illegible] without bond.

United States Circuit Court of Appeals declares Bryan patent on clamping [illegible] trucks valid, ending long contest.

Man who is arrested for insulting [illegible] and girl is being hunted by prize [illegible] husband and husky brother.

[illegible]yman is accused of receiving [illegible] billiard cloth in place of [illegible] and selling it.

Southern California.

[illegible] jockey shot by father of [illegible] to be annoyed; had previously [illegible] gun on man and daughter.

Prominent Ventura lawyer, assigned [illegible] to defend murderer, applies [illegible] so insistently to task that he dies [illegible].

[illegible], before leaving Santa Barbara for Del Monte, says Pinchot is inclined to walk so straight he sometimes [illegible] backward.

For [illegible] time in two years packing [illegible] of Redlands Orange Products Association is destroyed by fire.

[illegible],000,000 feet of lumber was [illegible] at San Pedro last month.

[illegible] high school girl disappears [illegible] San Diego and officials of Children's [illegible] think she has been lured [illegible] by woman for immoral purposes.

Other States.

[illegible] bodies recovered yesterday [illegible] camp of Wellington avalanche; [illegible] to be cleared today.

[illegible] hospital physician at San Francisco [illegible] arrested for assaulting a dying [illegible].

[illegible] field work starts in Placer [illegible] to gain control of the malaria [illegible].

Sacramento jury, impaneled in two [illegible] requires only seven to find bigamy [illegible].

[illegible] Wolfe of San Francisco annul proceedings will be taken against [illegible] fish trust of that city.

General Eastern.

[illegible] Lillis, slashed by Jack Cudahy, [illegible]: will not prosecute assailant.

[illegible] Rabbi tells Ministers' Alliance [illegible] a servant of God, and that the [illegible] as infallible as Homer's "Iliad."

[illegible] Central offers presidency to two railroad men without success; [illegible] Rawn as vice-president.

[illegible] woman announces determination [illegible] fight to prove she is [illegible] widow of Senator Platt.

[illegible] R. Kahn takes the witness stand [illegible] suit to dissolve Union [illegible] Southern Pacific merger.

[illegible] when young Knox eloped con[illegible] much urging, that they were [illegible] in Vermont.

Foreign.

[illegible] Court annuls two rulings of [illegible] Commerce Commission, decid[illegible] its authority was exceeded.

[illegible] committee makes drastic [illegible] Administration's railroad bill.

[illegible] natives of Monaco petition [illegible]: Prince Albert announces [illegible] it interrupts Museum [illegible].

[illegible] laughing at the way the [illegible] paraders outwitted the [illegible] situation has its serious side.

[illegible] Consul at Canton tells [illegible] Cleveland, tourists will land and [illegible] proper protection.

[illegible] operations calculated to [illegible] market in New York; [illegible] influences are entirely [illegible].

[illegible] suffers from bearish in[illegible] market; corn and oats [illegible].

[illegible] appropriation bill [illegible] Heyburn to criticise [illegible] in Idaho.

ATROCIOUS!

EXIT, LONG HAT PINS.

Women Lose Their Only Weapon.

Ordinance Ordered in Spite of Wails by Devotees of Fashion.

Chicago Aldermen Decide Menace Must Not Be Allowed.

May Be Worn If Sheathed and Carried Like a Sword.

[ASSOCIATED PRESS NIGHT REPORT.]

CHICAGO, March 7.—Women's long hat pins were declared to be a "public nuisance," and an "anti-hat pin" ordinance was ordered drawn up by the Judiciary Committee of the City Council today.

The action followed a week's crusade against the long hat pin, which culminated today in a public hearing. The ordinance will stipulate that hat pins worn in public places "shall not extend more than one-half inch beyond the crown of the hat."

It is to be drawn up by the Corporation Counsel, and approved next Monday night by the Council.

Nine Aldermen, three lawyers and a score of protesting women were present at the hearing.

"We want to protest right here against this attempt to regulate women's attire," declared Attorney Francis Hinckley, representing the woman. "It does not become the city of Chicago to try to dictate what its women shall wear."

"That's right," said Miss Nan E. Davis, interrupting her counsel. "These hat pins are women's only means of defense. You must not dictate to us woman."

TIT FOR TAT.

"Well, you women want to regulate what we men drink, don't you?" interposed Alderman Carmack.

Amid a chorus of "boo-hoos" from female voices, Alderman J. Bauler, who started the agitation in the Council, stepped forward and described what he called the "truth about the whole hat pin situation."

"I do not believe that there was ever a time in history when women have shown so much eccentricity in their personal adornment as at present," he said. "We have had the tight skirt, the sheath gown, the Marcel wave and now comes the yard-wide hat with its remarkable accessories.

"In addition to ribbons, laces, wire flowers, vegetables, animals and birds, women's headgear is armed with the deadly snickersnee. If women care to wear carrots and roosters on their heads, that is their own concern, and it cannot be interfered with by the city, but when it comes to wearing swords, they must be stopped.

"The hatpin may be the only weapon woman has to ward off attack, but let her wear it sheathed in her belt. Hidden in a mass of plumage or hair, it comes under the designation of concealed weapons."

There were "boos" from the women, and the committee sent its instructions to the corporation counsel.

DREW "DARES" P. A. STANTON.

Los Angeles Man Is Challenged to Debates on Japanese Question.

[ASSOCIATED PRESS NIGHT REPORT.]

FRESNO, March 7.—Assemblyman A. M. Drew, author of the Alien Land Bill in the last Legislature, today addressed a letter to P. A. Stanton of Los Angeles, challenging him to debate the Japanese question in the ten largest cities in the State. Drew, in his letter, predicates his challenge on press reports that Stanton is to make his campaign for the Republican nomination for Governor on his "pro-Japanese record," as Drew puts it.

HONOR BOUND.

PEARY REFUSES AND TELLS WHY.

NO PROOFS OF POLE DISCOVERY JUST AT PRESENT.

Congress Must Wait, He Says, as Contract With His Publishers Will Not Permit of Data Being Made Public at This Time—Reward Urged, Any Way.

[ASSOCIATED PRESS NIGHT REPORT.]

WASHINGTON, March 7.—Commander Robert E. Peary declined to submit to Congress the proofs of his discovery of the North Pole. He sent to the subcommittee of the House Committee on Naval Affairs the following statement:

"Commander Peary and his friends say that contracts, signed months ago with his publishers, render it impossible to make his records and scientific data public now. It would not only subject Peary to heavy damages—a loss which he cannot meet, having just been extricated from debt incurred in connection with his various expeditions—but it would be breaking faith with his publishers, which he is unwilling to do under any circumstances."

After hearing statements by Representatives Hobson of Alabama and Moore of Pennsylvania, urging a Congressional reward to Peary irrespective of the question of his proofs, the committee adjourned until Wednesday without taking action.

Of the committee of seven members, it is known three are opposed to granting recognition to Commander Peary unless the proofs of his discovery of the pole are submitted to Congress and made public. These are Representatives Butler, Roberts and Macon. Representatives Bates, Dawson and Gregg have not committed themselves, and Representative Englebright favors granting an award.

Both Mr. Hobson and Mr. Moore urged the committee today to honor Commander Peary without further squibbling over the proofs. The former declared that the granting of the rank of a retired rear-admiral was none too much honor to bestow.

Mr. Macon told the committee that since he publicly declared a few days ago that he would insist upon seeing Mr. Peary's proofs and was opposed to any "legislation in the dark" he had received letters containing 3000 signatures indorsing the stand taken. The committee has deceived a mass of interesting communications on the subject.

BOMBS KILL TWO IN LISBON.

LISBON, March 7.—Two bombs were hurled into a room where a party of clerical candidates were dining today, killing two of the diners and wounding seven others, including the priest, who was presiding.

PETERS OUT.

STRIKE IS FIZZLE.

Unionites Fail to Win Support.

Sympathy Walk-Out Nets Less Than Twenty Thousand Workmen.

Strikers Still Claim Hundred Thousand; Denied by Police.

Business Men Protest Broken Pledges of Organized Labor.

[ASSOCIATED PRESS NIGHT REPORT.]

PHILADELPHIA, March 7.—If the computation of the police department is correct—and the officials declare it is—as based on a careful canvass of the city, less than 20,000 workers have responded to the call for a general strike.

Tonight Director of Public Safety Clay issued the first detailed statement purporting to show the extent to which the sympathetic strike in support of the striking street car men, has affected the industrial life of the city.

It came at the close of the first full working day under the general strike order, which became effective Friday midnight.

The day was the quietest since the calling of the general strike. Tonight there was absolute quiet up to a late hour, and every indication that the night would pass without serious outbreaks.

Mayor Reyburn said late today that the sympathetic strike was over so far as the city administration was concerned, adding that the aftermath could safely be left to the police to handle.

Word that the order for Federal troops had been canceled indicated that the authorities believed the worst of the trouble was over.

The transit conditions, to every appearance, showed continued improvement today and tonight. There was less necessity for the presence of the police on the cars and even timid citizens are beginning to show a disposition to ride.

The police made a careful canvass today of the city's industries to ascertain the number of men on strike. The returns tabulated by Director Clay showed that 18,407 persons had responded to the general strike call.

The police did not attempt to explain

(Continued on Second Page.)

PHILADELPHIA STRIKERS ARE LOSING GROUND.

Capt. John T. Groome, of State constabulary.

State constabulary on way to suppress rioting.

Strike scene.

How Quaker City Handles Unionites.

Photographs of State Constabulary and incipient mob in Philadelphia. The constabulary succeeded yesterday in quelling serious rioting.

WALKED IN.

HUSBAND SET TRAP

Had Carving Knife in Readiness.

Intimacy of Mrs. Cudahy and Lillis Society Gossip for Years.

Once Ordered from House With Gun and Shot at from Auto.

Wife Was to Have Been "Merry Widow" to Beau's "Prince Daniel."

[BY DIRECT WIRE TO THE TIMES.]

KANSAS CITY (Mo.) March 7.—[Exclusive Dispatch.] Jere S. Lillis, president of the Western Exchange Bank, who was mutilated with a knife early yesterday morning, when John Cudahy, son of a wealthy Omaha packer, came home and found him with Mrs. Cudahy, will recover.

At St. Mary's Hospital this afternoon it was said his injuries while severe, are not dangerous. He will be scarred for life.

Bit by bit this morning the story of betrayal, jealousy and revenge has assumed tangible form. Included in it is the narrative of an old suspicion, which grew upon the husband until he set a trap. Into this trap late Saturday night, Jere Lillis, wealthy, handsome, athletic, member of practically every important Kansas City club, walked. Then the husband and a trusted employe subdued him, bound him with a rope. Arming himself with a carving knife, "Jack" Cudahy proceeded coolly to slash his rival while, horrified, Mrs. Jack Cudahy looked on and mingled her pleadings with the groans of Lillis.

Just as the enraged husband was preparing to add a still more ghastly mutilation to the others, and while his victim was begging piteously to be spared this last indignity, a policeman, in answer to Mrs. Cudahy's telephonic appeal, burst into the house and stopped it.

AFFAIR LONG BREWING.

The affair was the culmination of a series of events which have been common gossip in Kansas City for years. The names of Lillis, the debonair banker, handsome, dashing, talented, and Mrs. Jack Cudahy have been associated together wherever men congregate to gossip.

The husband several times became suspicious. Once he ordered Lillis out of his house at the point of a revolver. At another time he is said to have shot at Lillis as they passed on a country road in automobiles.

A few weeks ago, after the return from a week's trip with the "Merry Widow" opera company in Minnesota, Mrs. Cudahy said that an amateur production of the "Merry Widow" was being planned by members of her social set. She was to be Sonia, the widow, she said, and Lillis was to be the Merry Widow's sweetheart, Prince Danilo. The production was never staged.

For a time a truce was patched up between Cudahy and Mrs. "Jack" in relation to Lillis. Several weeks ago, however, the husband became suspicious, and had his wife's actions observed, the chauffeur, a faithful and trusted servant, being employed in this task.

HUSBAND SPRINGS TRAP.

Whatever he may have learned, Cudahy decided on a trap. Saturday night he elected to spring it. He notified his wife he was to leave the city on a late train. That evening Mrs.

(Continued on Second Page.)

CUPID SMILES.

GIRL CONFESSES SHE MARRIED YOUNG KNOX.

[ASSOCIATED PRESS NIGHT REPORT.]

PROVIDENCE (R. I.) March 7.—Wearing a broad wedding band of gold, and with a large diamond engagement ring sparkling on her left hand, Miss May Boler, 21 years old, until recently employed in a department store of this city, tonight coyly asserted that Philander C. Knox, Jr., the 20-year-old son of the Secretary of State, is her husband.

"We were married in Burlington, Vt., Sunday evening at 7 o'clock, by a minister," she confessed.

The first revelation of the romance proved rather disconcerting to young Knox. News of his efforts to obtain a marriage license preceded his return early today after a three day's absence. Refusing to tell Principal French of the Morris Heights school, where he was a pupil, whether he had been married, he was at first confined to his room, and later was expelled from the school. At noon he had luncheon at a hotel here, but later disappeared.

With James E. Gillen, a youthful friend of Knox, the young woman, who says she is Mrs. Knox, Jr., returned to Providence today in company with young Knox. Gillen and the young woman went immediately to the apartment of Miss Boler's mother, where they remained until discovered in the middle of the afternoon.

RETICENT ON DETAILS.

When Miss Boler, or Mrs. Knox, finally admitted having been married to young Knox, she said she did not know the name of the clergyman who officiated, or even the name of the street on which the parsonage was situated. She refused to recount any details of her romance or of the wedding trip.

Young Knox did not appear at the house of his bride today. When the young woman made her statement tonight the only person visible, besides her mother, was Gillen, who has been learning the woolen manufacturing business at Olneyville. He also refused to tell of the trip.

SPEEDING FOR WASHINGTON.

The Federal express for Washington tonight carried Principal French and the bride and groom. Mr. French, who had had a long-distance telephone talk with Secretary Knox, thought the young man had gone to Washington on an earlier train and was indignant when he heard that the "woman in the case" was aboard. He said he would have the police at Westerly, the next stop, put her off.

At Westerly, Chief Cornelius Bransfield wanted to know the trouble, but was met by a smiling conductor, who told the officer that young Knox had boarded the train in Boston and had assured him that the Secretary of State had expressed approval of the marriage.

The young people were speeding to Washington to receive the parental blessing, he said, so the Police Chief swung off the train expressing the hope that the couple would "live happily ever after."

LICENSE ISSUED.

[ASSOCIATED PRESS NIGHT REPORT.]

BURLINGTON (Vt.) March 7.—It was learned tonight that young Knox and Miss Boler, accompanied by Mr. Powell, visited Rev. E. G. Guthrie at the parsonage of the First Congregational Church of this city. Gilbert Dow, Assistant City Clerk, who issued the marriage license to Knox, stated Knox told him it had been his intention to be married at Champlain, N. Y., where a former schoolmate lives; but as Miss Boler did not have the consent of her parents, he was unable to secure the necessary license there.

NEW ROLE.

SAYS SATAN IS SERVANT OF GOD.

HEBREW RABBI DECLARES BIBLE MOST FALLIBLE.

Says "Divine Word" Is as Great a Composite as Homer's "Iliad"—Relieves Adam and Eve of Responsibility for Original Sin—Deity Written in Soul of Man.

[BY DIRECT WIRE TO THE TIMES.]

ST. LOUIS (Mo.) March 7.—[Exclusive Dispatch.] His Satanic Majesty, starring through ages as a figure of ignominy and evil, is given a new role, in which he becomes a servant of God, according to a startling statement made by Rabbi Samuel Sale before the Ministers' Alliance here today.

Among other things the rabbi relieved Adam and Eve from the responsibility in the matter of original sin, and declared the Bible to be as great a composite as Homer's "Iliad," or the "Odyssey," and about as fallible.

"As to Adam and Eve," he said, "scarcely any one would believe that was the experience of any individual man or woman, but rather the experience of every man and woman. The Garden of Eden is possibly a condition into which any man and woman may be placed. Adam and Eve fell in the story, but they fell upward to manhood and womanhood, not downward."

as literary history, Dr. Sale said that its various parts reflected the injustice and culture of the respective ages in which they were written, and are not, therefore, infallible as a vehicle for the word of God.

"The word of God is not in the scroll of the law, the Bible, or written on any parchment. These are but results of man's inspiration, and this inspiration is not exclusive. It is written on the mind and soul of man universal."

MRS. BOTKIN DEAD.

Poisoner of San Francisco Newspaper Man's Wife Dies in Prison.

[ASSOCIATED PRESS NIGHT REPORT.]

SAN FRANCISCO, March 7.—Mrs. Cordelia Botkin, serving a life sentence at San Quentin prison for the murder in 1898 of Mrs. John P. Dunning of Dover, Del., by means of poisoned chocolates, sent through the mail, died tonight at the prison.

Mrs. Dunning was the wife of a former San Francisco newspaper man, with whom Mrs. Botkin was infatuated. Dunning died some months ago in Philadelphia.

FOR THEIR LIVES.

RUSSIAN TERRORISTS FACE SECRET TRIAL.

[ASSOCIATED PRESS NIGHT REPORT.]

ST. PETERSBURG, March 7.—The trial of Nicholas V. Tschalkovsky and Mme. Breshkovskaya, who are charged with criminal activity in the revolutionary organization, will begin tomorrow behind closed doors.

Tschalkovsky's wife will be the only person admitted except his counsel. His daughter, Mme. Bracey, who has worked devotedly for her father, will not be permitted to attend the trial, although the law authorizes the presence of three relatives or friends of the accused.

Appeals have been made in her behalf to the prefect, the presiding judge and finally to Premier Stolypin. These had the support of the British Ambassador, but were unavailing.

Tschalkovsky's conviction on the principal charges in the indictment—membership in the Social Revolutionist organization, and the central committee, is considered almost certain, as it is known he cannot support his personal denial with tangible evidence. The long standing reports of his importance in the party will weigh heavily against him.

CONFIDENT OF ACQUITTAL.

Tschalkovsky is confident of his ability to refute any testimony of overt acts of terrorism on his part. He is still out on bail, and probably will be at liberty until sentenced, if he is convicted.

DETECTIVE'S DEPOSITION.

Feodoroff, a political agent of the secret police, in his deposition with reference to Tschalkovsky's movements, declares that Tschalkovsky went to New York in 1906 with two Lettish revolutionists to arrange a shipment of arms to Russia and that he was also in America in 1907 where, with Deputy Alhadin, of the first Duma, he arranged large meetings at which he spoke against the Russian government and collected money for the revolutionist party, bringing back with him about $50,000.

The indictment formulates the accusation as follows:

"The commoner, and former exile, Ekaterina Constantinova Breshkovskaya, had gone to Simbirsk to take part in the 'provincial meeting of peasants.' The woman had in her possession a passport bearing the name of Elizabeth Vasilievna Kochetkova.

In November, of the same year, Nicholas V. Tschalkovsky was arrested at the Finnish railroad station in St. Peterburg, as he was about to take a train for Finland. When searched two passports were found on him, one an American passport, issued to the "American citizen, John Smith," and the other, a Russian passport, forged, as it later developed, issued to Nickanor Pavlovich Nickiforoff.

DISGRUNTLED.

FOREST WORK IS CRITICISED.

Heyburn of Idaho Opposes Appropriation.

Asserts Reserves Set Back Developments.

Drainage of Swamp Lands Is Discussed.

[ASSOCIATED PRESS NIGHT REPORT.]

WASHINGTON, March 7.—The forestry reservation question was discussed and the forest service was criticised by Senator Heyburn of Idaho, today, during consideration of the Agricultural Appropriation Bill in the Senate. The measure carries an appropriation of $5,763,706 for the Forest Service, or about $4,000,000 in excess of the receipts from the service.

Mr. Heyburn contended that the appropriation was increasing from year to year, whereas assurance had been given that the service would be self-sustaining.

He said the last administration had been conducted regardless of the rights of the settlers of the West, and had gone upon the theory that, where there was no law there should be license. He expressed confidence, however, that the country was now entering upon a different system.

Answering objections that the public lands were owned by all the people, those of the East as well of the West, Mr. Heyburn said they were only owned by the eastern people to the extent that they utilized them.

"If they own the public lands let them come West and take possession of them," he said. "We will welcome them, but we of the West assert the right to administer our own affairs and we want the lands so utilized as to make them productive.

COMPARISON.

"If, when the settlement of this country first began there had been some English forester to tell the people that they could not go upon the land or take the timber, the line of settlement would not have yet extended more than ten miles from the Atlantic seaboard."

As going to show the effect of the withdrawal of the lands in a given community, Mr. Heyburn said that while two-thirds of the land in Bonner county, Idaho, was in a forest reserve and owned by the government, it contributed only $700 a year to the support of public institutions, while the private owners of the remaining one-third pay $100,000 in taxes.

Quoting from a newspaper a statement that a million dollars' worth of timber soon was to be sold by the forestry officials in Idaho, Mr. Heyburn argued that the timber did not conserve the snow supply.

While the agricultural bill was under consideration there was an extended discussion of a provision appropriating $75,000 for the investigation of the drainage of swamp lands. Senator Gallinger found in the paragraph the possibility of entering on the reclamation of swamp lands, and said that if that was to be done, it would involve an expenditure of millions of dollars.

WARNING.

He said such a policy would "swamp the government," and he warned Senators that if they expected to curtail expenditures to the extent of $300,000,000, as Senator Aldrich had said might be done, they could not go far in the direction of this provision.

In supporting the amendment, Senator Money said the only fault he found with Secretary Wilson was that he was too economical.

"He has not misspent a dollar," he said, "and we can trust him. He has done a great deal to instruct us, and we want to empower him to continue to do so."

The question ultimately was settled by the adoption of a modification requiring the Secretary of Agriculture to make a complete report of operations under the provision.

STARCH EXPLODES; TEN DIE.

Seventeen Are Injured, Many Fatally. Fire Precedes and Hinders Rescue Work.

[ASSOCIATED PRESS NIGHT REPORT.]

CHICAGO, March 7.—From eight to ten persons were reported killed, and seventeen were injured, many of them probably fatally, in a terrific explosion at the works of the American Maize Products Company, at Roby, Ind., tonight.

The explosion occurred in a detached building of the plant and was preceded by a fire that soon enveloped a large three-story warehouse.

At midnight the fire was so intense it was impossible to enter the place to determine the number of dead. It was known twenty-nine workmen were in the building, and seventeen were rescued injured. Of the twelve unaccounted for, some may have escaped unhurt.

Roby is just across the Illinois boundary line, not far from South Chicago. The company's plant covers several acres and employs 275 men.

The fire broke out suddenly after a force of men had prepared a kiln filled with starch. The starch a moment later blew up like gunpowder. So great was the force that some of the injured were hurled through windows and doors, and in that way escaped death in the flames.

BELIEVE STRIKE IMMINENT.

Unionist Miners Say Soft Coal Operators Must Accede to Their Demands.

[ASSOCIATED PRESS NIGHT REPORT.]

CINCINNATI, March 7.—"Unless the operators accede to the demands of the miners there will be a strike."

This statement was made by R. W. Savage, secretary of the Ohio Mine Workers' Union, tonight, on the eve of the conference between the soft coal miners and operators of Ohio, Indiana and Western Pennsylvania, to discuss demands made by the miners.

The general belief among the miners here is that a strike is imminent.

ELKS STARVE BY THOUSANDS.

CHEYENNE (Wyo.) March 7.—With the range covered with snow, 50,000 elk are said to be starving in the Jackson's Hole country and the citizens there are organizing to devise means of feeding the animals to prevent them from pillaging the ranches. The Governor and humane officers [illegible] asked to visit the elk coun-

CUDAHY SET TRAP.

(Continued From First Page.)

Cudahy and Lillis dined together in the Pomean room at the Baltimore Hotel. This excited no comment, because the two dining there together was as much an accustomed part of the place as the marble pillars which support the ceiling. It had been one of their favorite trysting places.

Putting in the time at the dining-room at a road house until about midnight, a short while after Mrs. Cudahy had returned home, her husband and the chauffeur went quietly to the palatial home at No. 100 East Thirty-sixth street. Slipping off their shoes, they went inside. They hid for a time in the basement, then went into a hallway, watching Lillis and Mrs. Cudahy, who were upon a lounge in the library.

When they entered the library, Lillis was unable to make any move towards escape. Parts of his clothing had caught about his feet and he was seized before he could stir.

CATCH AND TIE HIM.

Cudahy and the chauffeur grasped him and tied him, while Mrs. Cudahy arose from the couch and ran from the room to telephone the police station that a man was being murdered in her house.

Cudahy then picked up a carving knife and glaring at Lillis said:

"Now I have caught you. I am going to cut you to pieces. You will never destroy another home."

He slashed the man across the cheek. Lillis's trousers were about his feet and Cudahy slashed through the underwear in a dozen places, cutting the legs and thighs.

At this moment the policeman burst into the room. Lillis was prostrate on the floor between the chauffeur and Cudahy and the latter was bending over him with a knife.

'Don't do it, Jack; please don't do it!" the officer heard Lillis exclaim.

LILLIS WON'T TRY TO PUNISH CUDAHY.

[ASSOCIATED PRESS NIGHT REPORT.]

KANSAS CITY, March 7.—Jere F. Lillis, president of the Western Exchange Bank, who was assaulted by John P. Cudahy, the millionaire packer, when the latter found the banker in his home Sunday morning, will not prosecute his assailant.

Charges of disturbing the peace, preferred against Cudahy by Ryan Underwood, a policeman who interrupted the punishment of the nocturnal visitor, probably will be dismissed with a nominal fine in the police court when the case comes to trial, March 15.

Thus will end the affair in so far as any punishment for Cudahy is concerned.

Judge W. T. Johnson, legal representative of Lillis, made known tonight that there would be no prosecution of Cudahy.

"We have no desire to take any legal steps against Cudahy," he said. "There will be no prosecution."

Lillis's condition is improving rapidly. Nurses at St. Mary's Hospital said tonight he could be removed to his home tomorrow morning. His wounds will be slow in healing, it is believed, but they will not prove serious.

Mr. Cudahy has taken apartments at the Coates House, a downtown hotel. He refused to say whether he will return to his home.

CHAUFFEUR STILL MISSING.

Efforts to locate John Moss, the chauffeur, who is believed by Mrs. Cudahy to have disclosed the presence of Mr. Lillis at the house, have been unsuccessful.

Into the arms of her father, Gen. John C. Cowen of Omaha, an attorney of national reputation, Mrs. Cudahy rushed tonight. The general arrived here on an evening train and went to the Cudahy home, where his daughter had been waiting for him since Sunday morning, when she telephoned him to come to her at once.

Briefly Mrs. Cudahy told her story to her father. It was practically the same she gave out in a statement today. According to her story, she and Lillis had been automobile riding, returned home and were seated in the library, resting, when Cudahy entered.

Gen. Cowen was much affected by his daughter's story.

"My daughter is innocent," he said, firmly. "I am as certain of that as I am of the virtue of Jesus Christ.

"I regret exceedingly that Cudahy was so cowardly as to say 'He has ruined my home.' He did this for his own protection. Why did he not think of these dear children who must suffer from this untrue statement?"

After a lengthy talk with her father tonight, Mrs. Cudahy announced she would not institute divorce proceedings against her husband.

"I will stay here and take care of my children," she said. "They are the loveliest children in the world. For their sake, I will not bring suit for divorce. But never, never will I live again with their father. The idea would be absurd."

MAID TELLS ASSAULT STORY.

A maid was the only one who would appear at the Cudahy home in answer to rings at the door bell. In telling of the affair she said she came down stairs on hearing the noise of the scuffle in the parlor. She saw a man stretched out on the floor with a rope about his neck and feet. The man's body was nearly stripped of clothing, she said. His body was bare from the waist down.

Just as the maid arrived at the foot of the stairs, Moss, she says, was pulling on the rope about the neck of the man on the floor and as soon as Moss saw her standing there, he came and pointed a revolver in her face. She then, she says, ran back to her room.

Mr. Cudahy had on Saturday evening, the maid said, signified his intention of going downtown to attend a political meeting. Mr. Cudahy left the house, she declared, but he and his chauffeur remained about the yard, both having removed their shoes.

Frank F. Snow, acting Chief of Police, made public Patrolman Bryan Underwood's report as made to him.

Underwood told of being called to the Cudahy home at 12:30 o'clock Sunday morning and of finding Lillis in bed on the floor, bound and wounded. Cudahy had explained Lillis's condition, the officer said, by saying Lillis was an intruder in the Cudahy home. Lillis was partly disrobed and a part of his clothing was lying on the floor near him. Dr. Samuel Ayres, who reached the house ahead of the officer, had said that Lillis was not dangerously wounded.

CUDAHY REFUSES TO TALK.

J. P. Cudahy, accompanied by his brother Joseph, of Omaha, entered the office of Attorney Walsh about noon today. The brothers immediately went into a private office, where they met Mr. Walsh and Mr. New. Five minutes later, J. P. Cudahy emerged from the office and encountered a number of newspaper men.

"I have nothing to say," Mr. Cudahy

He spoke in a low tone. His face was pale and he appeared to be nervous and agitated.

"You can set at rest many of the wild rumors that are general around town," was suggested.

"I must ask you to excuse me," Cudahy insisted. "My attorneys have advised me not to talk and I will say nothing at present."

This afternoon Mrs. Cudahy was induced to make a statement. Telling of her husband's attack upon Lillis, she declared it was the culmination of a long line of brutal treatment. This last act, she said, would result in the separation of herself and husband.

Mrs. Cudahy was lying on a davenport in her room as she made her statement. One of her eyes was badly swollen:

"This was done Saturday night," she said, "and I have no desire to receive visitors today. It was a terrible faing that occurred. And it was all caused by an automobile, a new runabout that Lillis had just ordered."

THE WIFE'S SIDE OF IT.

Mrs. Cudahy then told the story of the attack. Her husband, she said, attended by his chauffeur, Johann Moss, had found Lillis and herself at the Cudahy home.

"It was last Friday," said Mrs. Cudahy, "that Lillis received his new runabout. I had the first ride in the other one and I told Lillis I wanted the first ride in this one.

"He said I should have it. I told Mr. Fenn, (Johann Moss,) our chauffeur, that day that Lillis had got his new car and that I was to have a ride in it. Incidentally I remarked that Cudahy was going out of town, down to Grainfield, Kas., I believe, to look at some cattle.

"Well, Fenn must have been bribed by Cudahy. I have always been good to that boy and Cudahy was always fussing at him. That Cudahy's going out of town would have had anything to do with my riding with Lillis would be ridiculous. Cudahy often says he is going out of town and then never goes. He probably does that nine out of ten times.

"Friday the car was unloaded and in the afternoon, we took a ride. The weather was fine and we sped over the roads. Saturday Lillis said I should see the car tried out again. We went out Saturday afternoon and then drove out to the Country Club for dinner. Then we decided to go down to the Baltimore instead, which we did. We stayed there only long enough to eat and then went out. As we went out I said to Mac, the head waiter, that he should see Lillis's new car.

SHE INVITED HIM IN.

"We went riding in the evening again. When we came home, Mr. Lillis was going to drive away when I asked him to come into the house. We went into the library downstairs and had been talking only a few minutes, when Mr. Cudahy (Mrs. Cudahy always called him Mr. Cudahy) rushed into the room. He was accompanied by Fenn, the chauffeur. They seized Mr. Lillis and began beating him. Mr. Cudahy had a thing that he uses in the car, and he beat Mr. Lillis over the head with it."

Here Mrs. Cudahy looked over at the table near her couch and said:

"There it is. See the blood on the end?"

"The "thing" to which she had alluded was an electric searchlight eight inches long and about the thickness of a man's wrist.

"That was what he hit me with, too," said Mrs. Cudahy.

"I ran as soon as I saw they were beating Mr. Lillis, if believed they would try to kill him and I thought they would try to kill me, too. They had a rope with them when they came in and both swore frightfully. I ran upstairs and stood screaming at the top of the stairs. Freda, the maid, came running in with the other servants. She stood with her arms about me to protect me. They had finished tieing Mr. Lillis by this time.

STRIKES WIFE OVER HEAD.

"Mr. Cudahy came tearing upstairs. He struck me over the head and in the left eye. See what he did?"

Both the lid and the eye immediately under the lid were deep purple.

"Then he rushed downstairs," Mrs. Cudahy went on, "and I guess he began to use the knife on Lillis. I guess he must have had it with him, although I did not see it when he came in. Freda ran downstairs and came up telling me they were cutting Mr. Lillis. I cried 'murder,' and ran to the telephone. It was I who called the police. Wouldn't you have done the same thing when it appeared that murder was being committed? They kept on beating and cutting Mr. Lillis. Mr. Cudahy would beat him a while and the chauffeur would cry, 'turn him over.' Then they would beat him some more.

"Freda was in the hall when Fenn, the chauffeur, rushed out again. He had a revolver in his hand. He pointed it at her and she ran. He rushed upstairs and shook his fist in my face. I screamed. 'Let's kick the woman out,' he cried, but Mr. Cudahy was too busy beating Mr. Lillis downstairs to pay any attention to him. He rushed downstairs again. Then the police came."

MOTHER-IN-LAW: "JACK PERFECT WILD MAN."

[BY DIRECT WIRE TO THE TIMES.]

OMAHA (Neb.) March 7.—[Exclusive Dispatch.] Almost prostrated, Mrs. John C. Cowan, mother of Mrs. Jack Cudahy, talks freely concerning the incident wherein at Kansas City her son-in-law is charged with assaulting and cutting Jere Lillis, the wealthy banker and clubman.

"Jack must have been crazy when he committed the assault," said Mrs. Cowan.

"Of late he has been drinking a good deal and when even slightly under the influence of liquor, he is a perfect wild man and completely insane.

"My daughter has been leading a most quiet and secluded life and has had little social recreation since her marriage. Mr. Cudahy does not care for society and refuses to permit his wife to go out unless he accompanies her. She has not been at home for five years. Because of Cudahy's jealousy and peculiar ways she has been compelled to remain in Kansas City almost every summer since she was married."

RAILROADS WEST INVOLVED.

Mutiny Between Officials and Engineemen to Consider Demands Put Off Until Monday.

[ASSOCIATED PRESS NIGHT REPORT.]

CHICAGO, March 7.—A meeting between railroad managers and a committee of the firemen of the Brotherhood of Locomotive Firemen and Enginemen had been set for today in Chicago, but it was found the firemen's vote could not be counted until late tonight or tomorrw, and a postponement was asked for. This was set for next Wednesday.

Firemen on about fifty railroads running west, northwest and southwest of Chicago, who demanded an increase in wages and improved working conditions, are involved.

Though no public statement was issued when the men made the demands, it was understood the management made a flat refusal to increase the pay, but yielded on some points concerning working conditions.

Chamberlain's Stomach and Liver Tablets invariably bring relief to women suffering from chronic constipation headache, biliousness, dizziness, sallowness of the skin and dyspepsia.—

DEAL EXPLAINED.

HARRIMAN'S BANKER EXPLAINS PURCHASE OF "SUNSET ROUTE."

Otto H. Kahn Is Witness in Government's Suit to Dissolve the Union Pacific and Southern Pacific Merger. Deal Was Made to Protect Strategic Position of Former Road Rather Than to Block Competition, He Said.

[ASSOCIATED PRESS NIGHT REPORT.]

NEW YORK, March 7.—Otto H. Kahn of the firm of Kuhn, Loeb & Co., bankers for the late E. H. Harriman, defined today on the witness stand the limits nature has set upon centralized finance.

"When an aggregation of roads becomes so great," said Mr. Kahn, "that the management of them exceeds the ability of one man, even if that man is a genius, such a combination is no longer of any economic value."

Mr. Kahn was testifying in the government's suit to dissolve the Union Pacific-Southern Pacific merger. Harriman, he said, had not bought the Southern Pacific to extend his influence, but rather to conserve what powers he had and to safeguard his strategic position. The Union Pacific then reached the Pacific Coast over the tracks of the Southern Pacific, and there had been rumors after the death of Collis P. Huntington that interests hostile to the Harriman roads were negotiating for the purchase of the Southern Pacific.

Among these interests were understood to be the Goulds. What the Harriman lines wanted was not the Sunset Route, but the gateway of San Francisco to the Orient.

"You consider, then," asked counsel for the government, "that if you could have got rid of the Sunset Route, which was a competing line of the Union Pacific, it would have been a distinct advantage to you?"

"Not on account of the competitive feature," answered Mr. Kahn. "If we had sought to obtain a monopoly the easiest way would have been to buy the Santa Fé and the Rock Island and after that the Northern Pacific."

Mr. Harriman, Mr. Kahn went on, had come to his bankers with such a proposal. They believed in Harriman's genius and Mr. Harriman believed in himself, but Kuhn, Loeb & Co. had advised against such a proposition, and Mr. Harriman had hearkened. It was too big an undertaking, they thought, for one man to swing.

After Harriman's death, the Union Pacific had bought an additional 74,000 shares of Southern Pacific stock to safeguard itself against President Taft's proposed legislation to make it illegal for a road owning less than one-half the stock of a competing road to acquire additional stock, but permitting a road having 50 per cent or more to have such purchase.

TERRORISTS FACE TRIAL.

(Continued From First Page.)

skaya, and the nobleman, Nicholas V. Tschalkovsky, are accused: That in the period from the end of 1905 to 1907 they were members of a criminal organization calling itself the 'Social Revolutionary Party,' and having for its aim the forcible overthrow of the existing government in Russia by a general armed uprising and the establishment of a democratic republic; that to realize these criminal aims, they became members of the central committee of the party, to which was entrusted the direction of the activity of the various party organizations; that, in December, 1905, after the formation of the 'All-Russian Peasants' Union,' they became members, and in 1906, traveled through a considerable part of European Russia to carry a criminal propaganda and to incite the peasantry to agrarian disorders and terrorism against the land owners; that in 1906 they participated in various party conferences in Kursk province and St. Petersburg, at which they advocated an armed uprising, partisan war and a broad extension of terrorism; that, in February, 1907, they attended a congress of the party in Tammersfors, at which they advocated terrorism, and at which Tschalkovsky, in a speech, warmly insisted on regicide; that they lived under false names and passports; that Breshkovskaya participated in a second special congress of the party in Tammerfors in February, 1907, at which she discussed plans for a general rising, and that in 1907 she contributed various articles to the general organ invoking a general armed uprising to overthrow the government and convoke a constituent assembly; that Tschalkovsky, in 1907, as a delegate of the party, arranged mass meetings in many cities in America, at which he carried on an agitation against the Russian government, and also collected funds for the need and aims of the party, and that in 1907 he traveled through the Ural region to organize fighting bands among the peasantry, and visited Moscow for conferences with local socialists and revolutionists."

Superb Routes of Travel.

Union Pacific
—Excursions to—
Chicago, St. Louis, Omaha, Kansas City
All Points East
—VIA—
SALT LAKE AND DENVER
Yellowstone Park Route
Through Sleepers Daily
For Full Information Regarding Dates of Sale, Rates, etc. Call on or Write
H. O. WILSON, Gen. Agt.
357 South Spring St. Los Angeles, Cal.

$617.70 AROUND THE WORLD—
Los Angeles, Back to Los Angeles
Leaving March 14—S.S. Tenyo Maru 21,000 tons. March 16—S.S. Minnesota 25,0000 tons. April 11—S.S. Siberia, 15,000 tons.

$337.50 Honolulu, Japan, China AND THE Philippines
VISITING JAPAN DURING CHERRY BLOSSOM TIME.

$110.00 HONOLULU AND RETURN
One Hundred European Tours
INDEPENDENT OR PERSONALLY CONDUCTED, INCLUDING ALL EXPENSES.
WE ARE AGENTS FOR THE PACIFIC MAIL, NORTH GERMAN, LLOYD, CUNARD, HAMBURG-AMERICAN, WHITE STAR, RED STAR, All Atlantic and Pacific steamship lines—Also CLARK'S, COLLYER'S and other tours.

GERMAN-AMERICAN SAVINGS BANK
D. F. ROBERTSON MANAGER STEAMSHIP DEPT.
Spring and Fourth Sts. Los Angeles, Cal.

50 CENTS FOR ALL DAY—
REDONDO BEACH EXCURSION
CAR LEAVES SECOND AND SPRING STREETS DAILY AT 10:20 A.M.
A Personally Conducted Tour through Strawberry-Land to Clifton-by-the-Sea, Peerless Redondo Beach and its Pleasure Palaces, the World's Greatest Bath House and Power Plant, Moonstone Beach, the Poultry Colonies, and other interesting sights. There's where you get that famous Fish Dinner.
Los Angeles & Redondo Railway, 217 W. Second St.

PACIFIC MAIL S.S. CO.—For Honolulu, Japan, China, India, Manila and Around the World
Steamers Manchuria, Mongolia, Korea, Siberia, China, Tenyo-Maru and Chiyo Maru now in service, being largest vessels sailing from the United States to the Orient via Honolulu.
SAILINGS FROM SAN FRANCISCO
MARCH 9, 15, 22; APRIL 5, 12, 19, 26.
Sailing from Eastern Ports for all Trans-Atlantic Steamship Lines at frequent intervals. For literature apply to T. A. Graham, Agent, 600 South Spring street, corner Sixth.

SAN FRANCISCO, SEATTLE—
PORTLAND, GRAY'S HARBOR, EUREKA.
SPECIAL REDUCED PASSENGER RATES.
S.S. Hanalei, Sun., March 13, 1:30 p.m.
Excellent accommodations. Low freight rates, prompt deliveries
C. J. LEHMAN, Gen. Mgr., 530 S. Spring St. Phones—Main 802, 10355.

FOR SAN FRANCISCO, SEATTLE, TACOMA—
AND ALL PUGET SOUND AND ALASKAN PORTS
Elegant Twin-Screw S.S. Admiral Sampson
leaves 10 a.m. TUESDAY, MARCH 8, 24 hours to San Francisco, 100 hours to Seattle. Through freight and passenger rates.
ALASKA-PACIFIC STEAMSHIP CO.
601 SOUTH SPRING STREET. PHONES—MAIN 262, F5779.

San Francisco, Eureka, Seattle, Vancouver, Victoria
STEAMERS GOVERNOR OR QUEEN—Leave San Pedro 10:00 A.M., Redondo 3:00 P.M., March 8, 15, 17, 25.
STEAMER SANTA ROSA leaves San Pedro 10:00 A.M., Redondo 1:00 P.M., March 6, 14, 21, 29.
FOR SAN DIEGO—Daylight Ocean Excursions—leave San Pedro 10:30 A.M., March 5, 9, 12, 16.
Low Rates—Largest Steamers—Quickest Time—Best Service.
TICKET OFFICE, 540 S. SPRING ST., Phones—Home F5945 Sunset—Main 97. Rights reserved to change schedules.

$8.35 FIRST CLASS SAN FRANCISCO $5.85 SECOND CLASS
Including berth and meals. Portland, $14.85, $10.85. Seattle, $12.85, $11.85. Passenger service unsurpassed. STEAMERS SAIL TUESDAY, THURSDAY and SATURDAY for SAN FRANCISCO, PORTLAND and SEATTLE. WEST COAST S.S. OFFICE, 605 So. Spring

Theaters—Amusements—Entertainments

MOROSCO'S BURBANK THEATER—MAIN NEAR
EACH NIGHT AT 8—SATURDAY MATINEE AT 2
PACKED TO THE ROOF AGAIN LAST NIGHT
Exactly 1842 persons crowded into the Burbank Theater last night to see Belasco's great love comedy played by the incomparable Burbank stock and produced under the personal direction of Frederic Belasco. Hundreds being turned away nightly from this surpassing success. If you want to see and you can't afford not to see it—you positively must
Reserve Seats at Once for
"SWEET KITTY BELLAIRS"
WHAT THEY SAY:
Otheman Stevens in The Examiner: "A production which has never been equaled in the theatrical history of the city."
Julian Johnson in The Times: "The most gorgeous production ever given at Burbank Theater."
Shirley Olympius in The Herald: "It is one of the best, if not the best, productions ever made in Los Angeles."
PRICES—25c, 50c, 75c. Matinees 25c. A few rows, 50c. Gallery 10c.
NEXT ATTRACTION—Israel Zangwill's great play, "MERELY MARY ANN."

HAMBURGER'S MAJESTIC THEATER—
MAJESTIC THEATER & REALTY CO., Lessee. OLIVER MOROSCO, Manager.
ALL WEEK—MATINEE TOMORROW—MATINEE SATURDAY.
"THE RED MILL"
Company of 60 with Bert O. Swor, Frankie Woods and the Dutch Kiddies.
PRICES—25c, 50c, 75c, $1. A few front rows, $1.50. POPULAR MATINEE TODAY.
Next Week—"THE RIGHT OF WAY," with Hallet Thompson and P. Aug. Anderson.

BELASCO THEATER—Belasco-Blackwood Co., Props. and Mgrs. Matinees Thursday, Saturday and Sunday.
LAST WEEK OF THIS GREAT SUCCESS
LEWIS S. STONE and the Belasco theater company offer for the last week George Broadhurst's greatest play.
THE MAN OF THE HOUR
TONIGHT—BENEFIT UNDER THE AUSPICES OF THE GENERAL RELIEF COMMITTEE OF THE INDEPENDENT ORDER OF ODD FELLOWS.
NEXT WEEK—Positive production of Mr. Broadhurst's biggest laughing success, "WHAT HAPPENED TO JONES." Seats now on sale.

LOS ANGELES THEATER Spring St., Near 4th. Matinee Every Day 2 Shows Every Night
Vaudeville's Reigning Sensation SEERE NORD The world-famous Iish Diving Beauty
And seven other big feature acts. Popular prices—10, 20 and 30 cents.

GRAND OPERAHOUSE—MATINEES TODAY, SAT. & SUN. Phones—Main 1947, Home A1062.
The Musical Comedy Sensation of the Year
FERRIS HARTMAN
in Augustin Daly's famous English success
"THE GEISHA"
"IT'S THE QUALITY MUSICAL PLAY"
SPECIAL BARGAIN MATINEE TODAY at 2:15—10 and 25 cents. Seats now on sale.

MASON OPERAHOUSE— H. C. WYATT, Lessee and Manager.
TONIGHT AND ALL WEEK—MATINEE SATURDAY ONLY.
BLANCHE WALSH
IN THE GREATEST TRIUMPH OF HER CAREER "THE TEST"
PRICES—50c to $1.50. SEATS NOW ON SALE.
5 NIGHTS STARTING TUESDAY MARCH 15. SEAT SALE THURSDAY. KLAW & ERLANGER'S MASSIVE PRODUCTION, "THE ROUND UP" WITH MACLYN ARBUCKLE. 134—People—134 26—Horses—26
NO ADVANCE IN PRICES.
COMING—M'INTYRE & HEATH IN "IN HATTI."

ORPHEUM THEATER— MATINEES EVERY DAY. BOTH PHONES 1447.
Paying particular attention to entertaining Ladies and Children
VAUDEVILLE
Presenting only the best Europe and America can produce.
Seldoms' Venus — Living Marble.
Five Mowatts — Club Swingers.
Charles Kenna — The Street Fakir.
Watson, Cohen & Co. — "The Hoosier Girl."
Julius Steger & Co. — "The Fifth Commandment."
"Kountry Kids" — in "Miss Rose's Beaux."
Prato's Simian Circus — Monkey Equestrians.
Arthur Whitelaw — The Irish-American.
MATINEE TODAY
ORPHEUM MOTION PICTURES.
NIGHTS—10c, 25c, 50c, 75c. MATINEES DAILY—10c, 25c, 50c.

SIMPSON AUDITORIUM— THE HOME OF GOOD MUSIC. L. E. BEHYMER, Manager.
THE NEXT BIG SUCCESS OF THE SEASON—ONE NIGHT ONLY.
TONIGHT, MARCH 8, 8:15 O'CLOCK
TILLY KOENEN THE DUTCH CONTRALTO
Seats Now on Sale—50c, 75c, $1.00, $1.50 and $2.00 At Bartlett's Music Store.

THE AUDITORIUM— "THEATER BEAUTIFUL" L. E. BEHYMER, Manager.
SEASON SEAT SALE NOW ON FOR
America's Great Passion Play
UNDER THE AUSPICES FRANCISCAN FATHERS.
Auditorium box office. First performances (three nights)—March 14, 15, 16 and 17, 18, 19. Phones—Main 8134; F2207.

LEVY'S—Third and Main—Tables Reserved
NEW BILL—Today at 3, 8:30, 10:30—NEW BILL
CAFE CHANTANT
Kammermeyer's Orchestra
HELEN BYRON, comedienne, late "Sergeant Kitty;" ROSE HOBT STERN, Soprano, late of "MISTER DOODLE;" FELIX DE LA SIERRA, tenor; JOSE DE LA FRANCONIA, CAVALIER AUGUSTIN CALVO, great Spanish trio; and (remainder of week) EDITH HELENA, the most popular favorite.
AFTERNOON TEA, 2 to 5; AFTER-DINNER, 8:30 to 10; AFTER-THEATER, 10:30 to 12:30.

Timely Special Announcements.

VISIT THE—
CAWSTON OSTRICH FARM
SOUTH PASADENA.
One of the strangest sights in America.—N. Y. American.
150 GIGANTIC BIRDS
In a Beautiful Semi-Tropical Park.
TAKE LUNCH AT THE JAPANESE TEA GARDEN in the Farm.
25c ROUND TRIP, INCLUDING ADMISSION.
TICKETS AT P.E. RY. STATION OR OUR CITY STORE
Take South Pasadena cars on Main street.
OUR CITY STORE, 313 SOUTH BROADWAY

ST. ELMO—CLEAR HAVANA CIGARS—
Awarded two Grand Prizes, A.Y.P. Exposition and California State Fair, from Cuba's choicest Havana under the most favorable climatic conditions. ELMO CIGAR CO., Los Angeles.

LOS ANGELES OSTRICH FARM OPP. EAST LAKE PARK
All Yellow Cars Transfer Direct to Farm. Fare 5c.
OSTRICH DANCE, 11:30 DAILY.
Excursion Tickets, round trip and admission, 25c. For sale at our CITY STORE, 324 S. BROADWAY, LOS ANGELES.

Superb Routes of Travel.

SANTA CATALINA ISLAND—All Hotels Now Open
Steamer Cabrillo Now Running
Trains connecting with steamer at San Pedro leave Los Angeles DAILY. Southern Pacific, Salt Lake Ry., Pacific Electric Ry.
In making the trip to Catalina Island it is advisable to remain over in Avalon one day and visit SEAL ROCKS, MOONSTONE BEACH, lake, golf links, BEAR BEACH, SUMMIT or EAGLE'S NEST, and enjoy a GAME OF GOLF on the CELEBRATED CATALINA LINKS.
FAMOUS MARINE GARDENS VIEWED THROUGH GLASS-BOTTOM BOATS.
BANNING COMPANY, 104 PACIFIC ELECTRIC BLDG., LOS ANGELES. PHONES—MAIN 4492; F6576.

$25.50 Portland, $20.50 Eureka—
$10.50 San Francisco S.S. ROANOKE, S.S. G. W. KLINE
Sailing every TUESDAY. NORTH PACIFIC STEAMSHIP CO., Spring St., Los Angeles. Phones Main 8154, F7468.

What Happened

WRECK HORROR.

NOW IS USED TO KEEP DEAD.

More Avalanche Victims Are Taken from Ruins.

Tracks Will Be Opened to Wellington Today.

Sick and Injured Will Be Rushed to Spokane.

[ASSOCIATED PRESS NIGHT REPORT.]

WELLINGTON (Wash.) March 7.—Forty-two bodies were taken from the avalanche ruins this afternoon, leaving about sixty-five still in the gulch. It is thought that the smoking car of the passenger train, which had been carried into a bunkhouse for about forty foreign laborers, has been located, and that its load of dead will be taken out tomorrow.

The railroad company expects to bring the train into Wellington tomorrow and to send it to Spokane at once with the sick people now in the Wellington hospital, and the bodies brought out since the morgue was cleared, by shipments to Everett and Seattle.

There seems no reason to doubt that every body will be recovered this week. All the dead are well preserved in the snow, which, in some cases, has packed so tightly about them that it has made a mould, as if of alabaster, preserving a cast of the features and clothing of the victims.

The clear, cool weather has banished fear of further landslides.

NOW SHE'S SORRY.

Soldier Tells So Moving a Tale of Brave Deeds That Married Woman Eloped With Him.

[BY DIRECT WIRE TO THE TIMES.]

PORTLAND (Or.) March 7.—[Exclusive Dispatch.] After abandoning husband and three children in Grand Junction, Colo., two weeks ago, to flee with Bert L. Beckwith, whom she had known but three weeks, Mrs. Jessie D. Man repented on their arrival in this city and appealed to the police for Beckwith's arrest, and stated that she be sent back to her family. Beckwith is in a cell charged with the theft of Mrs. Man's diamond ring. The woman was not arrested. She ceased me from my husband and babies," said the woman, piteously. "He told me he used to be a soldier in the Philippines and did many brave deeds. I listened to him and loved him. Only a little over a week after we met, he proposed that we run away. We did and came to Portland. My heart is breaking to think what a fool I have been."

According to the story of the repentant woman, she and Beckwith took apartments at No. 235 Fifth street. She accuses her affinity of stealing several pieces of her jewelry and a diamond ring, which he proceeded to pawn. When she threatened to inform the police of their flight with her, she says, armed himself with a revolver, and defied her to tell him.

QUICKSTEPPED TO PRISON.

Impaneled in Two Minutes, Bring Verdict Against Bigamist in Seven.

[BY DIRECT WIRE TO THE TIMES.]

SACRAMENTO, March 7.—[Exclusive Dispatch.] A jury which was impaneled in two minutes, required seven minutes to bring in a verdict of guilty against William S. Morton, a well-appearing rancher charged with bigamy. Morton will be sentenced tomorrow. Morton married Mrs. Kate Hease, a widow, in Butte, Mont., after his first wife had left him in 1904, and two years later, without being divorced, he married Miss Sarah Bray of Woodland, his present city. On his honeymoon trip to Butte he started a story in Chicago that he was being sued by his first marriage for alienation of the wife in Butte, who began the investigation which brought about his arrest at Woodland. The real Mrs. Morton wanted her to get a divorce only a month before he married the Woodland woman.

FROM CELL TO ALTAR.

Married Widower, Arrested for Abduction, Bails Himself Out and Weds Young Sweetheart.

[BY DIRECT WIRE TO THE TIMES.]

SALEM (Or.) March 7.—[Exclusive Dispatch.] Determined to wed pretty Pearl Hinnie Boge, of Falls City, after eloping with her last Friday night, being arrested on the charge of abduction on complaint of D. F. Boge, the girl's father, William M. Stanton, the city bailed himself out of jail, secured a marriage license, was wed to his young sweetheart today, and is a widower with two children.

The couple applied for a certificate of marriage some time ago, but the father objected and no license was issued. Stanton drove to Falls City last night, got the girl out of the house and brought her to Salem. The father notified Sheriff Grant of the abduction and the officer instructed Stanton to arrest Stanton on a charge held in Dallas, charging abduction, which was done, Stanton was taken into custody, but a bond was soon secured through a local attorney and the prisoner was liberated.

Stanton then lost no time in getting married and the girl's father, seeing the inevitable, forgave them and withdrew his charge against Stanton.

FIREBUG SENTENCED.

GIVEN TWENTY-YEAR TERM.

[ASSOCIATED PRESS NIGHT REPORT.]

SAN FRANCISCO, March 7.—Confessing that he had set fire to a dormitory building of St. Luke's Hospital, in which many patients were asleep, Nolan Thomas E. Saunders, formerly employed at the hospital, was sentenced by Judge Cabaniss this afternoon to a term of twenty years in San Quentin prison. A plea of insanity was made in Saunders's behalf, but Judge Cabaniss stated that he believed the defendant to have been in the right mind.

FRAUD IS A

WILL TO BE C

[BY DIRECT WIRE T

STOCKTON, March Dispatch.] Four chil they were disinherite will of the late D. made through fra contest that will pro courts for many m was an eccentric old Stockton. The compla Mrs. H. G. Learned law, deliberately sch the plaintiffs of the hertance. During hi is said, Mrs. Learned leave the home of daughter, where he for free of charge, residence at her hom that his youngest dau him bodily harm if he Contention is further the deceased was at h soned his mind against dren, and, taking ad mental incompetency, man to sign a will. Unsuccessful in get man to bequeath his s she desired, it is alleg was subsequently alter purpose. The exact v fate is not yet known, is said to have never relatives to know how or money he possessed

FISH COMBINE

PROSECUTIONS

[ASSOCIATED PRESS NI

SAN FRANCISCO, the close of the invest so-called fish combine Edward I. Wolfe, cha Legislative Investigati announced that inves satisfied that a combi straint of trade exists ficient evidence has b Justify the Attorney-G State or the District A Francisco to prosec members of the alleg

ntertainments
ATER—MAIN STREET NEAR SIXTH
DAY MATINEE AT 2
GAIN LAST NIGHT
Theater last night to see the
arable Burbank stock company
dericic Belasco. Hundreds
uccess. If you want to see
ust
Once for
BELLAIRS"
AY:
which has never been equ
ous production ever given at
the best, if not the best, ever
50c. Gallery 10c.
"MERELY MARY ANN."
THEATER—BROADWAY NEAR 9TH
OLIVER MOROSCO, Manager.
MATINEE SATURDAY.
MILL"
and the Dutch Kiddies
POPULAR MATINEE
hompson and P. Aug. Anderson
rawood Co., Props. and Mgrs.
hursday, Saturday and Sunday.
REAT SUCCESS
y after for the last nine days
HE HOUR
THE GENERAL RELIEF CO.
D FELLOWS
adhurst's biggest laughing hit
ale.
s St. Matinee Every Day
th. 2 Shows Every Night
RD The world-famous Hawaiian
lish Diving Beauty
rices—10, 20 and 30 cents.
TODAY, SAT. & SUN.
Main 1947, Home A1261.
of the Year
ch success,
99
L PLAY"
ed 25 cents. Seats selling.
H. C. WYATT,
Lessee and Manager.
E SATURDAY ONLY.
VALSH
E TEST"
SEATS NOW ON SALE
ODUCTION,
UP"
ROLLING CHAIR
rses--26
"IN HAITI."
MATINEE EVERY DAY.
BOTH PHONES—257.
LE
Presenting always the best European and American Attractions
lius Steger & Co.
"The Fifth Commandment."
Country Kids"
in "Miss Rose's Birthday."
ato's Simian Cirque
Monkey" Equestrians.
thur Whitelaw
The Irish-American.
REE.
N DAILY—10c, 25c, 50c.
ME OF L. E. BEHYMER,
USIC. Manager.
N—ONE NIGHT ONLY.
O'CLOCK
THE DUTCH
CONTRALTO
Bartlett's Music Store.
L. E. BEHYMER,
Manager.
ON FOR
ssion Play
FATHERS.
—March 14, 15, 16]
s Reserved
10:30--NEW BILL
meyer's Orchestra
ON, comedienne, late of
ROSE HOEY STEVENS
"Military Octette;" Cook
SIERRA, tenor; COUNT
FRANCONIA, baritone;
UGUSTIN CALVO, bass;
trio; and (positively last
HELENA, the tremendous
10; AFTER-THEATER
cRIS.
RM
Farm.
ONE
Y
DIARS—
California State Fair,
to climatic conditions.
OPP. EAST
LAKE PARK
ars 5c.
For sale at our
L.
Hotels Now Open
Running
remain over at
stage, ride to
OF GOLF ON THE CELE-
GLASS-BOTTOM BOATS
LOS ANGELES, CAL.
Booth & Wenk
G W. ELDER
UP CO. 324 S.

What Happened in a Day on the Great Pacific Coast.

WRECK HORROR.

OW IS USED TO KEEP DEAD.

More Avalanche Victims Are Taken from Ruins.

Trucks Will Be Opened to Wellington Today.

Sick and Injured Will Be Rushed to Spokane.

[ASSOCIATED PRESS NIGHT REPORT.]

WELLINGTON (Wash.) March 7.—[Exclusive Dispatch.] After abandoning fifty-two bodies were taken from the avalanche ruins this afternoon, leaving about sixty-five still in the gulch. It is thought that the smoking car of the passenger train, which had been used like a bunkhouse for about thirty Swegin laborers, has been located, and that its load of dead will be taken out tomorrow.

The railroad company expects to run the train into Wellington tomorrow and to send it to Spokane at once with the sick people now in the Wellington hospital, and the bodies brought out since the morgue was filled, by shipments to Everett and Seattle.

There seems no reason to doubt that every body will be recovered this week. All the dead are well preserved by the snow, which, in some cases, packed so tightly about them that it has made a mould, as if of alabaster, preserving a cast of the features and clothing of the victims. The clear, cool weather has banished all fear of further landslides.

NOW SHE'S SORRY.

Editor Tells So Moving a Tale of Love Deeds That Married Woman Eloped With Him.

[BY DIRECT WIRE TO THE TIMES.]

PORTLAND (Or.) March 7.—[Exclusive Dispatch.] After abandoning her husband and three children in Grand Junction, Colo., two weeks ago, to go with Bert L. Beckwith, whom she had known but three weeks, Mrs. Sarah D. Mun repented on their arrival in this city and appealed to the police for Beckwith's arrest, and declared that she be sent back to her home. Beckwith is in a cell charged with the theft of Mrs. Mun's diamond ring. The woman was not arrested. "He stopped me from my husband and children," said the woman, piteously. "He told me he used to be a soldier in the Philippines and did many things. I listened to him and believed him. Only a little over a week we met, he proposed that we elope. We did and came to Portland. My heart is breaking to think I was a fool I have been."

Coming to the story of the respondent, she and Beckwith registered as guests at No. 235 Fifth street. She accuses her affinity of stealing several pieces of her jewelry and a diamond ring, which he promised to pawn. When she threatened to inform the police of their flight with her money, she says, armed himself with a revolver, and defied her to tell on him.

QUICKSTEPPED TO PRISON.

Jury Deliberated in Two Minutes, Bring Verdict Against Bigamist in Seven.

[BY DIRECT WIRE TO THE TIMES.]

SACRAMENTO, March 7.—[Exclusive Dispatch.] A jury which was impaneled to bring in a verdict of guilty against William S. Morton, a well-appointed barber charged with bigamy, was sentenced tomorrow. Morton married Mrs. Kate Hesse, a widow, in Butte, Mont., after his first wife had obtained a divorce. This was in 1906, and two years without being divorced, he married Sarah Bray of Woodland on the 6th. On his honeymoon trip to Reno he met a story in Chicago that his wife was by his first marriage had been kidnaped. This reached the ears of the wife in Butte, who began investigation which brought about arrest at Woodland. The real Mrs. Morton came from Butte and testified against him. Morton waived his right to examine the jurors. He said today he had heard his wife was dead, but the prosecution produced a letter which Morton wanted her to get a divorce only a month before he married the Woodland woman.

FROM CELL TO ALTAR.

Married Widower, Arrested for Abduction, Bails Himself Out and Weds Young Sweetheart.

[BY DIRECT WIRE TO THE TIMES.]

FALLS CITY (Or.) March 7.—[Exclusive Dispatch.] Determined to wed pretty Miss Minnie Boge, of Falls City, and elope with her last Friday night after being arrested on the charge of abduction on complaint of D. F. Boge, the girl's father, William M. Stanton, the city bailed himself out of jail, secured a marriage license, was met by the young sweetheart today, and is a widower with two children.

Stanton applied for a certificate of marriage some time ago, but the father objected and no license was issued. Stanton drove to Falls City last night, got the girl out of the house, brought her to Salem. The couple satisfied Sheriff Grant of their marriage and the officer instructed the authorities to arrest Stanton on the charge held in Dallas, charging abduction, which was done. Stanton was taken into custody, but a bond was given through a local attorney and the prisoner was liberated.

The couple then lost no time in getting married and the girl's father, realizing the inevitable, forgave them and withdrew his charge against Stanton.

FIREBUG SENTENCED.

GETS TWENTY-YEAR TERM.

[ASSOCIATED PRESS NIGHT REPORT.]

SAN FRANCISCO, March 7.—Convicted of having set fire to a dormitory of St. Luke's Hospital, in which patients were asleep, Nolan Thomas E. Saunders, formerly employed at the hospital, was today by Judge Cabaniss this afternoon to a term of twenty years in the state prison. A plea of insanity, made in Saunders's behalf by Judge Cabaniss stated that while the defendant to have been right mind.

Luther Burbank Colony's famous prune from the grapes of Imperial county years in California.

HER GOOD-BY WAS FOREVER.

Girl Dies Within Hour After Saying Farewell to Fiance. Gas Heater Smothers.

[ASSOCIATED PRESS NIGHT REPORT.]

OAKLAND, March 7.—Within an hour after having said "good night" to the man she expected soon to marry, Miss Ruth Perkins, a society girl, 21 years old, and the daughter of D. E. Perkins, a prominent business man of this city, was asphyxiated by escaping gas from a heater she had lit to furnish water for a bath. She had been in the best of spirits during the evening, dispelling any idea that the case was one of suicide. C. W. Jones, the man to whom Miss Perkins was engaged, is associated with her father in business and had spent the evening with the girl and her parents.

TONG WAR IMMINENT.

Chinatown Stirred Over Action of Presbyterian Mission Worker in Capturing Slave Girl.

[ASSOCIATED PRESS DAY REPORT.]

SAN FRANCISCO, March 7.—Another tong war in Chinatown is believed to be imminent as the result of a dispute over Foo Quay, a slave girl, who, following a sensational episode, was taken into custody by Miss Cameron of the Presbyterian Mission, yesterday. A case of so-called double dealing by the Bing Kong tong in a dispute over the girl, who is owned by the Lew Quan Chong Chew, or Four Families Association, has brought about the trouble.

Several days ago a member of the Bing Kong tong stole the girl and hid her away across the bay. Her hiding place was learned by her owners, for $2800, which is said to be the girl's value. Rather than pay that price, the Bing Kongs asked if the return of the girl would appease the association. The latter assented, and yesterday Foo Quay was restored.

Hardly had she entered the association rooms on the third floor of a Chinatown building, when Miss Cameron, who had learned of the affair, arrived with a police sergeant. An effort was made to bar her way, but Miss Cameron burst into the rooms as Foo Quay was being dragged out onto a fire escape. After a tussle with the girl's owners, Miss Cameron captured Foo Quay and took her off to the mission.

The Lew Quan Chong Chews figure it out that Foo Quay was taken at the behest of the Bing Kong member who stole her away, so that he could marry her under the mission protection, and thus avoid the payment of the $2800.

Accordingly the members of the Four Family Association make claim of the amount. The Bing Kongs refused to accede to the demand, whereupon the association set a time limit before the lapse of which the $2800 must be forthcoming, or, it is feared, the usual penalty of lives of tong members will be paid.

FINDS BANDIT'S TOOLS.

Rusty Implements Believed to Have Been Used by Bullard to Open Treasure Boxes.

[BY DIRECT WIRE TO THE TIMES.]

AUBURN (Cal.) March 7.—[Exclusive Dispatch.] While searching for a trap he set to catch foxes on the mountainside, near a road leading to Georgetown, Alfred Dixon of this place yesterday discovered, beneath a rock, a broken riveting hammer and a large screw driver, both, in spite of rust, showing many signs of hard usage.

It is believed they are the tools used by Charley Bullard to open the treasure boxes of Wells Fargo & Co., after his successful exploits as a highwayman, when he repeatedly held up the stage running between here and Georgetown, securing thousands of dollars in coin and bullion.

This was in 1902-3, and Bullard kept up his activities until Charley Adams was employed as shotgun messenger by the express company. Bullard held up the stage, but Adams shot him dead in his tracks.

Bullard is known to have purchased such tools as those found yesterday and they are accepted by his unconvinced friends as proof that Adams got the right man when he killed Bullard.

FRAUD IS ALLEGED.

WILL TO BE CONTESTED.

[BY DIRECT WIRE TO THE TIMES.]

STOCKTON, March 7.—[Exclusive Dispatch.] Four children, who allege they were disinherited and that the will of the late D. A. Learned was made through fraud, today filed a contest that will probably be in the courts for many months. Learned was an eccentric old-time resident of Stockton. The complaint charges that Mrs. H. G. Learned, a daughter-in-law, deliberately schemed to deprive the plaintiffs of their rightful inheritance. During his last illness, it is said, Mrs. Learned induced him to leave the home of his youngest daughter, where he was being cared for free of charge, to take up his residence at her home, by telling him that his youngest daughter would do him bodily harm if he remained there. Contention is further made that while the deceased was at her home she poisoned his mind against his other children, and, taking advantage of his mental incompetency, forced the aged man to sign a will.

Unsuccessful in getting the dying man to bequeath his property just as she desired, it is alleged that the will was subsequently alterated to suit her purpose. The exact value of the estate is not yet known, as the deceased is said to have never permitted his relatives to know how much property or money he possessed.

FISH COMBINE FORMED.

PROSECUTIONS ADVISED.

[ASSOCIATED PRESS NIGHT REPORT.]

SAN FRANCISCO, March 7.—At the close of the investigation of the so-called fish combine today, Senator Edward I. Wolfe, chairman of the Legislative Investigating Committee, announced that investigators were satisfied that a combination in restraint of trade exists and that sufficient evidence has been gathered to justify the Attorney-General of the State or the District Attorney of San Francisco to proceed against the members of the alleged trust under the anti-trust laws of California.

EXPERIMENTAL.

WAR STARTED ON MOSQUITOES

Scientific Campaign Is on in Placer County.

Field Work for Control of Malaria Pest.

First Movement of the Kind in California.

[BY DIRECT WIRE TO THE TIMES.]

SACRAMENTO, March 7.—[Exclusive Dispatch.] Actual field work has been begun in Placer county in the first campaign for the control of the malaria mosquito ever undertaken in California, and the experiment is sure to attract wide attention.

Prof. Herms has charge, with Herbert Leake of the State University as general field superintendent for the Penryn and Loomis district, where operations will be conducted for the next eight months.

An office has been established at Penryn, completely equipped for the work, with paraphernalia, including microscopes and glass for preserving specimens, files for records, etc., and the campaign will be conducted on strictly scientific and systematic lines throughout. A preliminary survey was made by the experts on Saturday. A more complete one will be made the last of this week when red flags will fly over all infested pools and watercourses that are discovered, which will receive attention during the following week.

A chart of these will be made and revised each week. White flags will replace the red when anopheles mosquitoes are cleaned up and remain under observation thereafter.

The work will be done by draining off surface water where practicable and spraying with fuel oil or nicotine sulphate. The last named material has been received from the Kentucky Tobacco Leaf Company of San Francisco.

Many inquiries have been received from other districts regarding the work. The plan is to extend it to Roseville, Oroville and Lincoln in the near future.

Prof. Herms is a deputy health official, with authority to inspect premises. The sentiment in this part of the State is strongly with the movement and the property owners offer all the aid possible to the operators. Many have signified their willingness to drain and oil their own premises under the direction of the entomologists.

Prof. E. J. Wickson and the Department of Entomology at Berkeley, Dr. W. F. Snow and Dr. Wallace A. Briggs of the State Board of Health have assisted in the preliminaries.

SEATTLE CITY ELECTION.

Many Amendments to Charter and Bond Question to Be Submitted to Voters.

[ASSOCIATED PRESS NIGHT REPORT.]

SEATTLE, March 7.—After an apathetic political campaign, Seattle will elect city officials and Councilmen, pass upon proposed issue of $5,200,000 of bonds for public improvements and express an opinion upon thirteen proposed amendments to the city charter.

In the primaries Hiram C. Gill, Republican candidates for Mayor, received a majority of votes cast for candidates of all parties, and his majority tomorrow over William Hickman Moore, Democrat, is predicted to be large, probably 5000. The Republican candidate appealed for votes by promising a "wide open" town if elected.

Although there is little interest in the city ticket, a hot fight is being waged over three charter amendments, one of these would modify the initiative and referendum so as to practically destroy it; a second would reduce the number of Councilmen to nine and choose them at large; the third would establish non-partisan primaries and a non-partisan election ballot.

STATE SENATOR ARRESTED.

PERJURY CHARGE IS FILED.

[BY DIRECT WIRE TO THE TIMES.]

TACOMA (Wash.) March 7.—[Exclusive Dispatch.] State Senator J. W. Bryan has been arrested at Bremerton, by Sheriff McKay on a charge of perjury in the first degree. The charge was brought by County Prosecuting Attorney Stevenson under instructions from J. G. Yakey of the Superior Court of Kitsap county.

Senator Bryan was arraigned before Justice of the Peace Coder and his bond was fixed at $1000, which was furnished by Paul Menzer, City Clerk, and E. Tucker, former Mayor of Bremerton.

The perjury charge is founded on an allegation made by Mr. Bryan in an affidavit, filed by him in an effort to obtain a change of venue in the Stokes murder trial, in which Mr. Bryan was attorney for the defense. He asserted that J. G. Yakey showed great prejudice against Stokes, and prevented his being examined for insanity.

BEATS DYING PATIENT.

MARINE PHYSICIAN ACCUSED.

[ASSOCIATED PRESS NIGHT REPORT.]

SAN FRANCISCO, March 7.—Accused of having beaten a dying patient in the United States Marine Hospital, Dr. Dunlop Moore, one of the resident physicians at that institution, was arrested today by Deputy United States Marshal M. J. Fitzgerald, on a charge of battery. It is alleged in the complaint that the physician struck Mateo Brezzinio, February 17, and that twenty minutes later the patient died. The complaint against Dr. Moore was sworn to by William Holtz, another patient in the ward where Brezzinio died. Holtz is a member of the Bay and River Steamboatmen's Union, to which Brezzinio also belonged. The union, it is understood, will press the case against Dr. Moore. The case will be heard before United States Commissioner Heacock.

SLOPE BRIEFS.

Aeronaut Escapes Death.

STOCKTON, March 7.—Tangled in the wreckage of a collapsed dirigible balloon, L. L. Hill, a San José aeronaut, fell 150 feet yesterday before a crowd of several thousand spectators at the local race track. He was not injured by the fall.

Lutgen to Succeed Pierce.

OAKLAND, March 7.—C. J. Lutgen was the unanimous choice today of the Board of Supervisors to succeed George T. Pierce, resigned as County Auditor. His bond was fixed in the sum of $20,000. Lutgen announced the retention of all but three of the deputies that held office under his predecessor.

Extradition Case.

SACRAMENTO, March 7.—Gov. Gillett will hear tomorrow the case of S. J. Kinworthy, under arrest in Oakland on a charge of obtaining money under false pretenses and for whom the State of Washington asks that a requisition be honored. Kinworthy is charged with obtaining the indorsements of Thomas Carstens to a note for $6500 through the representation that a certain company, of which he was president, had considerable property.

For Statistical Purposes.

SAN FRANCISCO, March 7.—In accordance with an order of the Japanese government, all Japanese residents here will be requested to register at the office of the Consul-General after April 1. This is to facilitate the collection of accurate statistics regarding immigration and emigration.

To Dissolve Corporations.

SAN FRANCISCO, March 7.—Having become the properties of the Associated Oil Company, application for dissolution of their corporate existence was made today in the Superior Court by the National Oil and Transportation Company, the Pacific Oil and Transportation Company and the Coalinga Oil Transportation Company.

Troops Sail for Philippines.

SAN FRANCISCO, March 7.—The United States army transport Logan sailed today for the Philippines with about 300 officers and men of the Fourteenth Cavalry, coast and field artillery, a large number of cabin passengers and a cargo of military supplies. The departure of the transport was delayed two days by the floods in Nevada, which prevented the prompt arrival of a portion of the troops from the East.

New Chinese Consul Arrives.

SAN FRANCISCO, March 7.—Lei Yung Yew, new Chinese Consul-General to San Francisco, arrived here today from Washington on a belated overland train. Recently he has been stationed in Cuba, but he is well-known in this city, having served his government as Consul-General for two previous terms. He succeeds Hsu Lin Sai, who will sail for China tomorrow.

Dr. Burke Arraigned.

SANTA ROSA, March 7.—Dr. Willard P. Burke, accused of dynamiting the tent of Lou Etta Smith on the grounds of his sanatorium on February 5, was arraigned this afternoon before Superior Judge Seawell. The indictment was read to him and on request of his attorneys, Hiram Johnson and James R. Leppo, who wished time in which to examine the evidence, the date of pleading was set for March 21.

Land Scrip at Auction.

SACRAMENTO, March 7.—Surveyor-General Kingsbury today conducted the sixth auction sale of school land scrip under the new law and disposed of 3128 acres for $23,591.67, the average price per acre being $7.55. This is more than 75 cents better than the best previous price per acre, which was $6.73, paid at the last sale.

Requisition Honored.

SACRAMENTO, March 7.—Gov. Gillett today honored a requisition for the return to Illinois of Charles Ham, wanted on a charge of deserting and failing to provide for his child, a girl under 1 year of age. Ham is said to be in Redlands.

Light Fine Imposed.

SAN FRANCISCO, March 7.—John F. Krause, convicted of fraudulent use of the United States mails, was sentenced today to pay a fine of $500. Attorneys for the stockholders of the oil company which Krause promoted appealed to the court to be lenient, on the ground that he had made almost complete restitution to the victims of his fraudulent operations. Most of the stockholders are members of the Dunkards of Mannheim, Pa.

Stetson Estate Distributed.

SAN FRANCISCO, March 7.—The $400,000 estate of the late James B. Stetson, former president of the California Street Railway Company, was today distributed among his three children.

Thousands Have Kidney Trouble and Don't Know It

Weak and unhealthy kidneys are probably responsible for more sickness and suffering than any other disease, therefore, when through neglect or other causes, kidney trouble is permitted to continue, serious results are sure to follow.

Your other organs may need attention—but your kidneys most, because they do most and should have attention first.

If you feel that your kidneys are the cause of your sickness or run down condition, begin taking Dr. Kilmer's Swamp-Root, the great kidney, liver and bladder remedy, because as soon as your kidneys begin to get better they will help all the other organs to health.

Prevalency of Kidney Disease.

Most people do not realize the alarming increase and remarkable prevalency of kidney disease. While kidney disorders are the most common disease that prevail, they are almost the last recognized by patient or physicians, who usually content themselves with doctoring the effects, while the original disease constantly undermines the system.

The mild and immediate effect of Swamp-Root, the great kidney, liver and bladder remedy, is soon realized. It stands the highest for its remarkable results in the most distressing cases.

Symptoms of Kidney Trouble.

Swamp-Root is not recommended for everything but if you are obliged to pass your water frequently night and day, smarting or irritation in passing, brick-dust or sediment in the urine, headache, backache, lame back, dizziness, poor digestion, sleeplessness, nervousness, heart disturbance due to bad kidney trouble, skin eruptions from bad blood, neuralgia, rheumatism, lumbago, bloating, irritability, wornout feeling, lack of ambition, may be loss of flesh, sallow complexion, or Bright's disease may be stealing upon you, which is the worst form of kidney trouble.

Swamp-Root is Pleasant to Take.

If you are already convinced that Swamp-Root is what you need, you can purchase the regular fifty-cent and one-dollar size bottles at all drug stores. Don't make any mistake, but remember the name, Dr. Kilmer's Swamp-Root, and the address, Binghampton, N. Y., which you will find on every bottle.

If You Need a Medicine You Should Have the Best.

Swamp-Root is always kept up to its high standard of purity and excellence. A sworn certificate of purity with every bottle.

SAMPLE BOTTLE FREE—To prove the wonderful merits of Swamp-Root you may have a sample bottle and a book of valuable information, both sent absolutely free by mail. The book contains many of the thousands of letters received from men and women who found Swamp-Root to be just the remedy they needed. The value and success of Swamp-Root is so well known that all readers are advised to send for a sample bottle. Address Dr. Kilmer & Co., Binghampton, N. Y., be sure to say you read this generous offer in the Los Angeles Daily Times. The genuineness of this offer is guaranteed.

Tape Worms

Stomach and intestinal worms easily removed at the Ygieias Institute. DR. C. J. SCHMIDT. 741 So. Hill St. Main 9041.

Hale's Pre-Easter Sale of Millinery

$12.50 and $15.00 Trimmed Hats—Like Cuts—Tuesday..... $7.50

New bicorne, tricorne, Panama and Java shapes. Handsomely trimmed with roses and foliage or with silk moire, shaded ribbon and wreaths of roses. $12.50 and $15.00 values. Today, $7.50.

WOMEN'S 35c COTTON DRAWERS..... 25c

Women's knit white cotton drawers, umbrella style, trimmed with lace. 35c value, today, 25c.

15c CHILDREN'S SCHOOL HOSE 10c

Hose of black cotton, double knee, heel and toe. Special, today, 10c pair.

Hale's GOOD GOODS

341-343-345 So. BROADWAY

IN THE HEART OF THE SHOPPING DISTRICT

TO $1.00 FANCY LISLE VESTS..... 50c

Women's fancy lisle vests; colors and white; fancy lace yokes. Values up to $1. Very special, today, each 50c.

15c WOMEN'S BLACK HOSE, 10c

Women's good wearing black cotton hose with double sole. Today 10c pr.

50 Elegant New Suits

Worth $32.50 While They Last Today $18.75

A New York manufacturer of high grade women's suits sold us this lot at a remarkable reduction for cash. Our buyer brought them with him in his own trunk, when he returned from the East, to save express charges on this lot. We offer them today at a price lower than was ever quoted on such fashionable suits as these. Beautifully made of French or English serge, diagonals, novelties, black and white striped pongee and the stylish shepherd checks. Handsomely cut in latest up-to-date styles; notch, roll or lapel shawl collars daintly embroidered in art linen, faced with Duchess silk, lined with splendid quality satin that will last for two seasons; pretty jeweled buttons to match. Suits worth $32.50. Your choice today $18.75.

Women's Muslin Skirts, Worth $3 $1.98

Women's skirts made of fine quality muslin with lawn flounce; tucks, embroidery or lace insertion with ruffle to match; underneath dust protector. This is an odd lot worth $2.50 and $3.00 each. Today at $1.98.

65c Dressing Sacques 25c

Women's fine fleeced flannelette dressing sacques, adjustable belt and pretty fancy borders. Regularly worth 65c. While the quantity lasts at 25c each.

Children's Bearskin Coats Worth $4.50 to $7.50..... $3.95

A small lot of children's bearskin coats, in white or colors, for a quick clearance today at $3.95. Neat fancy patterns, double breasted and lined with good quality satin. Coats worth from $4.50 to $7.50. While they last today at $3.95.

$1.50 Waists Tailored Styles..... 89c

A good assortment of plain and striped waists, neatly tailored of fine quality madras and poplin, in a variety of styles. Plain waist, with pocket; others with wide pleats and cluster of tucks; laundered cuffs and collar; open front and long sleeves. Shirtwaists easily worth $1.50. Today only 89c.

50c Women's Lisle Hose 35c

Women's black gauze lisle hose, with spliced heel and toe. Fine wearing quality. Good 50c values today 35c

Untrimmed Hats Newest Spring Shapes Actual $4.00 Values..... $1.95

New untrimmed hats. Milan shapes, in white, black and burnt straw; also shapes of fine hair braid, turbans and the popular large shapes with side and back rolling brim, as

No Need To Fear Nature

If one does not set up unnatural opposition.

The caffeine, in coffee, opposes nature —handicaps body and brain — reason enough to quit coffee and change to

POSTUM

the natural food beverage.

It nourishes and strengthens body and brain—

"There's a Reason"

Postum Cereal Co., Ltd.
Battle Creek, Mich.

WASHINGTON.

TWO RAPS AT COMMISSION.

Authority Is Exceeded in Railroad Orders.

"Conditions in Statute Not to Be Trifled With."

So Says Supreme Court in One Decision.

[ASSOCIATED PRESS NIGHT REPORT.]

WASHINGTON, March 7.—Twice today the Supreme Court of the United States annulled important orders of the Interstate Commerce Commission because the commission was considered to have exceeded its authority. One of the orders of the commission required the Northern Pacific Railroad to join with competing roads to establish a through route and joint rates from the East to Puget Sound points via Portland, Ore.

The other required the Delaware, Lackawanna and Western Railroad to grant a physical connection with the Rahway Valley Railroad Company at Summit, N. J.

The court held that the Northern Pacific already maintained a "satisfactory or reasonable" route from the East to Puget Sound points, and the commission could not require the road to join in another route.

The court took the position that climate, scenery and a desire to visit along the routes south of the Northern Pacific did not make the latter's route "unsatisfactory or unreasonable," and to hold otherwise would be to give an artificial meaning to the words of the statute.

"The condition in the statute is not to be trifled with," said Justice Holmes. In the other case it was held the commission did not have power to require a railroad to grant a connection with a branch railroad upon complaint of the branch road itself.

STEENERSON SHOWS LETTERS.

Congressman Submits Evidence That Merchants' Marine League Lobbied for Ship Subsidy.

[ASSOCIATED PRESS NIGHT REPORT.]

WASHINGTON, March 7. — The question whether there is a lobby working for the enactment of the ship subsidy laws and threatening members of Congress who are opposed to such a measure, was again before a subcommittee of the Judiciary Committee of the House today.

Mr. Steenerson, Republican of Minnesota, who made the original charges on the floor of the House, was before the committee and submitted letters to show that several Congressmen were being threatened with defeat for reelection if they opposed ship subsidy.

The letters were addressed to Representatives Berland, Democrat of Missouri; Lenroot, Republican of Wisconsin, and Kusterman, Republican of Wisconsin, and were from the Merchants' Marine League. It is this organization that Mr. Steenerson charges with menacing him by letters and newspaper articles.

Several prominent men, including Ex-Gov. Herrick of Ohio, and John Hays Hammond, are vice-presidents of the league.

The committee will hear further statements, however, before determining whether a formal investigation shall be made.

SENATOR FLINT WIRES.

WANTS REPORT ON DAMS.

[BY DIRECT WIRE TO THE TIMES.]

WASHINGTON, March 7.—[Exclusive Dispatch.] Acting on representations from the Director of the Reclamation Service that the people of Yuma feared the construction of a temporary dam in the Colorado might cause the current to cut into the Arizona side, or alter the location of the stream and so cause damage, Senator Flint wired today to W. H. Holabird to consult with the local reclamation engineer and submit to him plans for the proposed temporary dam in the river. It is claimed that there will be no delay in placing the dams, but it is merely a precaution lest the Arizona side of the river should not receive full protection in carrying out the plans.

WAR MANEUVERS.

ORDERS ARE ISSUED.

[ASSOCIATED PRESS NIGHT REPORT.]

WASHINGTON, March 7.—The outgrowth of the combined maneuvers and encampments of the regular troops with the National Guard, has been the issue of a general order by the Secretary of War, creating the first division of the army of defense. This includes all of New England and the State of New York. The purpose is to have the regulars and militia organizations within that division organized into a permanent force, capable of being used as a unit.

WASHINGTON BRIEFS.

Flint Introduces Harbor Bill.

WASHINGTON, March 7.—[Exclusive Dispatch.] Senator Flint has introduced an amendment to the Rivers and Harbors Bill calling for a survey of the entire outer harbor of Los Angeles with a view to obtaining a depth of thirty-five feet. This is in harmony with the desire of the Harbor Commission, but the Senator goes farther than the commission suggested in asking for a survey of the entire outer harbor.

Government Wants Grove.

WASHINGTON, March 7.—[Exclusive Dispatch.] At the last session of Congress a bill was passed providing for the acquirement of the Calaveras big tree grove by the government on the basis of an exchange of an equal area of government lands of practically the same value. The owner of the grove insists on an equal value not of an equal area. Perkins will introduce a bill meeting this difficulty by calling for the condemnation and the purchase of the grove.

Hawaiian Judgeship.

WASHINGTON, March 7.—The Senate today confirmed the nomination of Henry E. Cooper of Hawaii to be first judge of the Circuit Court of the First Circuit, Hawaii.

Stopover Washington.

First-class New York tickets over Pennsylvania Lines will be routed via Washington, if requested, at direct line fare. The stop-over at National Capital, now especially interesting during session of Congress. Ask

MORGAN IS CAUTIOUS.

Says Newspaper Men Watch His Movements in Italy—He is After a Rest.

[BY DIRECT WIRE TO THE TIMES.]

ROME, March 7.—[Exclusive Dispatch.] J. Pierpont Morgan, who is visiting in Rome, refuses to be interviewed and has warned his friends not to repeat even ordinary conversations with him. He is said to have declared that newspaper men are closely watching all his movements, eager to catch a single word wherewith they can conjure up a long story.

When he is abroad, especially in Italy, he is pestered by dealers in antiques and incidentally is placed under police surveillance lest he attempt to smuggle works of art out of the country.

One of his friends, who crossed the ocean with him, told the correspondent of the Los Angeles Times that Mr. Morgan, despite his wealth and prominence and the many satisfactions he had experienced in life, feels lonely since he cannot help thinking that he owes all his friendships to his money. His only disinterested friend seems to be his Peking dog, which is his constant companion. He carries the animal with him everywhere, even when sightseeing in the galleries and museums, where he tips the keepers who otherwise would refuse to admit the dog.

Mr. Morgan is undecided whether to call on the Pope or the King. He is determined to rest, looking upon his former visits as a species of labor.

SLAVE OWNER SENTENCED.

Notorious Seattle Procurer Gets Prison Term—Women Treated as Mere Cattle.

[ASSOCIATED PRESS NIGHT REPORT.]

SEATTLE, March 7.—Max Thurna, owner of a slave girl named Lillian Stein, was sentenced today to hard labor in State prison for two and one-half years, having been convicted of living off the woman's earnings.

Thurna was prosecuted by the immigration service, which introduced letters as evidence, which were written in Yiddish to a fellow slave owner, in which it appeared Thurna had been long in the business; that he had been driven out of Spokane and Great Falls, Mont., but had prospered in Seattle. The letters spoke of the capture and sale of women as though they were cattle.

VICTORY FOR THE CO-EDS.

Phi Beta Kappa Society Election Results in More Girls Than Boys Being Honored.

[BY DIRECT WIRE TO THE TIMES.]

ITHACA (N. Y.) March 7.—[Exclusive Dispatch.] The co-eds at Cornell won a notable victory over the male students in the annual elections to the Phi Beta Kappa Society, which have just been made public. Of thirty-two new members of this society, nineteen are girl students, who will now wear the coveted key. The qualifications for Phi Beta Kappa are high scholarship, and from an eligible list of about 700, less than 5 per cent., are chosen each year.

The general average for the college course of about 80 per cent. is one of qualifications, and usually special work with certain courses is demanded by professors, who constitute the bulk of membership of the local society in Ithaca.

Phi Beta Kappa elections are considered the highest scholastic honor obtainable. At Cornell, where there are no other marks of distinction in studies, they are doubly cherished. This year one graduate student, nineteen seniors and twelve juniors were elected to membership.

DUELISTS RECONCILED.

Combat Stopped When French Scientist Pricked the Arm of Belgian Army Captain.

[ASSOCIATED PRESS DAY REPORT.]

NICE (France) March 7.—Dr. Doyen, the French sicentist, and Capt. Van Langendock of the Belgian army fought a duel at the Hippodrome at noon today. Dr. Doyen pricked the captain's right forearm and the seconds stopped the combat. The duelists were reconciled.

The affair followed a scene in the Casino yesterday when the scientist accused the captain of having insulted Mme. Doyen.

KING EDWARD IN PARIS.

PARIS, March 7.—King Edward arrived in Paris today, traveling incognito as the Duke of Lancaster. He will pay a visit to President Fallieres tomorrow.

DON'T KISS the baby, or allow others to do so, unless their mouths have been cleansed and purified by the daily use of

Dr. Lyon's PERFECT Tooth Powder

which cleanses, preserves and beautifies the teeth and imparts purity and fragrance to the breath. Mothers should teach the little ones its daily use

STARTLING DISCOVERY.

MINT BRASS WEIGHT USED AS STANDARD, GROWN HEAVIER

[ASSOCIATED PRESS DAY REPORT.]

WASHINGTON, March 7.—By comparison with the government system of weights here, the discovery has been made that the brass troy pound, the basis for the standardisation of the weights used by the mints and assay offices of the United States, has increased by oxidization seven one-thousandths grains since it was brought to this country in 1827.

A suggestion that the accretion by oxidisation to the pound probably had amounted to two or three grains, caused consternation among treasury officials for a time, for gold coined on such a basis would be profitable for export as a commodity. Iridio platinum will be substituted as a standard for the brass if Congress sanctions this change. This metal is used in most other countries and at the Bureau of Standards.

The brass troy pound was brought to the United States by Albert Gallatin, the Minister to England, in 1827, and since that time has been the standard of the American mint. It is kept within the innermost of three separate boxes at Philadelphia, and is opened only once a year, on the occasion of the visit of the Government Assay Commission appointed by the President to test the weight and fineness of the coins of the United States. A key to each of the three boxes is kept in different cities, thus preventing any possible tampering with the weight by unauthorized persons.

The discovery of the change in the metal is due to Edward Rigg, superintendent of the machinery of the Royal Mint at London, who, at the invitation of A. P. Andrew, director of the United States mint, was present at the meeting of the Assay Commission at Philadelphia early in February. When he was told that the standard weight shown him was the same that had been in use eighty-three years, he expressed the greatest surprise and asked whether any test of its accuracy ever had been made by modern standards, at the same time suggesting that in all probability there was a considerable accretion in grains due to the lapse of time.

Soon after the brass pound was brought to Washington where a comparison with the metric weights at the Bureau of Standards showed the slight increase that almost a century had developed.

As the treasury has accepted and coined the gold on the basis of weights, it has not lost any money. Following the disclosure made by the comparison of the brass pound and the weights at the Bureau of Standards, the calculation was reached that the difference between the two on $100,000,000 of gold coinage would amount to $121.53. The coinage last year amounted to $89,000,000.

UP AND DOWN THE VALLEY.

PITH OF THE NEWS FROM OUT THE MIDDLE WEST.

[BY DIRECT WIRE TO THE TIMES.]

CHICAGO, March 7.—[Exclusive Dispatch.] Spring received a severe frost bite today from relentless winter, which rushed back into Chicago with a fifty-mile gale to wreak vengeance. The result was that the gentle visitor was routed ignominiously and the chances are the return will not be soon. The forecast heralds freezing weather, which indicates that the robins and other spring accessories are to pay dearly for their premature appearance. The maximum temperature was 41 and the minimum 30 deg. Middle West temperatures:

	Max.	Min.
Alpena	28	22
Bismarck	56	16
Cairo	62	40
Cheyenne	64	26
Cincinnati	46	28
Cleveland	36	26
Concordia	66	28
Davenport	44	34
Denver	70	28
Des Moines	46	32
Detroit	30	30
Devil's Lake	24	12
Dodge City	72	30
Dubuque	34	28
Duluth	30	14
Escanaba	28	24
Grand Rapids	28	18
Green Bay	32	30
Helena	52	22
Huron	36	34
Indianapolis	46	36
Kansas City	60	38
Marquette	28	18
Memphis	64	46
Milwaukee	28	22
Omaha	54	28
St. Louis	58	38
St. Paul	36	16
Sault Ste. Marie	24	20
Springfield, Ill.	50	34
Springfield, Mo.	62	38
Wichita	64	34

NO HATS AT TAFT DINNER.

[ASSOCIATED PRESS DAY REPORT.]

CHICAGO, March 7.—Women guests of the Lincolnwood Township Club, according to the mandate of the committee in charge of the affair. "I can imagine how a woman feels who has bought a $150 hat to wear on such an occasion," said James O'Shaughnessy, chairman of the committee, yesterday. "It was hard for us to bring ourselves to issue the edict, but it had to be done. There is only a limited amount of space in any hall. We figured up mathematically that one woman's hat takes up the space of two and one-fourth persons. There would not be room for the waiters to get around."

HOBO HOW ASKED FOR AID.

[ASSOCIATED PRESS DAY REPORT.]

ST. LOUIS, March 7.—James Enos How, the wealthiest hobo in the country, who has organized the unemployed into the National Unemployed Association, has been requested to go to Philadelphia to take charge of the unemployed there, and prevent their being used to break the general strike of labor unions. The request that How go to Philadelphia was made in a telegram from Charles Ferguson, Jr., son of Mrs. Georgia Ferguson of Washington, D. C., president of the National Committee for the Unemployed. How replied that he would leave this week. How says the unemployed are affiliated with the labor unions, and that the two bodies are working together. He says there are about 75,000 unemployed in Philadelphia before the strike was declared.

BEST FORTY-CENT MENU.

[ASSOCIATED PRESS DAY REPORT.]

CHICAGO, March 7.—Twenty thousand women tried for a prize offered by a morning newspaper in a menu contest for the best 40-cent dinner for four persons. Mrs. Frank Leslie Eldridge carried off the laurels. This is her menu: Vermicelli soup, bread and butter, veal fricasee, mashed potatoes, lettuce salad, cocoanut pie, coffee.

San Francisco Hotels.

PALACE HOTEL COMPANY

Presents its Two Palatial Hotels

PALACE HOTEL

Absolutely fireproof—entirely rebuilt since the fire—covering two and one-half acres in the heart of the business and banking centers—

FAIRMONT HOTEL

in its superb situation overlooking the bay and city—occupying an entire city block—

AS SUPERIOR EXAMPLES OF MODERN HOTEL BUILDING AND HOTEL KEEPING.

European Plan Only—Rates from $2.50 per Day Upwards

SAN FRANCISCO

B. M. Tuttle, Special Representative, 553 S. Spring St., Los Angeles, Cal.

Resorts.

HOTEL DEL MONTE

(On Monterey Bay)

in the pine forest by the sea. Near quaint old Monterey.

Presents every opportunity for out door enjoyment.

Forty miles of unsurpassed scenic motor boulevards, including the world famous seventeen-mile drive.

The finest all-grass eighteen-hole golf course on the coast. Within five minutes walk of the hotel.

125 acres of beautiful park lawns, flowers, shrubs, trees, gardens.

Surf or tank bathing every day in the year.

A complete garage and repair shop is maintained by the hotel.

Cars to rent at reasonable rates.

Rates and reservations with handsomely illustrated book of sports and maps on request.

Stop-over privileges given on all first-class through railroad tickets.

On the Scenic Coast Line Railroad.

H. R. WARNER, Manager.

B. M. TUTTLE, Special Representative, 553 South Spring St., Los Angeles

HOTEL POTTER

OFFERS THE MAXIMUM OF COMFORT AT A MINIMUM OF EXPENSE.

Stop-over privileges are given on all first-class through Railroad Tickets between Los Angeles and San Francisco, enabling north-bound travelers to visit beautiful Santa Barbara without extra expense. Is only three hours' ride from Los Angeles, is famous for its equable climate, its magnificent mountain scenery, and many points of historic and romantic interest.

Hotel Potter is a great, comfortable hotel in the midst of a large floral park, fronting the sea. It offers every facility for Golf on the sportiest course in CALIFORNIA. Polo, Automobiling, Tennis, Boating, Bathing, Horseback Riding, and all other out-of-door sports.

Open all the year round, and is operated on the American plan only, with rates from $3.50 a day upward for each person. Special rates by week or month.

MILO M. POTTER, Manager.

SANTA BARBARA

SIERRA MADRE

Just the place to rest the tired nerves and body. "Helivation" produces health and happiness. Cars leave Sixth and Main for foot of MT. WILSON 5 minutes past the hour. DO NOT FAIL TO VISIT US.

SIERRA MADRE BOARD OF TRADE.

SAN JACINTO HOT SPRINGS

Modern hotel and bath houses. Wonderful curative hot mud sulphur baths. Trained attendants. On the Santa Fe. See Geo. F. Taylor, Security & Spring St.

San Francisco Hotels.

HOTEL STEWART

SAN FRANCISCO

Geary Street, above Union Square.

Just Opposite Hotel St. Francis

European Plan $1.50 a day up

American Plan $3.00 a day up

A new steel and brick structure. Furnished at a cost of $300,000. Every comfort and convenience. A high class hotel at very moderate rates. In the center of the theater and retail district. On car line transferring to all parts of the city. Omnibus meets all trains and steamers. Elaborate booklet with splendid map of San Francisco free on request.

Hotel Stewart

SHOOTS UP AUTOISTS.

SAN JOSE, March 7.—[Exclusive Dispatch.] J. A. Jones, a rancher living a few miles south of this city, on the Monterey road, was arrested today on the complaint of one of his neighbors, who alleges that Jones has been disturbing the peace by throwing clubs and even firing at automobiles speeding by his place. When brought before Justice Wallace, Jones explained that he considered a speed of 160 miles an hour injurious to his prune trees along the road, and that he considered himself justified in attempting to compel drivers to decrease their speed.

Of thirty-two Cornell students who have just been awarded scholarship

Resorts.

The Times Branch Office and Free Information Bureau

531 S. Spring St.

Open Daily 8 A. M. to 9 P. M.

Advertising Copy and Subscriptions Received

THE TIMES FREE INFORMATION AND RESORT BUREAU is for the accommodation of those seeking recreation, rest and recuperation among the mountain resorts. Particulars are furnished regarding Hotels; their rates, etc. Photographs, circulars and transportation literature are kept for inspection and distribution. Times readers can obtain here, in a few minutes, information that would take a week and in many instances longer if they were compelled to write for it.

Hotel Virginia

Long Beach, California

A magnificent fireproof hotel of 400 rooms, situated in beautiful grounds facing the Pacific Ocean. Surf bathing, deep sea fishing, boating, horseback riding, beautiful drives and motoring over hundreds of miles of superb roads. 35 minutes from Los Angeles by Pacific Electric express service every 20 minutes. Direct connection with Pasadena, Catalina Island and all places of interest. Virginia Country Club golf course to be completed April 1st. American plan, $3.50 per day and upwards without bath; $4.00 up with bath. Managed by CARLETON [illegible]

Honolulu 5½ Days From S. F. **$110**

Twin Screw S. S. SIERRA (10,000 tons displacement) classed by Lloyd's, under command of Captain H. C. Houdlette, will sail from San Francisco for Honolulu, March 26, April 16, May 7, etc. The Sierra has 6 bulkheads, water-tight compartments, two sets triple expansion engines, and is equipped with wireless.

BOOK NOW, and secure the best berths.

Line to TAHITI and NEW ZEALAND. S. S. Mariposa and S. S. Moana of Union Line; sailings March 19, April 15, May 21, etc. Tahiti and return first class. New Zealand (Wellington.) R. T. $246.25, first class.

OCEANIC S. S. CO., 673 Market St., S. F.

A. M. CULVER, Agt., 334 S. Spring St., L. A. Phone Home 6719

YOUR CALIFORNIA TRIP IS INCOMPLETE IF YOU FAIL TO

Hotel Green

IN THE CROWN CITY OF THE SAN GABRIEL VALLEY. A HOTEL OF SYSTEM. ROADS FINEST FOR AUTOMOBILES.

DAVID B. PLUMMER, Mgr. D. P. SIMPSON, [illegible]

HOTEL MARYLAND

And The Maryland Bungalows

PASADENA, CAL. D. M. LINNARD, [illegible]

Ye Alpine Tavern

Situated on Mt. Lowe. A mile above the sea. American plan, $15.00 per week. Choice of rooms in hotel or cottages. No consumptives or invalids taken. Telephone Passenger Dept., Pacific Electric Ry. Co. Free Information Bureau, for further information.

Radium Sulphur Springs COLEGROVE, LOS ANGELES

TAKE BATHS AND LIQUID SUNSHINE

IT SPARKLES AND FOAMS LIKE CHAMPAGNE. Drink the most effective mineral water. It purifies blood, keeps you young, revitalizes your whole body. HOT BATHS cure Rheumatism, Constipation, Colds, Asthma, Nervousness, Paralysis, Diabetes, Stomach, Liver, Kidneys, Bladder, Blood, Skin and Kindred Troubles. Makes skin velvety, hair silken. Physician in charge. Mineral Water delivered. Take Malvern Ave. cars direct to springs.

Maryland Apartments, Pasadena Pasadena's up-to-date Apartment House. South Los Robles. One minute from Maryland. A beautiful building [illegible] Furnished and unfurnished apartments. Phone premises. M. D. [illegible] Chamber of Commerce

ARROWHEAD HOT SPRINGS

GREATEST PLACE IN THE WORLD FOR THE CURE OF RHEUMATISM. Take Salt Lake, S. P. or A. T. & S. F. to San Bernardino. Electric cars direct to Hotel, six miles north.

ELSINORE, Bundy Hot Springs Hotel— Curative Hot Sulphur Baths under hotel roof. Free consulting physician. Fine home cooking a specialty. Headquarters for hunters. Times Free Information Bureau, 531 S. Spring.

Bimini Hot Springs Hotel Los Angeles The most curative [illegible] for rheumatism; delightful hot mineral water, [illegible] telephone in every room, [illegible] dust, and no line [illegible] 5c fare. Dr. G. W. [illegible]

HOTEL CASA LOMA

Redlands, Cal. Jas. S. Aurand, Mgr.

MT. WILSON

Above the fog and in the snow.

Electric to Sierra Madre. Tel. Home Sub., 5 Pasadena. F. S. [illegible]

Eden Hot Springs Beautiful Summer and Winter Resort, 2000 feet elevation. Steam and Steel Trains. Cured by our Hot Sulphur-Arsenic tub and mud baths. Large [illegible] pool. Rates $10 per week, including baths. Excellent hunting. No [illegible] for refined people. N. BLACK, Manager, Beaumont, Cal.

Highland Park Sanatorium

Rates, $10.00 and up. A Home for the Treatment of DISEASES OF THE LUNGS AND THROAT. 8605 Hub Street. Phone—East 2906. Address [illegible]

Hotel Marengo, Pasadena Convenient to railway depots, [illegible] churches and parks. Rates $2.50 per day; $14.00 and up per week. American plan, $3 and up per day, $18.00 and up

Los Angeles Hotels.

HOTEL ALHAMBRA

Absolutely fireproof and modern. 120 rooms. European plan. $1.00 day, $5.00 with bath. By weekly or monthly.

JOHN E. LAUGHLIN, Manager.

316 N. Broadway. Phone Main [illegible]

The Leighton Hotel

American Plan.

OVERLOOKING WESTLAKE PARK. Rates on Application.

Leighton Hotel Co. G. D. [illegible]

City Restaurants.

LEVY'S CAFE

Business Men's Lunch Daily in Grill, 40 cents including coffee, tea, beer or wine. Quick service.

Cafe Bristol

A chef who shows his ability and experience in every dish; service that satisfies, and music that evokes pleasant memories explain our popularity. Entire basement H. W. Hellman Bldg., Fourth and Spring.

The Palace

Corner First and Spring Sts.

A. JAHNKE.

Los Angeles Hotels.

Kensington Apartments Santa Monica—Most select vacant winter cities. [illegible]

Balloon Route One day for $1.00—101 miles for 100 cents. Through Hollywood, Soldiers' Home, Santa Monica, Ocean Park, Venice, Redondo Beach. [illegible]

MOURNING.

SIMPLE RITES OVER PLATT.

Four Specials to Make Up Funeral Cortege.

"Amen Corner" Praises Its Dead Founder.

Tammany Secretary Offers the Resolutions.

[ASSOCIATED PRESS NIGHT REPORT.]

NEW YORK, March 7.—After a simple service of prayer at the home of his son, Frank H. Platt, at noon today, the body of Thomas Collier Platt, at one time political leader of New York, and three times a United States Senator, will be borne to Oswego in a special car, leaving at 1 p.m.

Another special car will go from Washington, and still another from Albany, and it is probable an extra car will be attached to the special leaving New York to accommodate friends. At Oswego, the service will be held in the Presbyterian Church at 10:30 Wednesday morning. The list of pall bearers has not been announced.

Many messages of condolence poured into the residence of Frank H. Platt, where the body lies, and tonight the old Senator's comrades in the "Amen Corner" adopted resolutions of sorrow.

Although Platt was a Republican, the "Amen Corner" resolutions were offered by Thomas Smith, secretary of Tammany Hall. They recited in part: "Thomas Collier Platt, during whose leadership of the Republican party of the State of New York, the 'Amen Corner' had its beginning, died on Sunday, March 6. In the days of his public activity, his home became the central meeting place of men of all shades of political belief, of all religious denominations, of all professions, trades and callings. Stimulated in large degree by his tolerant and sympathetic disposition, there grew up between these visitors an association of friendship and mutual affection, uninfluenced by their divergent and frequently antagonistic interests and ambitions.

"In the personal relations Mr. Platt enriched with his fellow-men, he excelled in the highest development the qualities of sincerity, adaptability and generosity. . . .

"He loved and retained the title of 'Boss' from political opponent and partisan ally, the 'Amen Corner,' owing its existence to Mr. Platt, anxious to conserve those pleasant associations formed in the days when he personally most directly influenced its members and to guard and protect the club in which the corner had its home.

"The directors order that these minutes be entered upon the records of the 'Amen Corner.' In testimony of their deep regret on the death of a beloved friend."

Senator Depew was appointed to attend the funeral.

Timothy L. Woodruff, chairman of the Republican State Committee, sent notices to all members of the committee urging attendance at the funeral.

Thomas C. Platt said tonight that he thought it doubtful if his father's estate would amount to more than $1,000,000. The Senator had been an active man, but not a money-maker, and he gave, and besides, had been generous to his children and grandchildren.

Political leaders united in the expression that the passing of former Senator Thomas C. Platt, who died here today, would be without influence in the course of New York State politics, the Senator's retirement from politics in 1908 having been complete. Mr. Platt's successor as the leader of the United States Express Company has not been selected. Mr. Platt had known personally and politically every President since Lincoln, as well as most of the prominent men in national politics during that time. Some of his views of these men summed up in a private conversation a few days before his death, and were made public here today for the first time.

"Party leaders whom I have known," said Senator Platt. "Well, I regard Lincoln as our greatest President; Grant as the greatest warrior and statesmanlike; McKinley as the most lovable; Arthur as the most human; Hayes and Garfield as the most gracious. Roosevelt was the best organization Governor the party ever had; Black was the most stalwart; Odell, the most forgetful; Morton, the safest; Hill, a peanut politician; Hughes, a tyrant. Blaine was the cleverest politician this country ever produced; Bryan, an ideal agrarian, and Thomas Reed was the most expert parliamentarian Congress ever saw."

DETERMINED.

PLATT'S WIDOW, SHE ASSERTS.

WOOD REJOICES AT NEWS OF SENATOR'S DEATH.

Woman Declares She Will Fight to Establish Claim of Marriage to New York Senator—Her Allegations, She Says, Are Not Denied.

[BY DIRECT WIRE TO THE TIMES.]

DENVER (Colo.) March 7.—[Exclusive Dispatch.] "Thank God!" was the ejaculation of Mae Wood, when told that Senator Thomas C. Platt's wife she claimed to be, died in New York Sunday. "I have my fight now as the widow of Senator Platt," she replied, "and I will fight to the end."

"I think it is better so," said Miss Wood. "I could serve no purpose by living, and it would have been better if he had he died years ago." Miss Wood affirms that you were married as legally as ever was. I have proved it again. Senator Platt denied his signature and refused to deny the allegations made. He took advantage of the love of a trusting girl who believed his word and upon his promise I was of use and he has tried to throw me off. All of the arts of the keenest lawyers he brought to bear on me. Hundreds of charges made

DOMESTIC COMPROMISE.

Millionaire Hartje and Wife Reported to Have Settled Marital Difficulties After Long Litigation.

[ASSOCIATED PRESS NIGHT REPORT.]

PITTSBURGH, March 7.—Augustus Hartje, millionaire paper manufacturer, and his wife, Mary Scott Hartje, are reported to have settled their marital differences, ending today a case that has occupied the attention of the Pennsylvania courts for more than five years.

Attorneys appeared in Common Pleas Court this morning asking for a withdrawal of Mr. Hartje's plea to be heard by a jury, and requesting a postponement of the case until April 11.

From an authoritative source it was reported that the Hartjes had effected a compromise.

SERIOUS, TOO.

BERLIN LAUGHS AT THE POLICE.

PEOPLE AMUSED BY GENERALSHIP OF SOCIALISTS.

Liberals and Radicals Join in Denouncing Authorities for Undue Severity in Dispersing Peaceable Paraders—Say Aggression Will Only Inflame Public Temper.

[BY DIRECT WIRE TO THE TIMES.]

BERLIN, March 7.—[Exclusive Dispatch.] Public excitement over the election reform crisis has been wrought to a still higher pitch as a result of the clash yesterday between the Socialists and the police. The preparations to suppress the demonstration were on an unprecedented scale, but they failed to tally.

All Berlin is laughing today at the manner in which the President of the Police was outgeneraled by the Socialists, who illustrated the perfection of their organization by suddenly changing the place of their proposed demonstration from the remote precincts of Treptow Park to the center of Berlin.

While an immense force of police and gendarmerie waited in vain for the crowds at Treptow Park, Socialists to the number of 150,000 assembled almost unresisted in the Thiergarten and marched in orderly procession to the steps of the Reichstag building, cheering the cause of election reform and waving hats and red flags.

The Liberals and Radicals, as well as the Socialists, are loudly complaining of the severity with which the police eventually dispersed the crowds. In many instances the demonstrators were charged repeatedly by mounted men with drawn sabers and many were trodden down and injured.

The Liberal press is calling upon the authorities to stop their aggressive tactics, as the only result is to inflame the public temper and stimulate agitation. It says that such a tremendous display of force as was made yesterday in the approaches to Unter Den Linden is especially calculated to heighten, rather than quiet, the nervousness of the people.

RAILROAD RECORD.

ILLINOIS CENTRAL STILL SHY HEAD.

HARAHAN'S JOB OFFERED TO TWO WITHOUT SUCCESS.

Directors Urge James J. Hill to Part With Howard Elliott, But He Demurs—W. L. Park Elected Vice-President — Selection Indicates Union Pacific Control.

[BY DIRECT WIRE TO THE TIMES.]

NEW YORK, March 7.—[Exclusive Dispatch.] The directors of the Illinois Central road today held a special session of the board and elected W. L. Park vice-president to succeed Ira G. Rawn, recently made president of the Monon road. Mr. Park has been general superintendent of the Union Pacific road since 1905, and will have charge of the operation of the entire Illinois Central and the Yazoo and Mississippi Valley railroads.

Among the directors who attended the meeting were J. Ogden Armour and John G. Shedd of Chicago. The meeting was held one day earlier than at first planned and no action was taken with respect to the election of a president to succeed J. T. Harahan. The delay in the matter is caused by the inability of the directors to secure the man whom they are seeking, Howard Elliott, president of the Northern Pacific road.

It was learned on good authority that the selection of a successor to Mr. Harahan was discussed and possible candidates were brought in review before the board. It is definitely known that the position was offered to one western man through the president of the road on which he is an officer, but that he decided not to accept.

It is also known that James J. Hill was asked if it would inconvenience him if Howard Elliott was asked to take the presidency of the Illinois Central, and that Mr. Hill demurred. The directors are trying to induce Mr. Hill to let them have Mr. Elliottt, but with scant prospect of success.

Despite his denial, it is stated that Mr. Harahan is not only aware that the directors are looking for a new president, but that it was at his urgent request that they are doing so. The selection of Mr. Park to the vice-presidency of the Illinois Central road is said to clearly indicate that it is the Union Pacific interest in the Illinois Central that is shaping the reorganization.

TRAFFIC RESUMED.

OUTLOOK MUCH BETTER.

[ASSOCIATED PRESS NIGHT REPORT.]

OGDEN (Utah) March 7.—Railroad officials tonight regard the general outlook with greater cheerfulness than at any time since the washouts brought disaster to the Southern and Western Pacific roads in Nevada. Aside from slight delay occasioned by minor washouts, the Oregon Short Line is having little difficulty in handling its own traffic and that of the Southern Pacific to the coast, and several detoured trains arrived and departed at Ogden today, and tonight.

Park Succeeds Rawn.

NEW YORK, March 7.—At a meeting of the board of directors of the Illinois Central Railroad today, W. L. Park, general superintendent of the Union Pacific Railroad, with offices in Omaha, was elected vice-president to succeed I. G. Rawn.

To Cure a Cold in One Day
take LAXATIVE Bromo Quinine Tablets.

REMARKABLE CURE IN LOS ANGELES

Case of Paralysis Shows Remarkably Rapid Improvement.

Treatment Was with Dr. Williams' Pink Pills, the Remedy That Has Cured Many Severe Nervous Disorders.

The value of Dr. Williams' Pink Pills in cases of severe nervous troubles is convincingly shown by the cure of Mrs. H. Gaudreau, of No. 327 West Thirty-sixth Place, Los Angeles, Cal. She says:

"When I was fourteen years old, I had a severe attack of diphtheria. As I was recovering from the disease and got so I could walk just a little, I suddenly became weak and numb all over. I was perfectly helpless in bed for three months. I couldn't speak above a whisper and could eat nothing but liquid foods. I couldn't use my arms or legs, I was numb all over and had no feeling at all.

"The doctors told my mother that I was suffering from paralysis and that they thought I would never get well. They did not help me and as my mother had often read about Dr. Williams' Pink Pills she decided to have me buy them. I hadn't taken many boxes before I could see that the pills were helping me a lot. In six or eight weeks' time I could sit up in bed and could use my arms a little. I used them all I could and as I grew stronger all of the time, I got full use of them. I was longer in learning to walk but finally was able to do this too. I used the pills until completely cured and have had no signs of the trouble returning."

Those who are interested in the treatment which cured this case can obtain further information by writing for the booklet, "Nervous Disorders," which we send free on request.

Dr. Williams' Pink Pills contain the elements necessary to make new blood and, as the nerves get their nourishment from the blood, have been found invaluable in a wide range of diseases of the blood and nerves, such as anaemia, rheumatism, after-effects of the grip and fevers, neuralgia, nervous debility, and even St. Vitus' dance and locomotor ataxia.

Dr. Williams' Pink Pills are sold by all druggists, or will be sent, postpaid, on receipt of price, 50 cents per box; six boxes for $2.50, by the Dr. Williams Medicine Co., Schenectady, N. Y.

STERN JUSTICE.

STEAL PROOF IS SUSTAINED.

Convictions of Treasury Looters Affirmed.

Pennsylvania Brings Suit to Recover Money.

Echo of Capitol Furniture Graft Cases.

[ASSOCIATED PRESS NIGHT REPORT.]

PHILADELPHIA, March 7.—The conviction of William P. Snyder and James M. Schumaker, charged with conspiracy to defraud the State in connection with the furnishing of the State Capitol, was affirmed by the State Supreme Court here today.

Snyder was a former Auditor-General and Schumaker a former Superintendent of Public Buildings and Grounds.

Snyder and Schumaker were convicted in the Dauphin county court at Harrisburg on December 18, 1908, and sentenced to serve two years and to pay a fine of $500 each, and the costs of prosecution.

John H. Sanderson, who had the furniture contract for the Capitol, and William L. Mathues, former State Treasurer, who paid the alleged fraudulent furniture bills, were convicted and received a similar sentence at the same time. Sanderson and Mathues have since died.

The cases were carried to the highest tribunal in the State, which today affirmed the decisions of the lower court.

RECOVERY PROCEEDINGS.

[ASSOCIATED PRESS DAY REPORT.]

HARRISBURG (Pa.) March 7.—Actions in equity for the recovery by the State of at least $5,000,000, alleged to have been illegally paid to contractors for the furnishing of the new State Capitol, were entered in the Dauphin county court today by the Attorney-General's Department.

The actions are against the contractors, John H. Sanderson, deceased, and the Pennsylvania Construction Company, the State officials having to do with the awards of the contracts and the approval of bills in payment of Architect Joseph Huston, and the sureties of the contractors and State officials.

The suits are the outgrowth of the Capitol investigation conducted in 1907 and are entirely separate from the criminal actions brought two years ago.

The commonwealth charges that Sanderson, the principal contractor, received over $5,000,000 for furniture which was not worth more than a million and a half, and that the Pennsylvania Construction Company received over $2,000,000 for metallic filing cases, wardrobes, etc., which were not worth more than $750,000.

The commonwealth, admitting that it has in its possession furniture and equipment, including the metallic furniture, of the real value of a little over $2,000,000, seeks to recover the difference between this amount and the amount paid out of the treasury.

ONE NEGRO IS SHOT.

TWO WHITES WOUNDED.

[ASSOCIATED PRESS NIGHT REPORT.]

TAMPA (Fla.) March 7.—After a pursuit in which two white members of the posse were seriously wounded, John Ellis, a negro, was captured and shot to pieces at Willow Bridge today, charged with murdering S. Stribbling and Deputy Sheriff Matthews yesterday. The other negro wanted for the killing, escaped. One of the wounded members of the posse will probably die, and another is in a serious condition.

STANDARD OIL LOSES.

FRESNO, March 7.—Joseph Slye won his case against the Standard Oil Company in Judge Church's court today.

Optical Care
The only way to economize on one's eyes is to have them examined at frequent intervals. There is no such thing as economy by putting off having one's eyes treated. Examinations free at the Broadway, Third Floor.

ARTHUR LETTS
Broadway Department Store
HOME 10571. BDWY. 4944. BROADWAY COR. 4TH. LOS ANGELES.

Nemo Corset Demonstration by Mrs. Craig
—Second Floor—

New Shipment Riker's Toilet Preparations

Riker's toilet preparations, are famous in all parts of this country, are receiving greater than ever notice among Los Angeles women.

This new shipment includes the celebrated Ricker's Violet Cerate at 50c jar. We especially feature this article.

Canadian Maple Leaf Jewelry
In Beautiful Colorings

Patriotic Canadians as well as others will be interested in this new shipment of Canadian Maple Leaf Jewelry. These pieces represent the emblem of Canada. Made in sterling silver and beautifully enameled in resemblance of the real Autumn leaves.

Lace Pins and Scarf Pins.....25c
Cuff Links.....75c
Belt Pins.....$1.95
Bar Pins.....95c and $1.45

27-Inch Waisting Satin Striped
35c

Women who want sheer waisting will be charmed with the daintiness of these pretty satin striped fabrics. The luster of the stripe is truly remarkable and will remain desirable through washing. Only a few pieces, so select quickly, yard 35c.

Sale of Silk Embroidered Bands

and Imported Laces
Big Purchase and Sale.....35c
39c to $1.98 Values—1305 Yards Involved.

Just in the nick of time came 195 yards of beautiful imported bands that are to be a sale sensation at 35c—and to this we've added the broken assortments from regular stock—some 360 yards of rich silk embroidered net bands selling in the regular way from 39c to $1.98.

These to go side by side with 750 yards of laces in edges, bands and insertions, including the Baby Irish appliques, Oriental net top edges, in the 1½ to 6-inch widths; some of them in matched sets. Also Filet, Tosca and Oriental meshes, representing 39c to 98c grades.

The entire grouping totaling 1305 yards, and includes among the silk embroidered bands the demanded shades of sky, pink, old rose, champagne, Copenhagen, lavender, wistaria, brown, gray, green and navy, as well as black and white. Solid colors and combinations, 1½ to 4-inch widths.

While you'll not find every shade in *every* width, you'll find the variety one to create widespread interest and great sale enthusiasm at the ridiculous price of 35c yard.

New Silver Mesh Bags Arrive

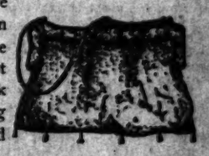

Silver mesh bags are to be more fashionable than ever this spring, and those styles which we have just received from New York are the most charming that have been produced to sell at these prices.

Fine chased and etched frames, with chain mesh. Every link well made. Silk or kid lining, with inside coin purse and pocket. Note the beauty of the style illustrated. Priced at $2.95, $3.95, $4.95 and up to $10.00.

Smaller Bags.....$1.45 and $1.75
Gold-Plated Mesh Bags.....$1.95

LIFE'S SEAMY SIDE.

NEGRO WAKENED TO BE LYNCHED.

FLORIDA RACE RIOT RESULTS IN FIVE DEATHS.

Three Blacks and Two White Men Are Killed and One Man Is in Hospital With a Bullet Through His Head—Started Over Quarrel About Wages.

[ASSOCIATED PRESS NIGHT REPORT.]

TAMPA (Fla.) March 7.—With three negroes dead as a result of a race riot near Palmetto, residents in that section seem quiet tonight. The total number of deaths include three negroes and two white men, and one white man is in a hospital here with a bullet hole through his head.

The last of the three negroes implicated in the murder of the two deputies and the fatal wounding of the third, was lynched today on the banks of the Manatee River. He had fallen asleep, and when he awoke he was gazing into the barrels of a dozen rifles. He reached for the rifle and in a second was riddled with bullets. The dead are Samuel Stribbling, contractor, Tampa; Deputy Sheriff Edward Matthews, Wade Ellis, negro; Sam Ellis, negro; unknown negro.

The injured are Deputy Sheriff J. B. Morgan, probably will die; Deputy Max Burnett.

The trouble grew out of a dispute Sunday between Stribbling and a negro named "Ruddy" over wages. "Ruddy" shot and killed Stribbling and Sunday night Deputy Sheriff Matthews was either killed by Ruddy or one of the Ellis negroes, when the officer, at the head of a posse, had surrounded a house to which dogs had traced the murderer.

OBITUARY.

Lawrence La Pointe.

LAS CRUCES (N. M.) March 7.—[Exclusive Dispatch.] Lawrence LaPointe, veteran editor of New Mexico and a member of the famous California Column which marched across the great desert during the Civil War, is dead here at he age of 73 years. After marching with the Column to El Paso, LaPointe went to Mesilla, then in the territory of Arizona, where he published the Mesilla Times. When the territory was divided, the soldier editor moved to the new town, Las Cruces, starting the Las Cruces Citizen, of which he was managing editor until a year ago, when the duties devolved upon his son. Will, although the elder LaPointe continued the editorial work. The deceased was in apparent good health up to Saturday and was planning a trip to California this summer. Funeral services will be conducted by the Masonic Lodge. Phil Sheridan Post of the G.A.R. and the local military company will furnish an escort.

The battleship Massachusetts, which has been rebuilt at the Brooklyn navy yard, is about ready to go into commission again. It will become part of the naval squadron this summer and with the Iowa and Indiana will take about 600 naval cadets on their cruise to England, France, Spain and the Azores. The squadron will leave Hampton Roads June 1.

The Rare Flavour
Of Crisp, Delicious Golden-Brown
Post Toasties
Wins Appetite and Appreciation
"The Memory

COMPLETES PLANT.

FRESNO, March 7.—Banker T. W. Patterson of this city has completed a pumping plant at the new Patterson tract in Stanislaus county for $250,000. This will irrigate 18,000 acres, the water being taken from the San Joaquin River. A new town called Patterson is being laid out and contracts for a modern hotel are let.

LOCAL TRAVELERS.

Los Angeles People Who Are Registered at Hotels in Other Cities.

[BY DIRECT WIRE TO THE TIMES.]

NEW YORK, March 7.—[Exclusive Dispatch.] The following Los Angeles people are registered tonight at New York hotels: Hotel Astor, Mrs. E. Schenck; Normandie, A. Geuslein.

IN CHICAGO.

CHICAGO, March 7. — [Exclusive Dispatch.] The following Los Angeles people are registered tonight at Chicago hotels: Majestic, M. E. Langlery, H. T. Danforth; Stratford, G. P. Garwood.

IN SAN FRANCISCO.

SAN FRANCISCO, March 7.—[Exclusive Dispatch.] The following Los Angeles people are registered tonight at San Francisco hotels: Palace, S. Phillips, A. L. Stetson and wife, Sam Klein, W. F. Malcolm, W. W. Middlehoff and wife, W. G. Emerson, W. E. Bassett, R. B. Young and wife, Mrs. James Morse, C. H. Lippincott, W. G. Carson, N. R. Carson, Z. D. Mathews and wife, T. A. Berrimass, Mrs. E. S. Brown, W. L. Leland, D. W. Shanks, S. M. Newmark; from Pasadena, Victor March and wife; St. Francis, John Llewelyn, F. Holmes, E. B. Spencer, W. B. Cline and wife, Misses Cline, J. S. Torrance, E. J. Marshall; at the Manx, during the past week, Miss Tennant, J. E. Flanders, E. E. Kinnett, W. W. Underhill, S. C. Land, L. Behymer, C. G. Dwight, J. E. Springer, A. H. Beer, W. H. Chester and wife, C. H. Kenworthy, E. K. Garrison, Charles H. Phillips, Capt. A. Larsen and wife, Miss B. Johnston, Oscar Smith, S. C. Nadeu, George W. Eaton, J. R. Penn, James W. Barr, J. Plunkett, Helen Dare.

Dividend Day March 10th
THE TRUSTEE COMPANY
INVESTMENT TRUSTEES

Takes pleasure in advising investors in its properties and others interested that values on Broadway have shown a marked increase during the past two years, making a substantial growth in the value of the Units of the properties.

Property No. 1, 340-2-4 Broadway, is under five-year lease, which will expire in 1911, and will then be subject to revaluation. The Units in this property are paying net 6.4 per cent. and are valued at $1300 each.

Property No. 2, 424-6-8 Broadway, is now practically under full tenancy and will pay net the present fiscal year fully 6.6 per cent., increasing the next and following years. The Units in this property are now valued at $1100 each.

The Investment-Bonds of these properties are a most conservative investment and represent the title ownership; they benefit by the full earning and growth in value.

No taxes, assessments or other liabilities.

Office, Suite 204-5 Broadway Central Bldg., 424 S. Broadway.

Pig 'n Whistle

Trade mark Registered
ORIGINATORS of the ENGLISH TEA BOOTH in the West who serve DELICIOUS THINGS TO EAT
Pig and Whistle Co.
224 South Broadway

Have You the Cash

We Are Closing Out Twenty
PIANOS
which will be sold for cash or part cash. Never in the history of piano selling have prices been so low for high-grade pianos. This sale will last
Two Days Only
and don't stay away if you have not all cash. During this great closing out sale we have sold scores of pianos on EASY TERMS, and you can still buy this way.
PLAYER PIANOS
We have a few left, and the prices are cut to the quick. Don't fail to see our $450 piano, now $295; the $400 kind at $250.
OPEN EVENINGS. OPEN EVENINGS.
Frank B. Long Piano Co.
628-630-632 S. Hill St.

Go-To-MORRO
today for Diamonds that have brilliancy. Open Saturday evenings.
Morro Jeweler and Silversmith 400 Broadway, Cor. 4th

Safety and Income
Your money earns 4% in this strong Bank.
Los Angeles Trust and Savings Bank. Central Bldg., Sixth and Main.

Largest Dental Office on the Coast. Good Set Teeth, $2.50.
Yale Dentists
444 So. Broadway.

The Best Clothes—The Fairest Prices
Shields & Orr
TAILORS
201-205 Delta Building
426 South Spring Street

3C
3-C Laundry
Best service low-

SPORTING NEWS, LOCAL AND TELEGRAPHIC.

NICE TRIP.

BARNSTORMERS VISIT COVINA

Sox Give Villagers Touch of High Life.

Make Ninth Inning Winning After Tied Score.

Given Banquet and Ride to Orange Groves.

[SPECIAL CORRESPONDENCE OF THE TIMES.]

COVINA, March 7.—Before by far the largest crowd that ever witnessed a game in Covina the Chicago White Sox defeated the Covina nine today 5 to 2.

Hatch and Crittendon did the heavy work for the locals while the Sox worked three batteries, Payne and White, Schmirler and Ryan, and Young and Krueger.

Until the first of the ninth Hatch held the hard-hitting visitors down to four safe ones, which netted them two scores. Barring a little nervousness in the first, he twirled a steady, top notch game.

Covina had some real, live ball material in its aggregation and the fastest, snappiest kind of ball was seen, the locals giving the Sox a fight in every one of the nine innings.

Two runs came in the first on the local's side of the score sheet. Montague struck out. Parent dropped Campbell's short fly. He scored on Le Brand's beautiful double into deep center. Cates rapped an easy one to Tannehill who hurled the sphere ten feet over first allowing Le Brand to score.

In the first of the fourth the Sox leaned against some choice offerings from Hatch's assortment, tying the score. Bunting tactics were resorted to and broke up the defense of the locals. Shaw laid down a slow one along the third-base line, beating the ball by a yard. He was advanced by Tannehill's safe tap, the latter getting his base on Mane's failure to cover the sack. Payne put a beautifully pisced single over third, advancing both men, who scored on Doc White's slashing single through the infield. Hahn drew four wide ones and the game looked dark for the aspirants. Hatch was equal to the emergency, however, and tightened up, keeping the Sox from scoring again in the inning. Cole flew out to Pittman and Crittendon picked Cole's fly out of the grand stand wires, ending the suspense.

SCHMIRLER BEST.

For four innings neither team could get the required lead, the Sox working two new batteries meanwhile. Schmirler made the best showing of any of the Sox's twirlers, retiring three men by the balloon route in the fourth, walking none and allowing but two safe smashes in his time in the box.

The first of the ninth proved to be the visitors' lucky inning, three counts coming to their credit in this division on hits by Cole and Parent, and a base on balls to Gill. Pittman relayed Shaw's drive to second, thereby allowing Gill to score from third.

Pittman drove out the longest hit of the contest in the last of the ninth, for three sacks. Breen brought him across with a single to short left. The balance of the men in the batting list could do nothing with Cy Young's slants, and the game ended with Hatch's easy demise at the hands of Parent in center.

The Sox arrived in the morning on the 10:30 car and were met with automobiles, and taken on a short trip through the surrounding country, viewing the orange groves and the beautiful natural scenery of the San Gabriel Valley. At noon a banquet was given them at one of the local hotels, after which the team men got into their uniforms and rode to the grounds.

Score:

WHITE SOX.

	A.	B.	R.	B.	H.	S.	B.	P.	O.	A.	E.
Farrows, lf		3	0	0	0	0	0	0	0	0	0
Hahn, rf		4	1	0	1	1	0	0	0	0	0
Cole, 2b		4	1	2	1	4	2	0	0	0	0
Gill, 1b		3	0	0	0	10	0	0	0	0	0
Parent, cf		5	0	1	0	2	0	0	1	0	0
Shaw, 3b		3	1	1	0	0	1	0	1	0	0
Tannehill, ss		4	0	1	0	2	1	0	2	1	0
Payne, c		4	1	1	0	2	1	0	2	1	0
White, p		1	0	1	0	0	1	0	0	1	0
Ryan, c		1	0	0	0	1	0	0	0	0	0
Schmirler, p		1	0	0	0	0	0	0	0	0	0
Krueger, c		1	0	0	0	0	0	0	0	0	0
Young, p		1	0	0	0	0	0	0	0	0	0
Totals		32	3	6	2	27	8	0	6	3	0

COVINA.

	A.	B.	R.	B.	H.	S.	B.	P.	O.	A.	E.
Montague, cf		3	0	0	0	0	0	0	0	0	0
Campbell, 2b		4	0	1	0	1	0	0	1	4	0
Le Brand, 2b		4	1	1	0	1	0	1	1	1	0
Cates, rf		3	0	0	0	0	1	0	0	0	0
Pittman, lf		4	1	1	0	1	0	0	1	0	0
Crittenden, c		4	0	0	0	8	0	0	4	1	0
Breen, ss		4	0	2	0	3	0	4	1	4	1
Mane, 1b		4	0	0	0	8	0	0	1	0	0
Hatch, p		4	0	0	0	1	1	0	0	1	1
Asper, cf		2	0	1	0	1	0	0	0	0	0
Totals		32	3	7	0	27	10	5	9	11	2

SCORE BY INNINGS

	1	2	3	4	5	6	7	8	9
White Sox	0	0	0	2	0	0	0	0	3—5
Base hits	0	0	0	2	0	0	1	0	3—6
Covina	0	0	0	0	0	0	0	0	2—2
Base hits	1	1	0	1	1	0	0	0	3—7

SUMMARY.

Three-base hit—Pittman.
Two-base hits—Le Brand.
Sacrifice hits—Campbell, Pittman.
First base on errors—White Sox, 3; Covina, 3.
Left on bases—White Sox, 4; Covina, 2.
Bases on balls—Off Hatch, 1; off White, 1.
Struck out—By Hatch, 3; White, 2; Schmirler, 2.
Double plays—Hatch to Breen; Breen to Mane.
Hits made—Off Hatch, 4; White, 3; Schmirler, 2; Young, 1.
Hit by pitched ball—Shaw, Gill.
Time of game—2h, 10m.
Umpire—Tasly.

New Ball Players Getting Tryout With Local Teams, some of whom are expected to stick and become favorites with followers of Los Angeles and Vernon teams this season.

BIG LEAGUES.

CONTRACTS AND RELEASES.

[ASSOCIATED PRESS NIGHT REPORT.]

NEW YORK, March 7.—President Lynch of the National League announced the following contracts and releases tonight:

Contracts.

With Boston—Fred Lake.

With Brooklyn — William Bergen, William A. Burch, Jr., Jake Daubert, A. C. Downey, S. S. Fletcher, John E. Hummel, T. J. Jordan, Elmer E. Koestner, H. C. Lumley, Thomas McMillan, Otto Miller, G. N. Rucker, W. D. Scanlon, George W. Schirm and Fred W. Ulrich.

With Chicago—James P. Archer, Moredcai Brown (1910-1911.) Clyde Geist, Floyd Kroh, Fred Luderus, R. C. Schwenck, Tony Smith, C. F. Weaver and C. F. Willis.

With Cincinnati—Fred L. Beebe, Roy Castleton, Arthur Fromme, Frank Roth and S. F. Pauxtis.

With New York—W. S. Collins, J. J. Murray, A. L. Raymond, J. B. Seymour, W. T. Temple, Jake Weimer, Ed Williams.

With Philadelphia—L. H. Heren, Louis Schaub, Jr., T. Frank Sparks.

With Pittsburgh—E. T. Abbatiechio, bell, Ralph Cutting, John A. Flynn, Hamilton J. Hyatt, Michael L. Simon, Willie Humphreys, Thomas W. Leach, Nicholas Maddox, John B. Miller, Eugene Moore, William B. McKenzie, Pat F. O'Connor, Charles Philippe, William Dowell, Bayard H. Sharpe, George Gibson (1910-1911.) C. L. Webb, J. Owen Wilson.

Releases.

By Cincinnati to New York (National League)—William A. Torrey.

By Pittsburgh to St. Louis (National League)—V. G. Willis.

SOX BEAT MODESTO.

LEAGUERS WORKING WELL.

[ASSOCIATED PRESS NIGHT REPORT.]

MODESTO, March 7.—Chicago White Sox No. 1 shut out the Modesto Reds today, 4 to 0. After making a run in the first inning, Chicago was unable to score until the last inning, when bunched hitting scored three more.

Score:

Chicago, 4; hits, 5; errors, 1.
Modesto, 0, hits, 3; errors, 2.
Batteries—Smith, Lang and McMurray; Mobley and Palmer.

BOXING NOTES.

Both Langford and Flynn eased up on their training at the respective camps yesterday for the pugs worked overtime on Sunday just to please the large delegations of fans who went out to watch the favorites.

Flynn confined his work largely to a long run on the road in the morning and finished up with an hour's work with the apparatus, eliminating the sparring. Jim got a good rubdown and is to resume a full programme of work today.

At Arcadia, Sam was the "big smoke" for a half-hundred bugs who got a lot of fun watching Langford box with Bob Armstrong. Arthur Collins and Young Kenny. Sam appeared fit as a fiddle, and kept the three partners busy for more than an hour.

Joe Woodman received a query from Manager Edwards of the National Athletic Club of Philadelphia yesterday asking if Langford would be permitted to box Ketchel in the Keystone City, April 19. Woodman did not answer favorably, as he thinks he can persuade Ketchel to come West and fight Sam in Los Angeles.

Langford and Woodman are anxious to remain on the Coast for several months, for they both like California and will try to secure some good fights here before summer comes. After the coming bout with Flynn, Langford is to go north and prepare for his scrap with Barry.

Young Kenny is making good with the fight followers who have seen him train at Arcadia, and if the Massachusetts lightweight works as hard in a real battle as he does in training he should give some of the local boys of his weight a hard run for the honors.

The eastern boy is learning a lot about the game from Langford and Woodman is backing the youngster to trim Al Rogers in good shape in their coming prelim. Kenny is aggressive, is a good boxer and bores in willingly and is a strong infighter. He seems to be in excellent condition.

Al Rogers is working hard for his side of the argument with Kenny, and should put up a good fight for he doesn't have to bother about the weight and will be able to give all his attention to getting fit for the scrap.

Kid Cleveland did a little road work yesterday and cut out the boxing end of his programme, but is to follow his usual round of exercise today at Arcadia.

CHECKER CHAMPIONSHIP.

TOLEDO (O.) March 7.—Newell Banks of Pittsburgh defeated Hugh Henderson of Pittsburgh here today for the checker championship of America. Banks won four games and Henderson three, with forty-three games drawn. The match was for the championship of America and a side bet of

GAIN STRENGTH.

HOGAN'S TEAM REINFORCED BY CARLISLE AND WILLETTS.

CARLISLE, the crack centerfielder, whom Manager Hogan bought from Kansas City, and Willetts, of last year's pitching staff, arrived yesterday to join the Vernon brigade of ball players. Brackenridge, another veteran slabster, and Burrell who is to fight it out with Ward for third base, are expected to arrive in a few days. This will fill out the Vernon forces.

The would-be champions are to get busy today in their first local appearance at Chutes in a game with the White Sox No. 2, who cancelled their scheduled game with Redondo.

The Southsiders returned from Bakersfield, yesterday morning, and although rather tired out by their trip, put in the greater part of the afternoon in practice at the Vernon Park. Most of the time was spent in fielding practice and knocking flies.

Hogan has practically picked his infield. Fisher, a southpaw with a rather sensational wing and a sure muzzler for grounders, is to be used at first. He has been imported from Newcastle, Pa. Roy Brashear is playing second in a consistent manner. Norman Brashear is to be used as utility infielder. Lindsay, drafted from Ft. Wayne, has been placed at short. He did not snow up especially well in practice yesterday, but Hogan says he is a good man. He lacked accuracy on nabbing bounders.

Roy Hitt and "Kitty" Brashear will begin today on a system of training to lose weight. Both have fattened up during the winter season of idleness, and Manager Hogan is desirous that each should lose from ten to twenty pounds. He thinks it will give them more "pepp." So it is the road for the pair for a few days.

Baldwin, who was out of baseball last year after a trial with the St. Louis Nationals the year before, and Shafer, Stovall and Hensling of last year's pitching staff, tried out their arms with Catcher Brown yesterday. All seem to be in first-class condition and anxious to start the season. Hogan also expects Willetts to do some classy in very few games this year. The bulk of the catching is to be left to Brown, as Hap intends to do most of the directing from the bench and coaching line.

Hogan said yesterday, "I think my men will be in fine shape to open the season and I look for great things on their part in the first Coast League series. We have our full aggregation here now, except two, and it will be hard work every day for us from now on."

The Vernon diamond and grandstand will be in a much better condition for the fans to enjoy the contests played there than last year. The grandstand has been enlarged and painted a dark green—restful to the eyes—while the outfield is covered with grass.

Manager Dillon's entire band of Angels practiced at the Chutes yesterday morning. The captain-manager reports himself as well pleased with the showing made by his men so far, and especially with that of the four recruits. Grindle is handling the big mitt with much aptitude, while Criger, the new pitcher, is working into his curves. Murphy, the new outfielder, and Roth, the utility infielder, are also making good to Dillon's satisfaction.

The Angels are to play again Thursday, when the second game with the Chicago Yannigans is to be played at the Chutes. On Friday t hey will rest, and on Saturday meet the Sox for a third time. Saturday night the team will leave for Bakersfield, where it is scheduled to meet the nine of that place.

President Berry is also well pleased with the showing his proteges are making, and claims to be more then confident that the pennant will come to Los Angeles.

Hogan's line-up today is to be: Carlisle and Stovall, left field; Ward, third base; Roy Brashear, second base; Martinke, left field; Coy, right field; Lindsay, shortstop; Fisher, first base; Hogan, Brown and Hasty, catchers; Shafer and Hensling, pitchers.

To Favor President.

PITTSBURGH, March 7.—The game between Pittsburgh and Chicago scheduled for May 5 has been moved forward to May 2 that President Taft

AUTO FLYERS.

HEMPEL WINGS THE REO BIRD.

Famous Races to Be Feature at Ascot Park.

Final Meet on Dirt Track Is Arranged for.

Prize Is Offered for Every Mile of Races.

The famous Reo Bird, the fastest middleweight racing auto in the world, is to appear at Ascot Park next Saturday and Sunday. Al Livingstone, the new fifty-mile world's champion, will be at the wheel.

Walter Hempel closed a deal for the car yesterday and the speedy little racer will be overhauled and put in condition for its first tryouts Thursday.

Livingstone has always desired to be at the wheel of a fast car, and he will have one Saturday and Sunday which has already shown a mile in fifty-six seconds. On the straightaway this car reeled off a mile in 38 seconds, winning the world's middleweight championship. It is one of the freaks of the track, having two two-cylinder Reo engines, four carburetors and a left-hand steer.

The last appearance of this car was a year ago on the Phoenix track, where it turned a mile in fifty-six seconds. Since then it has been used for exhibition purposes by Leon T. Shettler.

The fans are preparing to watch with interest the performance of Livingstone who has leaped into national motor fame by his wonderful performance of Sunday when he established a new world's stock car record for fifty miles, he was the recipient of a number of telegrams of congratulations from the East yesterday, and was a hero among his many friends locally.

The programme for Saturday is one of the most unique ever arranged for Los Angeles. It consists of three races, the first three places in each event to count so many points in determining the Southern California free-for-all track championship.

The three events, five, twenty and fifty miles, are open to any motor car and will bring together the pick of the racers which appeared last Saturday and Sunday, and several new ones.

The Sunday programme will open with the time trials for records by Livingstone in the Reo Bird. Following will be the big feature of the spring racing season—the hundred-mile motor derby. In this race there will be Livingstone with his Corbin, Ray Harroun and his Marmon, Endecott and the Cole, a second Marmon, and half a dozen other well-known cars and drivers.

Every mile in this grind should prove of interest as in addition to the cash prize of $100 to the driver, and the handsome trophy, there is a special prize of $1 for each car in the lead at the end of each mile.

THE RACES.

MAIZIE GIRL BEATS CACHE.

WINS BY A HEAD IN MAIDEN TWO-YEAR-OLD RACE.

Arasee Outclasses the Field in Feature Event and Has No Difficulty With Likely Dieudonne and Inclement — Good Weather at Emeryville Improves Sport.

[ASSOCIATED PRESS NIGHT REPORT.]

OAKLAND, March 7.—Perfect weather favored the racing at Emeryville today. Cache, in the maiden two-year-old race, was beaten a head by Maizie Girl. Arasee outclassed the field in the fourth and won easily from Likely Dieudonne and Inclement.

Three and one-half furlongs, purse: Maizie Girl, 109 (Traplin,) won; Cache, 109 (Vosper,) second; Soon, 112 (Walsh,) third; time, 0:42 1-5. Academist, Sam Matthews, Winona Winter, San Francisco Girl, Salali, Abella and Zlata Brana also ran.

Futurity course, selling: Adena, 107 (Vosper,) won; Argonaut, 104, (Taplin,) second; Darelngton, 115 (Leeds,) third; time, 1:10 4-5. Sainest, Blacksheep, Thomas, Calhoun, Little Buttercup, Gossiper II, Asquia, Ampedo and Burleigh also ran.

Seven furlongs, purse: Sepulveda, 110 (Williams,) won; Miles, 110 (Page,) second; Bit of Fortune, 107 (Thomas,) third; time, 1:27 3-5. J. H. Barr, Glennadeane, Pride of Linsmore, Arthur Rouse, Zinkand and Descendant also ran.

Seven furlongs, purse: Arasee, 111 (Glass,) Likely Dieudonne, 99 (Walsh,) second; Inclement, 105 (Page,) third; time, 1:26. Rapid Water, Fancy and Meltondale, also ran.

One and one-sixteenth mile, selling: Sir John, 107 (Kennedy,) won; Onatassa, 104 (Walsh,) second; Aks-arben, 103 (Smith,) third; time, 1:47 4-5. Colbert, Cadichon, Tom O'Mally, Bryce, Avontellus, Matchtulla, J. C. Clem and Wap also ran.

Futurity course, selling: Burnell, 110 (Gross,) won; Annie Wells, 106 (Thomas,) second; Waner, 108 (Page,) third; time, 1:12. Muggsy, Salomy Jane, Jim Hanna, Louis Streuber, Fredonia, Amethyst, and Woodlander also ran.

Emeryville entries Wednesday:

Six furlongs: Galvanic, Redwood II, 109; R. H. Flaherty, 108; Pacifico, Pickaway, Cocksure, Charles Green, Hector, 105; Louis Streuber, T. A. McCurdy, 101; xBlanche C., xMay Pink, 98.

Six furlongs: Sam Barber, No Quarter, 113; Dovalta, 111; Aftermath, Bellsnicker, 109; Ellerd, 108; Redondo, Jim Hanna, Gresham, 105; Lovely Mary, 103; Trocha, Phillistina, 99.

Three and one-half furlongs: Indora, 109; Milt Jones, Peccavi, Burbur, Clara Hampton, Robert Hurst, 104; Abella, 97; Ravelston II, 93.

Futurity course: Sewell, 115; Gold Finn, 110; Coppertown, 104; Novgorod, 103; Elizabeth Harwood, 101; Dr. Dougherty, Balronia, 95.

One mile: Chantilly, Col. Jack, 111; Woolen, The Wrestler, 110; xEdwin T. Fryer, 109; Deneen, 108; Huah Money, 108; Gretchen G., 104; Helen Carroll, 93; Roberta, 89; xMiss Picnic, 88; Contra Costa, 85.

Five and one-half furlongs: Ilex, Sal Atticum, 110; Good Intent, 107; Eddie Graney, 105; Alder Gulch, 102; Prince Winter, Lady Elizabeth, 100;

Licensed Motor Car Dealers' Association

Apperson	AND REO MOTOR CARS. LEON T. SHETTLER, 633 S. Grand Ave.
Buick	HOWARD AUTO COMPANY, 1144 South Olive St.
Cadillac	LEE MOTOR CAR COMPANY, 1218 South Main St.
Columbia	BIRELEY & YOUNG, 1231 South Main St.
Elmore	AND STEARNS BABCOCK ELECTRIC. ELMORE MOTOR CAR CO. 742 South Olive St.
Franklin	R. C. HAMLIN Twelfth and Olive Sts.
Glide	SHAFER-GOODE MOTOR CO. N. W. Corner Tenth and Olive Sts. Broadway 1931, Home F2578. Coast Distributors. Sub-agents wanted.
Jackson	CHARLES H. THOMPSON 1012-14 South Main St.
Knox	HENRY & BROWN MOTOR C 1136 South Main. F5647, Main 7
Locomobile	Los Angeles Motor Car C Pico and Hill Sts.
Lozier	NASH & FENIMORE, Tenth and Olive Sts.
Maxwell	MAXWELL-BRISCOE-LOS GELES CO., 1321 South Main
Mercer	MERCER AUTO COMPANY 318 West Tenth St.
Mitchell	GREER-ROBBINS COMPA 1501 South Main St.
Matheson	AND OVERLAND. RENTON MOTOR CAR C 1230 South Main St.
Oldsmobile	Rapid Power Wagon—C Woolwine Motor Car C
Packard-Chalmers	HUDSON. WESTERN MOT CO. 727 South
Palmer-Singer	Golden State Ga 2122 West Pico S
Peerless	EVERETT 30. H. O. HARRISON COMP 1214 South Main St.
Pierce-Arrow	W. E. BUSH. 1227-9 South Main S
Pope-Hartford	Wm. R. Ruess Automo 1028 South Main St.
Premier	PREMIER MOTOR CAR CO. L. H. Schwaebe, Pres. and Mgr. 1127 So. Olive St. Main 67
Pullman	MILLER & WILLIAMS 1140 South Olive St.
Regal-Corbin	BIG FOUR AUTOMO CO., 1017-19 South Olive
Simplex	GOLDEN STATE GARAGE 2122 West Pico St.
Stevens Duryea	Eastern Motor Car 825-827 South Olive
Stoddard-Dayton	AND BAKER ELECTRIC Stoddard-Dayton Co., 10th and Olive
Studebaker	E. M. F. 30, FLANDERS 20. LORD MOTOR CAR C 1032 South Olive St.
Thomas & Moline	Wilson & Buff 842 South Olive
Winton	W. D. HOWARD MOTOR CAR Twelfth and Main.

Results at Tampa.

TAMPA (Fla.) March 7.—The feature of today's card was the victory of Pirate Diana over Grace Kimball in a nose finish, after racing neck and neck the entire distance. Summary:

Three furlongs: Delena won, Chenault second, Ortega third; time, 0:37 1-5.

Six furlongs: Tom Toohey won, Ramon Corona second, Judge Henderson third; time, 1:18 2-5.

Five and a half furlongs: Daisy won, Percy Taylor second, Col. Austin third; time, 1:12 2-5.

Seven furlongs: Pirate Diana won, Grace Kimball second, Ben Howe third; time, 1:32.

Six furlongs: Merman won, Baleshed second, Waterbury third; time, 1:18.

Mile and seventy yards: Louis Cavanaugh won, Lafayette second, Dr. Crook third; time, 1:51 3-5.

GOTCH THROWS BECKER.

ST. JOSEPH (Mo.) March 7.—Frank Gotch nipped the wrestling championship aspirations of Dr. Becker here tonight, when he downed him in two straight falls, the first in 12:05 and the

Better than imported

WATER DOGS.

LEE WINS FAST WATER CONTEST

Taylor Loses Quarter-Mile Swim at Bimini.

Cliff Bowes Defeats Five in the Novice Race.

Diving and Log Rolling Make Hit With Fans.

Marcus Lee of the Los Angeles High School won the 440-yard swimming race for the championship of Southern California from a field of five starters in the feature event of the opening card of the third annual tournament of the Southern California Swimming Association at Bimini plunge, last night.

Howard Taylor and Harold Harrell fought hard for second honors, the L. A. High swimmer taking the place after a terrific sprint. Harrell set the pace for more than three-quarters of the distance with Lee and Taylor three yards behind, while Hostetter and Hanft were trying to divide honors for the last place.

On the twelfth lap Lee increased his speed a trifle while Harrell seemed to tire from his severe pace. Taylor kept pretty close to Lee and on the last lap Howard was two yards behind Lee with Harrell about the same distance behind Taylor. Harell showed a strong sprint, but Taylor was equal to the spurt and maintained his position, Lee winning by a good yard.

The time of 6m. 4⅘ 4-5s. is within five seconds of the Southern California record. Lee was in prime condition and probably could have equaled or bettered the record under more severe competition. Taylor has not been practicing consistently for the event. Hostetter, who was doped to make the champions hustle, swam a good race and with more experience and better form should be a strong competitor. Hanft quit in the twelfth lap.

KIDS SWIM WELL.

Cliff Bowes, the midget swimmer from Venice, easily captured the boys' novice race at fifty yards in 32 2-5s. "Pierce" Edwards was second, four other starters lagging yards behind. Bowes had the race well in hand from start to finish, although Edwards worked pluckily and forced the Venice lad to his best efforts.

Earnest and Dugan, claiming to be champion log rollers of the world, gave a clever exhibition of the difficult stunt of propelling a ten-foot log through the water. Twice the performers lost their balance and sprawled into the water, but this only added to the fun, and the crowd enjoyed the sport as much as the championship race. The men are to repeat the exhibition tonight.

The high and fancy diving by Cox, Bowes, Coult, Crary, Schols and Richardson was above the ordinary, the youngsters showing more class in the one turn, back flip and back spring that has been seen in a local plunge for a long time. Bowes, Cox and Crary took the high dive from the rafters, Bowes cleaving the water with scarcely a splash. Cox concluded the entertainment with the fire dive.

Daisy Lord swam the length of the tank with her hands and feet tied. It was a hard trick, but hardly spectacular. The visitors enjoyed the ring work of Barlow, which was especially good. The gallery was well filled with enthusiasts, while the smaller plunge held a hundred or more noisy bathers.

Tonight's card is to be featured by the fifty-yard dash for the championship of Southern California, and the relay race between teams of the Y.M.C.A. and Ocean Park. In addition, diving exhibitions are to be given by Cox and his squad, and Cox is to repeat his fire dive.

On the Y.M.C.A. team will be Lee, Hewett, Barker, Harrell; the Ocean Park quartette is to be composed of Bassett, Hostetter, Bell, O'Malley. Among the entries in the dash are Barker, Scholz, Lee, Dane, Crawford, O'Malley, McManus, Bell, Bassett. Each swimmer is to swim two lengths of the tank in the relay race.

CLUB SWINGERS.

DARING POLOIST IS CAPT. BESLEY.

HERMOSILLO LEADER HANDLES HIS PONY CLEVERLY.

Preliminary Game in Preparation for Tournament Which Is Expected to Be Greatest Ever Seen in This Country—English Team Due in the Middle of March.

[BY DIRECT WIRE TO THE TIMES.]

SAN DIEGO, March 7.—[Exclusive Dispatch.] An unusually fast and interesting game was witnessed on the polo field at Coronado this afternoon when a team known as the Blues defeated the Whites in six periods of play, score 6 to 2.

The personnel of the teams was as follows:

Blues—Maj. Colin Ross, L. Dustin Freeman, Capt. J. C. Besley and Walter Dupree.

Whites—H. F. Robertson, John Hopkins, Tom Weiss and Bernie Weiss.

Besley was the first time that Capt. Besley has been seen in a game on the Hermosillo (Mex.) team which is entered in the big tournament that opens March 19. He is the only member appearing yesterday stamped him as a clever polo player and his hard hitting and masterful handling of his pony, Silver Dick, a fleet animal, was a great treat for any polo enthusiast to witness. Two members of the Coronado Polo Club of Los Angeles, who also entered in the tourney, were in yesterday's game. They were Bernie Weiss. Both played a hard game in each period. The individual playing yesterday of Maj. Colin Ross, captain of the Coronado team, He is playing in wonderful form at present and his work was spectacular. The tournament opens March 19, when players are due to arrive from Burlingame, bringing eighteen ponies. The tournament will undoubtedly be one of the most bitterly contested one ever held in America.

Besley is in today's game appeared to be in excellent condition. Combined with Maj. Colin Ross, is as a team they are the provokingly fast as the proverbial lightning. It is going to be a conservative of polo enthusiasts that it will eclipse any previous tournament. Even now, from every viewpoint, from every viewpoint, in America.

NEW YORK DENOUN

[ASSOCIATED P

NEW YORK, M becoming the mo the globe," dec Robert S. McAr vary Baptist Ch dress on the Ph fore the Current church yesterday. "Every striker breaker and eve the minister, "T

WATER POLO.

LEE WINS FAST WATER CONTEST

Taylor Loses Quarter-Mile Swim at Bimini.

Cliff Bowes Defeats Five in the Novice Race.

Diving and Log Rolling Make Hit With Fans.

Marcus Lee of the Los Angeles High School won the 440-yard swimming race for the championship of Southern California from a field of five starters in the feature event of the opening card of the third annual tournament of the Southern California Swimming Association at Bimini plunge, last night.

Howard Taylor and Harold Harrell fought hard for second honors, the L. A. High swimmer taking the place after a terrific sprint. Harrell set the pace for more than three-quarters of the distance with Lee and Taylor three yards behind, while Hostetter and Ezell were trying to divide honors for the last place.

On the twelfth lap Lee increased his speed a trifle while Harrell seemed to tire from his severe pace. Taylor kept pretty close to Lee and on the last lap Howard was two yards behind Lee with Harrell about the same distance behind Taylor. Harell showed a strong sprint, but Taylor was equal to the spurt and maintained his position, Lee winning by a good yard.

The time of 6m. 43 4-5s. is within ten seconds of the Southern California record. Lee was in prime condition and probably could have equaled or bettered the record under more severe competition. Taylor has not been practicing consistently for the event. Hostetter, who was doped to make the champion hustle, swam a good race, and with more experience and better form should be a strong competitor. Ezell quit in the twelfth lap.

KIDS SWIM WELL.

Cliff Bowes, the midget swimmer from Venice, easily captured the boys' novice race at fifty yards in 32 3-5s. "Pete" Edwards was second, four other starters lagging yards behind. Bowes had the race well in hand from start to finish, although Edwards pushed pluckily and forced the Venice kid to his best efforts.

Barnett and Dugan, claiming to be champion log rollers of the world, gave a clever exhibition of the difficult art of propelling a ten-foot log through the water. Twice the performers lost their balance and sprawled into the water, but this only added to the fun, and the crowd enjoyed the event as much as the championship test. The men are to repeat the exhibition tonight.

The high and fancy diving by Cox, Bowes, Coult, Crary, Schotz and Richardson was above the ordinary, the contestants showing more class in the one-turn, back flip and back spring than has been seen in a local plunge during time. Bowes, Cox and Crary did the high dive from the rafters, the boys cleaving the water with scarcely a splash. Cox concluded the entertainment with the fire dive.

Ethel Lord swam the length of the tank with her hands and feet tied. It was a hard trick, but hardly spectacular, the visitors enjoyed the ring work of Bowes, which was especially good. The gallery was well filled with enthusiasts, while the smaller plunge held a hundred or more noisy bathers.

Tonight's card is to be featured by a fifty-yard dash for the championship of Southern California, and the relay race between teams of the Y.M.C.A. and Ocean Park. In addition, diving exhibitions are to be given by Cox and his squad, and Cox is to repeat his fire dive.

The Y.M.C.A. team will be Lee, Barker, Harrell; the Ocean Park quartette is to be composed of Howard, Hostetter, Bell, O'Malley. Among the entries in the dash are Barker, Schotz, Lee, Dane, Crawford, Crosley, McManus, Bell, Bassett. Each contestant is to swim two lengths of the tank in the relay race.

CLUB SWINGERS.

DARING POLOIST IS CAPT. BESLEY.

HORSEBILLO LEADER HANDLES HIS PONY CLEVERLY.

Preliminary Game in Preparation for Tournament Which Is Expected to Be Greatest Ever Seen in This Country—English Team Due in the Middle of March.

[BY DIRECT WIRE TO THE TIMES.]

SAN DIEGO, March 7.—[Exclusive Dispatch.] An unusually fast and interesting game was witnessed on the polo field at Coronado this afternoon when a team known as the Blues defeated the Whites in six periods of seven minutes each by the score 6 to 2.

The personnel of the teams was as follows:

Blues—Maj. Colin Ross, L. Dustin Barker, Capt. J. C. Besley and Walter Howard.

Whites—H. F. Robertson, John Hays Hammond, Tom Weiss and Bernie Weiss.

This was the first time that Capt. Besley has been seen in a game on the local field. Besley is captain of the Horsebillo (Mex.) team which is entered in the big tournament that opens March 18. He is the only member appearing in this time.

Practice yesterday stamped him as a clever polo player and his hard riding, masterful handling of his mount, Dick, a fleet animal, was a treat for any polo enthusiast to witness. Two members of the Riverside Polo Club of Los Angeles, who have entered in the tourney, were seen in yesterday's game. They were Tom and Bernie Weiss. Both played good game in each period.

The individual playing yesterday of Maj. Colin Ross, captain of the Coronado team. He is playing in splendid form at present and his work was spectacular. The game will be continued until the tournament opens.

Polo players are due to arrive in San Mateo is from Burlingame, having eighteen ponies. The tournament will undoubtedly be the most interesting contested one ever held here.

The ground used in today's game appeared in excellent condition. Commenting on Maj. Colin Ross, is as follows: "Ross, as far as the provisional lightning. It is good for a great tournament. Even a representative of polo enthusiasts it will eclipse any previous from every viewpoint, America."

BALLOONS TANDEM IN RECORD FLIGHT.

[BY DIRECT WIRE TO THE TIMES.]

ST. LOUIS, March 7.—[Exclusive Dispatch.] Something new in ballooning here, if not elsewhere, is to take place at 10 o'clock tomorrow morning, when two balloons, the St. Louis III and a new bag constructed by S. E Honeywell will ascend tied together from the St. Louis Aëro Club grounds, carrying seven persons including the pilots.

St. Louis von Phul, millionaire, will pilot the St. Louis III, which will carry one woman and two men as passengers. Honeywell will pilot his balloon and carry William F. Assman and E. Percy Noel as passengers. The balloons will be tied together by the concentrating rings, 200 feet apart, with strong light-weight wire rope. The tandem flight is an experiment and will be short.

STRIKE A FIZZLE.

(Continued From First Page.)

the discrepancy between these figures and those of union-labor leaders, who say 100,000 or 125,000 men are on strike. The union leaders scoffed at the police figures.

According to the police, establishments affected by the sympathetic strike employ 54,954 hands. There are 121,293 employés in other establishments not affected by the strike, and this gives, by the police figures, a total of 176,193 employés, of which only 18,407 are out.

FORCED OUT OF WORK.

Many have quit work, it is declared, not from sympathy with the striking car men, but because they have been forced out by the action of certain branches of their trades.

The commandant of the Philadelphia navy yard today issued an order forbidding leave of absence to men on any vessels at the yard during the strike troubles.

Secretary Neil Bonner of the Retail Liquor Dealers' Association, announced the association had requested its members, as well as other café proprietors, to close their bars should disorder occur in the vicinity, and keep them closed until the trouble subsides. A willingness on the part of the proprietors to comply with the request was indicated.

One of the incidents of the day was a parade of a small band of men, which was broken up by the police—without just cause, the men claim. As the marchers passed a hosiery mill they attempted to persuade the factory employés to join the sympathetic strike. Their effort was unsuccessful, and the police claim the marchers became disorderly. Clubs were used freely and two arrests were made.

UNIONS BREAK PLEDGES.

The master builders met late today at the Builders' Exchange, adopted resolutions condemning the sympathetic strike and discussed action against some of the bodies of men who joined the general strike movement. It is asserted that agreements made by the employers with more than one of the unions in the building trades have been broken deliberately. The resolution calls upon union labor leaders to reconsider their action at once.

Four thousand men and women attended a mass meeting of the strikers in the Labor Lyceum. The city administration was bitterly denounced for its attitude, and the speakers were especially vehement in criticising the employment of negro policemen.

One of them declared: "Our rulers have put a club into the black man's hand with which to club out the white man's brains."

Luella M. Twining, a woman organizer of the Western Federation of Miners, was one of the speakers. Her praise of Eugene V. Debs and the socialist movement aroused enthusiasm.

John M. Wall, an official of the Massachusetts Central Labor Union, assured the Philadelphia strikers that they would receive financial support from his State.

CARS ARE STONED.

Resolutions calling upon every man, woman and child in Philadelphia to quit work were adopted with cheers.

As the crowds were leaving the hall there was a grave outbreak of disorder. Several cars were stoned in front of the place. The police charged the crowd, which was so dense that it dispersed slowly.

The bluecoats swung their clubs, felling many persons to the ground, three of whom were so seriously beaten that they were taken to a hospital.

When the policemen fired their revolvers several times in the air the people scattered in all directions. Six arrests were made.

The board of directors of the United Business Men's Association appointed a committee of seven to call a conference of the banking, commercial and trade bodies, business associations and religious and fraternal organizations, to bring about a settlement of the strike.

TROOPS WILL NOT BE SENT.

[ASSOCIATED PRESS NIGHT REPORT.]

WILMINGTON (Del.) March 7.—Troops will not be sent from Fort Dupont to Philadelphia to guard government property during the strike, unless conditions become more serious.

The order from the War Department to the Pennsylvania Railroad to have a special train in readiness at Delaware City, adjacent to Fort Dupont, to convey the Forty-fifth Coast Artillery to the scene of action, was canceled this afternoon. The train lay near the army reservation for twenty-four hours with steam up and crew on board.

NEW YORK MINISTER DENOUNCES STRIKERS.

[ASSOCIATED PRESS DAY REPORT.]

NEW YORK, March 7.—"America is becoming the most lawless country on the globe," declared the Rev. Dr. Robert S. McArthur, pastor of Calvary Baptist Church here, in an address on the Philadelphia strike, before the Current Events Club of his church yesterday.

"Every striker is potentially a lawbreaker and even a murderer," said the minister. "The evil consequences

Hunyadi János

Natural Laxative Water

Quickly Relieves:—
Biliousness,
Sick Headache,
Stomach Disorders,
and
CONSTIPATION

of strikers' acts are far-reaching and the innocent must suffer with the guilty. Strikes are war. There ought to be no strikes in this twentieth century under the American ag. Strikes are a reflection on the common sense of both capital and labor.

"The police ought to deal promptly and effectively with mobs. Firing blank cartridges into a mob only increases its fury.

"Labor is vastly more tyrannical than capital ever has been. Every man has a right to go on a strike, provided he violates no contract, but the man who throws up a job and declares no one else shall take it, becomes a tyrant. He interferes with his fellow workman and becomes an anarchist, pure and simple."

GOMPERS DOESN'T DENY HUGE STRIKE RUMOR.

[BY DIRECT WIRE TO THE TIMES.]

CHICAGO, March 7. — [Exclusive Dispatch.] After a three hours' executive session with officials of the Chicago Federation of Labor today, Sam Gompers refused to affirm or deny the report from Philadelphia that a huge strike in sympathy with the struggle there has been under consideration.

This report said that Gompers was in Chicago to consult with labor leaders as to calling out traction employés in Cleveland, Pittsburgh and Omaha. The Philadelphia Rapid Transit Company is a large holder of securities of the car companies in those cities.

The meeting was spirited and the voices of men present, raised in discussion, were clearly heard in the hall outside the room in which the session took place.

The labor leaders went into session at 10 o'clock, and it was after 1 p.m. when they adjourned. Secretary Rockels of the Chicago Federation of Labor was reticent concerning the purpose of the conference. He said:

"I shall neither affirm nor deny the report that a general strike has been considered."

It was pointed out there is little chance of any action being taken by the street car men of Chicago. Only last summer they signed an iron-clad agreement, which, it is believed, obviates all danger of any strike on car lines in this city.

NO INDICATION OF A PITTSBURGH STRIKE.

[ASSOCIATED PRESS NIGHT REPORT.]

PITTSBURGH, March 7.—If a sympathetic strike of the United Carmen of Greater Pittsburgh is to be called, the movement has been kept well under cover. Officials of the Philadelphia company operating the street railway lines of the city deny they have received an intimation that a strike is to be called.

Labor leaders are as much in the dark as the company officials. The union men in the employ of the car company have a working agreement with the Philadelphia company which expires June 1, 1910.

DODGES QUESTION OF STATE-WIDE STRIKE.

[ASSOCIATED PRESS NIGHT REPORT.]

NEWCASTLE (Pa.) March 7.—Rumors that the general strike in Philadelphia would become State-wide were put up to President Elmer E. Greenawalt of the Pennsylvania State Federation of Labor today.

"The convention of the State Federation, which will meet tomorrow, will have complete authority to call a State-wide strike if it sees fit," said Greenawalt, "but, as to the likelihood of such action, I cannot commit myself. One great American revolution started in Philadelphia, and it might be no strange thing if another one did so—one of ballots instead of bullets."

JOHNSON'S FLIGHTS.

STOCKTON, March 7.—After making a couple of dozen successful flights in the three days he appeared here, Col. Frank H. Johnson, late this evening met with an accident. The motor slowed down just as he was leaving the ground and as he had to cross a deep ditch, he turned the front planes down and stopped the machine without serious accident, other than some of the planes were smashed. The large crowd was highly pleased at his three days' work.

To Compete For Meet.

NEW YORK, March 7.—This city is likely to become a keen competitor for the international aviation championships to be held in this country this coming fall. The several prominent aviators have taken an interest in the Long Island motor parkway where the Vanderbilt cup races have been held and the parkway will become a bidder for the big aëroplane event.

Jacksonville Races.

JACKSONVILLE (Fla.) March 7.—Class marked the third and feature event at Moncrief today when Fauntleroy won from Milton B. Summary:

Six furlongs: Earlscourt won, My Henry second, Eva Tanguay third; time 1:15 2-5.

Six furlongs: Dave Nicholas won, Amyl second, Sylph third; time 1:16 4-5.

Five and a half furlongs: Fauntleroy won, Milton B. second; time 1:03 3-5. (Two starters.)

Seven furlongs: Campaigner won, Joe Rose second, Shadpole third; time 1:29 3-5.

Six furlongs: Ben Double won, Osorine second, King Avondale third; time 1:14 4-5.

Mile and a sixteenth: Sagan won, Oberon second, Quagg third; time 1:49 3-5.

Sullivan Beats McGarry.

NEW YORK, March 7.—[Exclusive Dispatch.] Paddy Sullivan defeated Amby McGarry in their ten-round bout at the Olympic Athletic Club, tonight. McGarry was in better condition than his opponent and for five rounds showed up well against Sullivan. In the ninth round Sullivan went after his adversary and after raining a fusillade of blows to the head and body, floored Amby with a short right to the jaw. Sullivan's lack of condition began to tell in the tenth and he was unable to follow up his advantage of the ninth round.

SEVEN LUCKY NUMBER.

NEW YORK, March 7.—For the seventh time, the United States Lawn Tennis Association went upon record today as the challenger for the Dwight F. Davis international cup.

MOST complete Guide Book to Southern California ever issued. Address or call Times-Mirror Printing and Binding House, 138 North Broadway. All mail orders filled.

Times Directory of Automobiles and Accessories.

Auburn — "THE MOST FOR THE MONEY." Repairing of "Tourist" cars and manufacturing of new parts a specialty. W. J. BURT MOTOR CAR CO., 10th and Main.

Autocar — 1310-12 SOUTH GRAND AVENUE. Licensed Under Selden Patent. BUILT TO LAST A LIFETIME. Pleasure and Commercial Cars. Machine Shop. Telephone 22299.

Autogenous — Welding and auto repair shop for sale cheap. Whole or part or one-third interest. Eighteen-inch lathe. Address Y, Box 73, TIMES OFFICE.

Auto Supplies — Worthington Auto Supply Co. ELEVENTH AND MAIN. Home 10473. Sunset Main 7967.

California — Tourist and Columbus Gasoline Cars. Headquarters for Tourist Repairs and Parts. CALIFORNIA AUTOMOBILE CO., 950-952 So. Main St.

Cole 30 — And Marmon. Prices, F.O.B. Los Angeles: Cole 30, $1600; Marmon, $2750. WADE MOTOR SALES CO., F1084. State Distributors. 1203 S. Main

Dorris — Bosbyshell-Carpenter Co. 1226-1228 S. Olive. F5635, Main 1138. Licensed Under Selden Patents.

Durocar — Durocar Mfg. Co., 929 S. Los Angeles.

Firestone Tires — For strength and durability Firestone Tire & Rubber Co. 957 S. MAIN ST. Phones—Main 5170. F4912.

Ford and Velie — STANDARD MOTOR CAR CO. Twelfth and Olive Streets. F4826. Bdway 3709

Goodyear — RAINCOAT CO. Headquarters for AUTO COATS, CAPS AND GLOVES. 210 South Broadway.

Goodyear Tires — Everything in All Kinds of Tires. W. D. Newerf Rubber Co. 949-951 SOUTH MAIN STREET.

Great Western — 1910 Models Now Here. H. O. Vogel, F4353—B'dway 3830. 1130-1132 S. Olive

Hupmobile — 20-H.P.; Bosch Magneto. $850 F.O.B. Los Angeles. Licensed under Selden Patent. TRI-STATE AUTOMOBILE & SUPPLY CO., 600-604 So. Olive St. M. C. Nason, Gen. Mgr. Sub-agents wanted — Cal., Arizona, New Mexico.

Isotta-Fraschini and Hallady — Motor Car Import Co., 810 S. Olive.

Lane Steamer — 804 S. Olive St., F2655. Watch for this car; you can't hear it. A five-passenger car with Aluminum body, hood and fenders, Hartford Shock Absorbers, 32x4 tires, fully equipped. $1700 at Los Angeles. Roadster same specifications, $1650. No hand pumping. Burns distillate. Water capacity 50 miles. Agents wanted. PETREL AND SCHACHT.

Moon — 3 Cars of unquestioned merit. Southern California distributors, WILLIAMS AUTOMOBILE CO., 1842 South Main street. Phone 23206.

Pennsylvania — 1910 Models are here. For further information, call F5047 or Main 3469. VAIL MOTOR CAR CO., 1144 So. Hope St.

Rider Lewis — AND CONTINENTAL MOTOR CARS. Angelus Motor Car Co., 1242 So. Flower St.

R & L Electrics — "THE PERFECT CONTROL." R. & L. COMPANY, Cal. State Agcy. 1044 S. Main. June. B'way and Main. Phones—F1046. Main 5339.

Speedwell 50 — Motor Mart, 10th and Olive. Minimum Mechanical Trouble Means Maximum Motoring Pleasure. Carter-Barclay Motor Co., 10th and Olive. Bdwy 1931; F2678.

Sterling — A. N. Jung Motor Car Co., 1242 SOUTH FLOWER ST. Ben S. Virden, Oxnard, Ventura County.

Waverley Electrics — 1910 Cars are here. Your inspection invited. W. A. Evans, Agent. 1578 W. Washington St., Los Angeles, Cal. Home 72850. Sunset West 4317.

White — STEAM and GASOLINE. Immediate deliveries. Arrange for storage in our new big garage, one acre floor space. PACIFIC MOTOR CAR AND AVIATION CO., 1217-31 S. Flower St. Home 60151. Main 8680.

Buying Power

makes us able to supply new Spring fabrics that other tailors cannot obtain and to make far more advantageous terms with both foreign and domestic woolen mills. So that at a given price, our clothes have considerably better material in them than the same price will buy elsewhere.

Nicoll THE TAILOR
WILLIAM JERREMS' SONS, 350 S. Spring St.

FAT You can easily reduce fat to the extent of a pound a day by the use of Kengo and do it with perfect safety, for Kengo is

For sale by all druggists at $1.00 per full sized box, or by mail prepaid, by the Kengo Co., 807 Kengo Bldg., Detroit, Mich. No trial package free by mail on receipt of 10c in stamps or silver.

The New Rambler
The car for particular motorists who admire dignity and comfort, without extravagance in cost.
5-Passenger 34-H.P. Car $1950.
7-Passenger 45-H.P. Car $2650.
W. K. COWAN, So. Cal. Agt.

RIVERSIDE ORANGE HEIGHTS
Finest orange and lemon lands, $225 to $275 per acre, with water. Easy terms. Selling Agents.
S. J. White & Co., 416-17 Pac. Elec. Bldg.
Paul H. Blades & Co., 604-5 I. W. Hellman Bldg.
Erkenbrecher Syndicate, 122 West Sixth St.
Fairchild & Berrand, 928 Central Bldg.

YORBA LINDA
The best orange lands in California. Enough said.
See G. H. MacGinnis with JANSS INVESTMENT COMPANY, 320 Pacific Electric Bldg.
Home 10345. Broadway 2468.

Weekly Excursions to
CORCORAN
See NEWPORT & MILNER.
Gen. Agents for Security Land and Loan Co., 204-209 Central Bldg. Sixth and Main.

"Home Builders"
Stock now selling at $1.80 a share. Pay 14 per cent. dividend on par. No speculation—no debts—therefore safe. Call 410 Mason Operahouse. Phone Home 10963. Main 496.

Vermont Square
On Normandie, Vernon and Western avenues.
Lots $650 and up. Easy terms.
SOUTHWEST LAND CO., 416½ Pacific Electric Building.

ONEONTA PARK
We are agents for the finest and most exclusive subdivision in this beautiful section. Lots are selling fast. Make your choice early.
FARNSWORTH BROS., 215 Lissner Bldg., 524 S. Spring St.

Home for You In
CENTRAL SQUARE
—on easy payments—in the "Shoestring Strip," directly in the path of the city's growth toward San Pedro Harbor.
DANIEL STONE & CO.

A New York Trip By Rail and Sea

is a most delightful experience, taking the traveler through Southern Texas, over the Southern Pacific

SUNSET ROUTE TO NEW ORLEANS

where connection is made twice a week with palatial steamships of the New Orleans and New York S. S. Line for

A HUNDRED HOURS ON THE SEA

The highest quality of service and accommodations is maintained on these steamers and this route offers an agreeable change from the long all-rail journey across the Continent.

All patrons are invited to make their headquarters while in New York at the handsome new offices of the steamship company at Broadway and 27th St., where mail may be addressed to be called for and polite attendants are ready to render any possible service.

THE EXPENSE IS NO GREATER

to New York via this route as fares include berths and meals on steamers.

Fares from Los Angeles are as follows:
First cabin, one way, $77.75. Round trip, $145.50.
Second cabin, $65.75. Second class and steerage, $61.45.

For full information see ticket agents at Los Angeles offices, 600 So. Spring St. and Arcade Station, Fifth St. and Central Ave., about this delightful trip East via

Southern Pacific and New Orleans and New York S.S. Line

S.S.S. THE REMEDY FOR SORES AND ULCERS

There is but one way to cure an old sore or chronic ulcer, and that is to remove the cause that produces and keeps it open. No matter where located, any sore that remains until it becomes chronic does so because of impure blood; the circulation constantly discharges its polluted matter into the place and it is impossible for nature to heal the sore. S.S.S. heals sores and ulcers by purifying the blood. It removes every trace of taint or impurity from the circulation, and thus completely does away with the cause. No local application reaches below the diseased flesh at the spot, and for this reason can have no curative effect on a sore or ulcer; while such treatment is being used alone, the germs and impurities are constantly increasing in the blood and the sore is bound to grow worse. When S.S.S. has cleansed the blood and enriched and purified the circulation the place begins to take on a more healthy appearance, the different appearance shows improvement, the flesh around the ulcer gets firm, new skin and tissues are formed, and aided by pure, rich blood, nature provides a perfect and lasting cure. Under the tonic and blood-purifying effects of S.S.S., the system is built up, and those whose health has been impaired by the drain and worry of an old sore will be greatly benefited by its use. Book on Sores and Ulcers and any medical advice free to all who write.

THE SWIFT SPECIFIC CO., ATLANTA, GA.

Real Estate Directory.

Minimum Temperature On
LA SIERRA HEIGHTS
for season:
Lemon land, 30 degrees.
Orange land, 27 degrees.
Abundance of water—1 inch to every 5 acres, goes with the land. Call and get our booklet, a real "Souvenir of Riverside."
RIVERSIDE GROVES & WATER CO. 631-633 Central Bldg.

You can, with $5.00 or more per month, become interested in over $1,000,000 worth of business property in Los Angeles. Investigate.
CONSOLIDATED REALTY CO., 522 Chamber of Commerce Bldg.

Rental Department
For Stores, Offices and Houses,
ROBT. MARSH & CO.,
Security Building, Main Floor.
Telephone Exchange 175. Entrance Fifth Street.

Delano
THE LAND OF
Early Products
S. F. B. Morse Development Co.
351 South Main St.

TAKE EAGLE ROCK VALLEY CAR ON BROADWAY TO TRACT OFFICE
OCCIDENTAL PARK
NEW LOCATION OCCIDENTAL COLLEGE
W.A. ROBERTS REALTY CO. 126 SO. BROADWAY

WE WILL BUILD
We will finish paying for your lot and build you a house like you want, for the same price as if you paid us all cash. You can pay us like rent.
THE UNIT LOAN COMPANY, 106 So. Broadway

FONTANA
CITRUS LANDS
With water—$200 to $350 an acre. On the Santa Fe—48 miles from Los Angeles. Write for map.
FONTANA DEVELOPMENT CO., 642 South Main St., Los Angeles.

BUY
"KEYSTONE"
STOCK AT 50c PER SHARE.
GOLDEN STATE REALTY CO.
Fiscal Agents 120 W. SIXTH ST.

LARCHMONT HEIGHTS
In the beautiful Wilshire District. Large, highly improved lots, $800 up. Easy terms.
ELLIS & JOHNSON, 328½ S. Spring St., Ground Floor.

Los Angeles Investment Co.
A8118. 335-337 S. Hill St. Main 2248
HOME BUILDERS
Will Build to Suit.
Upon Your Own Lot—or will Furnish

...Something Different...
ANGELES MESA
Highest ground southwest. FORBES, TER & BONE, Agents, 4th Floor, 644 S. Broadway.

BEAUMONT
CITY LOTS.
Fine quarter-acre lots with water, gas, shade trees; $190 to $350.
BEAUMONT LAND AND WATER CO. Central Bldg., Sixth and Main

Colorado River Lands
Cotton Ranche
From $35 to $60 an acre with Water Rights.
Excursions Daily.
COTTON LAND CO., Main 3020. 522 S. Broadway. F1606.

YUCAIPA
209 Orange St., Redlands
330 West Sixth
LOS ANGELES

Occidental Heights
Adjoining Occidental College.
High and Sightly.
Offices: 2nd of Garvanza-New York Boulevard car line or
910 CENTRAL BLDG.
R. S. ELLS. Phone F3775.

LOMITA
Little Farms in the San Pedro Harbor district, where consolidation makes values rise. $400 per acre and up.
W. I. HOLLINGSWORTH & CO. 118 West Sixth Street.

5 Acre Orange Lands
Close in—with water.
$1000--$25 cash; $25 month
Emil Firth
319 West Fourth St.
A8166; Main 2543.

Make 20 to 40 per cent. dividends building and selling homes by our co-operative plan. Buy stock now at $1.10 PER SHARE.
The Investment Building Co.
Subdividers and Homebuilders.
607-608 Grant Bldg., Los Angeles.
Send for Booklet.

Blythe Rancho
Riverside County
Land (with water), $40 per acre, up.
VAN VLEET INVESTMENT CO.
General Agents.
Phone—F2086. 533 S. Spring St.

Alfalfa and Walnut Lands
SAN JACINTO VALLEY. $50 per acre. Easy Terms. Via Riverside—Santa Fe R.R. $3.00 ROUND TRIP. Out and back Same Day. Leave Name at This Office Before Going.
MUNN AND MIDDLECOFF, 704-5-6 UNION TRUST BLDG., 4TH AND SPRING STS.

Verdugo Canyon Land Co.
Has just issued the most beautiful and artistic illustrated booklet of its kind ever published in Los Angeles. Call or

Classified Liners

Times Classified Rates: The rate for ...ring want ads in The Daily Times ...s per word for each insertion; in the ...ily issue 10c per word each insert...; minimum charge, 25c; except under ...ving classifications, the rate for ...ch 10c per line, minimum charge ...nts: "Society Meetings," "Personals," ...ecial Notices," "Church Notices," ...cellaneous" and "Baths and Mas...s."

...Liner" (classified) advertisements for ...day insertion received over the ...ne or by telephone after 11:30 o'clock ...urday nights will be inserted under ...ding "Too Late to Classify."

...unday real estate advertisements, to ...classified properly, must be in The ...es office before 10:30 o'clock Saturday ...ht. Rates 10c per word.

...he Sunday circulation of The Times ...ds 77,000 copies, and more "liners" ...regularly printed in its columns than ...the five other Los Angeles newspapers ...bined.

...elephone your want advertisements, ...g up "The Times" any time of day or ...ht and secure prompt and careful at...tion.

...he Times cannot guarantee accuracy ...assume responsibility for errors of any ...d occurring in telephoned advertise...nts.

...HE TIMES will not be responsible for ...re than one incorrect insertion of any ...rtisement ordered for more than one ...e.

...dvertisers should retain receipts given ...the Times in payment for "liners," ...no mistakes can be rectified without ...m.

SPECIAL NOTICES—

MRS COOK'BOOK NO. 5, NEW EDITION, ...ready. Large, neat, elaborate and ...prehensive cook book of the series issued ...The Times.

...he $4 recipes for hot Spanish and Mexican ...ot and the hygiene department are big ...tures of the publication. The recipes ...ight out by The Times Prize Cooking Con...t are generally from Southern California ...sewives and noted chefs. Price 25c; by ...il, 30c additional. Address THE TIMES, ...s Angeles. 2*

SUNDAY REAL ESTATE LINERS—To ...sure classified real estate advertisements for ...e Sunday Times, numbering property for ...le, must be in The Times office not later than 10:30 o'clock Saturday ...ht. Other wants' advertisements for Sun...y insertion will be received up to 12 ...dnight. Telephone Main 8200, Home ...dnight. Telephone Main 8200, Home ...

...ur Sunday edition of Times printed in The ...dy Times, numbering property for sale, ...ntains announcements; makes this regula...s absolutely necessary in order to get the ...Sunday Times out on time.

...BLOOD'S CLEANED OUT.

...ll work done satisfactory to inspectors, ...disinfectant should be used in all sick ...ms. It pays. Call or write

...A. SANITARY CO.
...Phone Home 40146, Temple 886. 2*

...CORNICERS' MEETING. THE ANTI-...ornicers' Association, No. 7, will hold special ...eeting, 642 S. Main st., 7:30 p.m. Wednesday, ...9th, for the purpose of electing directors ...r the ensuing year, at which time all grievances ...ll be heard before the meeting. A. C. KERR, ...ec'y.

...ULTMAN'S VAN & STORAGE CO. WILL ...ove anything anywhere; van 2x8 feet, ...ll load a large piano for $2; we are home every ...ght; 1 to 4 men; 1 to 4 vans; prices right. ...HE GUN CLUB, 1000 S. MAIN ST. Phone ...ain 1000, Home 10000.

...ME BRANCH OFFICE, 631-633 S. SPRING ...t. Advertisements and subscriptions left at ...s new office will receive the same careful ...ttention as at the main office. Competent clerks in ...ttendance.

...HE TIMES will not be responsible for ...re than one incorrect insertion of any ...rtisement ordered for more than one ...e.

...dvertisers should retain receipts given ...the Times in payment for "liners."

Classified Liners

To Purchase, Real Estate.

WANTED—TO PURCHASE.

We have enlarged our real estate department and are now equipped to handle all classes of property. All sections of the city. Send us your list for sale or exchange. Will be glad to receive list of your property.

LOS ANGELES INVESTMENT COMPANY,
223-227 S. Hill st.
Main 726. 6617. x11

WANTED—TO PURCHASE, AN APARTMENT site, not over $3000, between Pico, 8th, Figueroa and Hoover. Submit immediate description; customer waiting. BLACK BROS., 216 E. W. Hellman Bldg. 71564. Main 2986. x6

WANTED—TO PURCHASE ACREAGE FOR SUBDIVISION. I want the best proposition that can be had will buy, west or southwest. I will buy right and hold for a year or two. I also have a piece of acreage priced so that I can make profit in it as an investment. If you have anything and I will select that please give me description and I will call and see you. Address Z, box 254, TIMES BRANCH OFFICE. x6

WANTED—
We have a cash buyer who wants a 4 or 5-acre home near the foothills, close to the car. Send us full particulars at your value only. QUICK.
HARRISON, WITH
WAINWRIGHT-BUTLER CO.,
F 901, Broadway 3062. 628 Security Bldg. x10

WANTED—TO PURCHASE.
Have cash customer for residence lot in the vicinity of Sixth and Burlington. Send full description with your lowest cash price to.
FRANK SIMMONDS,
442 Broadway Bldg. Main 8424. x9

WANTED—
1 or 6-room bungalow, Boyle Heights or environs; price must be right and cash payment good. Will pay $1000. What have you got?
BARNARD INVESTMENT CO.,
211 Story Bldg.
Both 4nd Broadway. y3355. x3

WANTED—I WANT TO BUY 10 TO 25-room rooming-house; have $700 cash; principals only; state full particulars. Address A, box 21, TIMES OFFICE. x10

WANTED—LOTS FOR SALE—LIST YOURS. HOMELAND, 603 H. W. Hellman Bldg. x7

To Purchase, Miscellaneous.

WANTED—TO KNOW
WE BUY CLOTHING,
WITH FURNITURE,
WE BUY SPORTING GOODS.
WE POSITIVELY PAY
MORE THAN ANY ONE ELSE
FOR
LADIES AND GENTLEMEN'S
GOOD SECOND-HAND CLOTHING,
TRUNKS, VALISES AND BEDDING,
FURNITURE, CARPETS, CHINA,
BRIC-A-BRAC, OLD GOLD AND SILVER,
CUTLERY, REVOLVERS AND
ALL MANNER OF SPORTING GOODS.
WE CALL
CITY AND SUBURBAN.
WILL RECEIVE PROMPT ATTENTION.
MAIN 8,382. HOME 10,382.

WANTED—WE PAY MORE CASH FOR second-hand goods, exchanges, etc., than any firm in the city; any quantity. Also call on customers everywhere on consignments. Letter and postal will receive quicker attention. RHOADES & RHOADES, 315-317 S. Main st. Phone 8424.

WANTED—FOR CASH, WE PAY HIGHEST prices for all classes of house and office furniture, or sell on commission; we will be pleased to have your call and will go to or immediate attention. REED & LAMBERT, Auctioneers, 727-729 S. Spring st. 27 Sunday 8am. Home 10547.

WANTED—
JAMES COLGAN & CO.,
1, 3, 5 largest second-hand store.
13-19-21-23 S. SPRING ST.
Highest price paid for any amount of household goods and office furniture. MAIN 3888, 10564.

WANTED—
COLTSDAY'S,
305-311 S. MAIN.
We pay more cash than others for second-hand goods, one piece or household. Phone Main 7211, MAIN 1121.

WANTED—ACREAGE IN ANY AMOUNT, choice subdivision as lots or in 1 to 10-acre tracts; must be close to car line; state price and give full particulars. Address A, box 8, TIMES OFFICE.

WANTED—SELL OR EXCHANGE YOUR furniture. We have thousands of customers waiting. Main 8424, Home 10547. CULBERT FURNITURE CO.

WANTED—FOR CASH, ALL KINDS OF second-hand jewelry, silverware, precious stones, diamonds, gold coins and old postage stamps. at 414 W. SIXTH.

WANTED—FURNITURE AND HOUSEHOLD goods. AUCTION AND COMMISSION HOUSE. 1 S. Spring. Phone Broadway 1021.

WANTED—TO BUY YOUR HOME OR OFFICE furniture, stoves, etc.; highest prices; call or address MILLS BROS., 311 S. Main. Phone Main 5062.

WANTED—DIAMONDS, ANTIQUE JEWELRY, old gold, best cash; no red tape. Highest prices. S. S. SCHEFFS, 621 S. Broadway.

WANTED—NICELY FURNISHED 7 AND 8-room flat or house, must be a bargain for cash. Address X, box 222, TIMES BRANCH OFFICE.

WANTED—TO PURCHASE FOR CASH, THE furniture of a private residence. High-grade. Address Z, box 181, TIMES OFFICE.

WANTED—A PURCHASER FOR CASH, THE furniture of a private residence. Address Z, box 181, TIMES OFFICE.

WANTED—DIAMONDS, OLD GOLD, JEWELRY, silverware; prices paid are the highest in the city. 344 S. Broadway.

WANTED—TO BUY ROLL-TOP DESK, chair, carpet, bedroom. Write 251 DRY.

WANTED—A GOOD SECOND-HAND Wood range; no. 7 or 8; must be in good condition. P. O. BOX 20, Pasadena, Cal. x10

WANTED—HIGHEST PRICES PAID FOR second-hand furniture. 644 S. MAIN. Phone 7288.

WANTED—LADIES, GENT'S CLOTHING; highest prices paid. 851 S. SPRING. M. 2207. 7288.

WANTED—TOP PRICES PAID FOR MEN'S second-hand clothing. 855 SOUTH MAIN and 1st. Phone Main 8424.

WANTED—DIAMONDS, JEWELRY, ETC.; highest prices; fair dealing. H. L. MOSHER, 311 S. Spring st., room 12. A1320.

WANTED—CASH PAID FOR FEATHER beds. 1258 S. MAIN. Home 10564.

WANTED—FEATHER BEDS; PAY $5 TO $15 each. 139 S. San Pedro st.

To Purchase, Real Estate.

WANTED—
Small ranch, stock and implements, close in, not over $3000. Submit immediately. Customer waiting. BLACK BROS., 216 E. W. Hellman Bldg. 71564. Main 2986. x6

WANTED—TO PURCHASE ACREAGE FOR subdivision. I want the best proposition that can be had will buy, west or southwest. I will buy right and hold for a year or two. I also have a piece of acreage priced so that I can make profit in it as an investment. If you have anything and I will select that please give me description and I will call and see you. Address Z, box 254, TIMES BRANCH OFFICE. x6

WANTED—
We have a cash buyer who wants a 4 or 5-acre home near the foothills, close to the car. Send us full particulars at your value only. QUICK.
HARRISON, WITH
WAINWRIGHT-BUTLER CO.,
F 901, Broadway 3062. 628 Security Bldg. x10

WANTED—TO PURCHASE.
Have cash customer for residence lot in the vicinity of Sixth and Burlington. Send full description with your lowest cash price to.
FRANK SIMMONDS,
442 Broadway Bldg. Main 8424. x9

WANTED—
1 or 6-room bungalow, Boyle Heights or environs; price must be right and cash payment good. Will pay $1000. What have you got?
BARNARD INVESTMENT CO.,
211 Story Bldg.
Both 4nd Broadway. y3355. x3

WANTED—I WANT TO BUY 10 TO 25-room rooming-house; have $700 cash; principals only; state full particulars. Address A, box 21, TIMES OFFICE. x10

WANTED—LOTS FOR SALE—LIST YOURS. HOMELAND, 603 H. W. Hellman Bldg. x7

To Purchase, Miscellaneous.

WANTED—TO KNOW
WE BUY CLOTHING,
WITH FURNITURE,
WE BUY SPORTING GOODS.
WE POSITIVELY PAY
MORE THAN ANY ONE ELSE
FOR
LADIES AND GENTLEMEN'S
GOOD SECOND-HAND CLOTHING,
TRUNKS, VALISES AND BEDDING,
FURNITURE, CARPETS, CHINA,
BRIC-A-BRAC, OLD GOLD AND SILVER,
CUTLERY, REVOLVERS AND
ALL MANNER OF SPORTING GOODS.
WE CALL
CITY AND SUBURBAN.
WILL RECEIVE PROMPT ATTENTION.
MAIN 8,382. HOME 10,382.

WANTED—WE PAY MORE CASH FOR second-hand goods, exchanges, etc., than any firm in the city; any quantity. Also call on customers everywhere on consignments. Letter and postal will receive quicker attention. RHOADES & RHOADES, 315-317 S. Main st. Phone 8424.

WANTED—FOR CASH, WE PAY HIGHEST prices for all classes of house and office furniture, or sell on commission; we will be pleased to have your call and will go to or immediate attention. REED & LAMBERT, Auctioneers, 727-729 S. Spring st. 27 Sunday 8am. Home 10547.

WANTED—
JAMES COLGAN & CO.,
1, 3, 5 largest second-hand store.
13-19-21-23 S. SPRING ST.
Highest price paid for any amount of household goods and office furniture. MAIN 3888, 10564.

WANTED—
COLTSDAY'S,
305-311 S. MAIN.
We pay more cash than others for second-hand goods, one piece or household. Phone Main 7211, MAIN 1121.

WANTED—ACREAGE IN ANY AMOUNT, choice subdivision as lots or in 1 to 10-acre tracts; must be close to car line; state price and give full particulars. Address A, box 8, TIMES OFFICE.

WANTED—SELL OR EXCHANGE YOUR furniture. We have thousands of customers waiting. Main 8424, Home 10547. CULBERT FURNITURE CO.

WANTED—FOR CASH, ALL KINDS OF second-hand jewelry, silverware, precious stones, diamonds, gold coins and old postage stamps. at 414 W. SIXTH.

WANTED—FURNITURE AND HOUSEHOLD goods. AUCTION AND COMMISSION HOUSE. 1 S. Spring. Phone Broadway 1021.

WANTED—TO BUY YOUR HOME OR OFFICE furniture, stoves, etc.; highest prices; call or address MILLS BROS., 311 S. Main. Phone Main 5062.

WANTED—DIAMONDS, ANTIQUE JEWELRY, old gold, best cash; no red tape. Highest prices. S. S. SCHEFFS, 621 S. Broadway.

WANTED—NICELY FURNISHED 7 AND 8-room flat or house, must be a bargain for cash. Address X, box 222, TIMES BRANCH OFFICE.

WANTED—TO PURCHASE FOR CASH, THE furniture of a private residence. High-grade. Address Z, box 181, TIMES OFFICE.

WANTED—A PURCHASER FOR CASH, THE furniture of a private residence. Address Z, box 181, TIMES OFFICE.

WANTED—DIAMONDS, OLD GOLD, JEWELRY, silverware; prices paid are the highest in the city. 344 S. Broadway.

WANTED—TO BUY ROLL-TOP DESK, chair, carpet, bedroom. Write 251 DRY.

WANTED—A GOOD SECOND-HAND Wood range; no. 7 or 8; must be in good condition. P. O. BOX 20, Pasadena, Cal. x10

WANTED—HIGHEST PRICES PAID FOR second-hand furniture. 644 S. MAIN. Phone 7288.

WANTED—LADIES, GENT'S CLOTHING; highest prices paid. 851 S. SPRING. M. 2207. 7288.

WANTED—TOP PRICES PAID FOR MEN'S second-hand clothing. 855 SOUTH MAIN and 1st. Phone Main 8424.

WANTED—DIAMONDS, JEWELRY, ETC.; highest prices; fair dealing. H. L. MOSHER, 311 S. Spring st., room 12. A1320.

WANTED—CASH PAID FOR FEATHER beds. 1258 S. MAIN. Home 10564.

WANTED—FEATHER BEDS; PAY $5 TO $15 each. 139 S. San Pedro st.

Real Estate.

WANTED—
I have enlarged our real estate department and am now equipped to handle all classes of property. All sections of the city. Send us your list for sale or exchange. Will be glad to receive list of your property.
LOS ANGELES INVESTMENT COMPANY,
223-227 S. Hill st.
Main 726. 6617. x11

WANTED—TO PURCHASE, AN APARTMENT site, not over $3000, between Pico, 8th, Figueroa and Hoover. Submit immediate description; customer waiting. BLACK BROS., 216 E. W. Hellman Bldg. 71564. Main 2986. x6

WANTED—TO PURCHASE ACREAGE FOR subdivision. I want the best proposition that can be had will buy, west or southwest. I will buy right and hold for a year or two. I also have a piece of acreage priced so that I can make profit in it as an investment. If you have anything and I will select that please give me description and I will call and see you. Address Z, box 254, TIMES BRANCH OFFICE. x6

WANTED—
We have a cash buyer who wants a 4 or 5-acre home near the foothills, close to the car. Send us full particulars at your value only. QUICK.
HARRISON, WITH
WAINWRIGHT-BUTLER CO.,
F 901, Broadway 3062. 628 Security Bldg. x10

WANTED—TO PURCHASE.
Have cash customer for residence lot in the vicinity of Sixth and Burlington. Send full description with your lowest cash price to.
FRANK SIMMONDS,
442 Broadway Bldg. Main 8424. x9

WANTED—
1 or 6-room bungalow, Boyle Heights or environs; price must be right and cash payment good. Will pay $1000. What have you got?
BARNARD INVESTMENT CO.,
211 Story Bldg.
Both 4nd Broadway. y3355. x3

WANTED—I WANT TO BUY 10 TO 25-room rooming-house; have $700 cash; principals only; state full particulars. Address A, box 21, TIMES OFFICE. x10

WANTED—LOTS FOR SALE—LIST YOURS. HOMELAND, 603 H. W. Hellman Bldg. x7

Partners.

WANTED—I WANT A PARTY OF THREE looking to file on good government homestead or desert land. Write to me from Antelope Valley and I will show you land near mine, open to entry. Write me not later than Wednesday morning. Address Y, box 8, TIMES OFFICE.

WANTED—MEET PERSON WITH CAPITAL for commissions, fruit and produce, formally of San Francisco; must have good references and known to shippers; give name W, box 171, TIMES OFFICE.

WANTED—PARTNER IN ESTABLISHED OIL and brokerage business; too much for me to attend to; good opportunity to start with some money. Address R, box 8, TIMES OFFICE.

WANTED—A PARTNER IN GOOD MINE; brokerage business; will stand investigation required. Address M, box 21, 223 San Fernando Bldg., for 2 p.m.

WANTED—A PARTY WITH SOME MEANS to manufacturer of high-grade goods; no big profits; full particulars to person. Address Z, box 8, TIMES OFFICE.

WANTED—A PARTNER IN GOOD PAYING business; too much work for an old owner of Cal. Address P, box 8, TIMES OFFICE.

WANTED—PARTNER; GOOD OFFICE MAN; no charge and invest from $500; good paying proposition. Address Y, box 8, TIMES OFFICE.

Rooms.

FURNISHED HOUSEKEEPING apartment with bath, 2 rooms and sleeping porch; $20. 1414 W. 24th st. Phone 10573.

ROOMS, LIST FURNISHED OR unfurnished rooms or apartments with your price. 417 W. 7th st.

COLTSDAY'S,
305-311 S. MAIN.
We pay more cash than others for second-hand goods, one piece or household. Phone Main 7211, MAIN 1121.

TWO ADULTS, ROOMS AND board. Phone 21491.

To Rent.

RENT—
OUR PROPERTY
LISTED WITH US
IS ADVERTISED WEEKLY
BULLETIN,
which also contains
LOS ANGELES
car lines, schools, parks, etc.

OUR PROPERTY
IS NOT FORGOTTEN.
We attend to every inquirer for rent and give to a large mailing list.
SOMEBODY GETS IT.

IF IT'S TO RENT YOU HAVE TO SEE
WE DO NOT BOOST
THE SAME PROPERTY
week after week
but
WE GIVE YOU A LIST
of new and desirable
HOUSES AND FLATS
EVERY DAY
and
WE GIVE YOU THE SAME PROPERTY
when it is worth your while.
Send or call for
BULLETIN.
CALLENDER COMPANY,
S. Hill St.

RENT 4-ROOM AND BATH cottage, east of Central, between Washington and Venice; $15 a month; walking distance. 1. SMITH, 1800 E. 16th.

FURNISHED BUNGALOW OF 7 rooms by three adults; permanent; $25 per month. Address Z, box 206, Los Angeles.

FURNISHED ROOMS WITH SMALL housekeeping, not more than 2 adults. 1 block from car. 1 block from Broadway.

FURNISHED 5-ROOM COTTAGE FOR rent; $20 per month. 1 block from car. 1 block from Broadway.

To Rent.

RENT—
OUR PROPERTY
LISTED WITH US
IS ADVERTISED WEEKLY
BULLETIN,
which also contains
LOS ANGELES
car lines, schools, parks, etc.

OUR PROPERTY
IS NOT FORGOTTEN.
We attend to every inquirer for rent and give to a large mailing list.
SOMEBODY GETS IT.

IF IT'S TO RENT YOU HAVE TO SEE
WE DO NOT BOOST
THE SAME PROPERTY
week after week
but
WE GIVE YOU A LIST
of new and desirable
HOUSES AND FLATS
EVERY DAY
and
WE GIVE YOU THE SAME PROPERTY
when it is worth your while.
Send or call for
BULLETIN.
CALLENDER COMPANY,
S. Hill St.

RENT 4-ROOM AND BATH cottage, east of Central, between Washington and Venice; $15 a month; walking distance. 1. SMITH, 1800 E. 16th.

FURNISHED BUNGALOW OF 7 rooms by three adults; permanent; $25 per month. Address Z, box 206, Los Angeles.

FURNISHED ROOMS WITH SMALL housekeeping, not more than 2 adults. 1 block from car. 1 block from Broadway.

FURNISHED 5-ROOM COTTAGE FOR rent; $20 per month. 1 block from car. 1 block from Broadway.

To Rent—Furnished Rooms.

TO LET—

"ALL THE COMFORTS OF HOME."

With the conveniences and independence of a modern hotel may now be secured at low rates in the new fireproof hotel

"SANTA RITA."

Junction Main and Broadway, at 11th st. (5 minutes from shopping and theater center.) Sunny outside rooms, with bath and steam heat; 75 cents per day and upwards. European plan. Liberal reductions weekly and to large parties. Phone MAIN 8482, F6282. 9

TO LET—

Large, airy rooms, with steam heat, hot and cold water; fireproof building; most reasonable rates in city.

HOTEL WATERVILLE.
Cor. Seventh and Maple. x7

TO LET—"VALDEMAR," 622 WEST SIXTH, family tourist, commercial hotel; exceptionally handsomely furnished rooms, private baths, $4.50, $5.50, $6.50 week; unsurpassed, incomparable accommodations; inconceivably advantageously located; unparalleled convenience; unexcelled appointments; magnificent residential environments; discriminatory comparison supplicated; permanent patrons proportionately propitiated. Recommendations appreciated.

TO LET—A BEAUTIFUL LARGE SOUTHeast exposure room for one or two, who can appreciate a home in a family of three adults; kitchen privileges if desired. Apply 278 VERMONT AVE. Home phone 22282. x

TO LET—AT MONROVIA, YOUNG COUPLE would rent one room or suite of rooms in pretty bungalow, two blocks from car; separate entrance, to refined gentleman. Would care for widower's child. P.O. BOX 114. 6

TO LET—$20 MONTH, 3 NICELY FURNISHED rooms for light housekeeping, walking distance, private family; references required. Phone 52586; 526 ORANGE ST., between 6th and 7th, ¼ block west Figueroa. 9

TO LET—FURNISHED FOR HOUSEKEEPING, apartment in cottage, large kitchen, sink in pantry, gas range, electric lights; beautiful surroundings, near Pico cars. 1211 EL MOLINO.

TO LET—LARGE ROOM in/s on ground floor, rear of an office, alley and rear entrance, suitable for printing, light manufacturing, storage, etc., $14 month. 216 E. 8TH ST.

TO LET — LADY OWNING HER OWN home in the Westlake district will rent sunny room with bath to congenial party for $30 monthly. 1861 WINFIELD ST. 1402.

TO LET—FURNISHED COMPLETE, THREE sunny rooms, private bath, instantaneous heater, clothes closets and pantry; gas range, private porch and entrance; good location. Pico car. 1252½ E. MOLINO ST.

TO LET—3 LARGE, ELEGANTLY FURnished cottage rooms with kitchen; phone, bath, laundry, machine; no car fare, yet single room, $10. Apply 145 S. FIGUEROA. 10

TO LET—PLEASANT ROOM IN PRIVATE family in best residence location, 15 minutes from city; reasonable to young gentleman furnishing good credentials. Phone WEST 2886. 9

TO LET—ELEGANTLY FURNISHED ROOMS and apartments; private bath and phone, every modern convenience; close in; prices reasonable. THE STREETER, 502 W. First. 7

TO LET — THE DAMESA, FURNISHED rooms, 721½ W. 6TH ST., right downtown; the best rooms for the money in the city; $3 and up per week.

TO LET—HOTEL, 1236 S. HILL. NEWLY and elegantly furnished; sunny rooms, fine for gentlemen or with housekeeping privileges; reasonable. MAIN 3063.

TO LET—FURNISHED ROOMS, 65 NEWLY furnished rooms, running water, modern, $2 per week, $8 a day. 247 S. LOS ANGELES ST. Phone A1621.

TO LET—$6 E. 2ND ST., NEWLY FURnished rooms, steam heat, hot and cold water. Phone in each room, transient 25c up per week, $2 up. DORA GAGE, prop. 11

TO LET—FINELY FURNISHED ROOMS, 1½ blocks from Central Park; 1½ blocks P.O.; terms reasonable. 6284 W. SIXTH. The Darlington.

TO LET—LARGE SUNNY ROOMS, NEWLY furnished rates very low to permanent roomers, walking distance. 1316 W. 7TH ST.

TO LET—HOTEL APTON, 2214 S. SPRING. F2233; Main 6061. Under new management; new furniture; thoroughly renovated. Rates $2.50 per week up.

TO LET—ROOM WITH PRIVATE BATH, with use of house, in private home of elderly couple, near 2 car lines. PHONE 21424.

To Rent—Unfurnished Rooms.

TO LET—NEW, UNFURNISHED, 3 ROOMS, private bath, built-in beds, oak floors, hot water all day, phone, janitor, every convenience, close in. Take Crown Hill car, 1224 W. FOURTH ST.

TO LET—3 TO 6 UNFURNISHED ROOMS, close in; gas, electricity, instantaneous heater, choice location. 438 N. HILL, opposite High School; low rent. PHONE 61974.

TO LET—UNFURNISHED ROOMS WITH bath, $12; room, $8; with kitchen, $10; steam heat. 1248 W. 6TH.

TO LET—3 UNFURNISHED HOUSEKEEPing rooms, adults. 742 S. HILL ST. Rear of 741.

TO LET—3 UNFURNISHED ROOMS AND bath. 107 N. OLIVE ST.

To Rent—Flats.

TO LET—THE ATTRACTIVE NEW BUILDing, "Chatsworth Terrace," just completed. Very artistic, sunny; up-to-date, 4 and 5-room apartment flats; oak floors, disappearing beds, built-in furniture, enclosed sleeping porches, janitor service; adults. 950 PARK VIEW PL., corner 20th. Westlake district. W. Ninth-st. car. Owner on premises. 27

TO LET — NEW, NEVER OCCUPIED, attractive 5-room flat; modern bath, reception hall, large closets, porches, hardwood floors, buffet, hall rack and seat, large buffet kitchen, etc. near Westlake Park. Adults. 731 S. CORONADO. Temple 1903.

TO LET—FINE 7-ROOM FLAT, BETWEEN Westlake and Sunset Parks, 100 feet from many car lines, on Sixth st.; all floors hardwood; wall bed, mirrors, mantel, improved heating. PHONE 51698.

TO LET — MODERN UPPER SIX-ROOM flat, with every convenience. 1113 TRENTON ST., between Eleventh and Pico, one block West of Figueroa. Phone Main 125. Home 10125.

TO LET — UNFURNISHED FLAT, FOUR rooms, sunny flat, with bath, $20 per month, including water and storage room. Pine car service. 1426 S. UNION AVE.

TO LET—ELEGANT LIGHT MISSION FLAT, near Westlake Park; modern and convenient; wall bed, buffet kitchen, etc.; DOUGLAS A6317, Residence 53571.

TO LET—UNFURNISHED LOWER 5-ROOM modern flat. 1128 MAGNOLIA, close to 3 car lines. Phone L. B. SEYMOUR, Home 30696.

TO LET—$15 MONTHLY, 5-ROOM MODERN flat, on beautiful Figueroa st. WHY PAY CAR FARE. Key at 324 S. FIGUEROA ST.

TO LET—$25; A GROUND FLOOR FLAT with every modern convenience. Burlington and Fourteenth st. Telephone H. L. PAYNE.

TO LET — NEW BUNGALOW FLAT, SIX rooms, garage, furnace. Wilshire district. 2727 W. FIRST. Similar car to Andrews blvd.

TO LET—5-ROOM FLAT, NEAR WESTLAKE Park; first month's rent free. BURBANKKING CO., 324 Ct. Nat'l. Bank Bldg.

TO LET—4 OR 5-ROOM FLAT. CALL morning, 942 W. PICO ST., from 7 to 11, inclusive.

TO LET—$30; MODERN COTTAGE FLAT, 7 sunny rooms, close in. 1407 S. FLOWER ST.

TO LET—$18, 4-ROOM FLAT. UNFURNISHED at the rear of 845 VALENCIA ST. 21

To Let—Furnished Flats.

TO LET—NEW 2-ROOM FLAT, AT 220 W. 44th, near Moneta ave. car line; oak floors, 1 wall beds, gas range and heater, linoleum in kitchen and bath, front and back porches; stationary tubs; $17 per month; adults. Bought 1542; 2967.

TO LET—$12.50, COMPLETELY FURNISHED cottage flats, modern conveniences, large yards, children allowed. 126 E. AVE. 34, corner Pasadena ave.

TO LET—FURNISHED, 3 OR 4-ROOM FLAT, first floor; gas range, every convenience. Take University car; rent $17 and $21. 916 W. 28TH PLACE.

TO LET — COMPLETELY FURNISHED 5-room flat, 1069 ORANGE ST. Phone Main 8764. $20. Best place in city for the price.

TO LET — ATTRACTIVE NEW 5-ROOM flat, never occupied; fine car service; range; adultes only; agent on premises. 130 E. ADAMS ST.

TO LET—5-ROOM MODERN UPPER SOUTH flat; hardwood floors, close in; adults only. 538 VALENCIA ST.

TO LET—FOUR-ROOM FURNISHED REAR cottage, $10 a month; gas, telephone and water free, near cars. 1128 E. 21ST ST. 9

TO LET—FURNISHED, AN ELEGANT 4-room modern sunny flat, close in, cheap rent. 232 S. FLOWER ST.

TO LET—5-ROOM COTTAGE FLAT, WEST lake district. 806 LITTLE ST. Corner of Ingraham. Phone Main 8283.

TO LET—$25 MONTHLY, 5-ROOM MODERN unfurnished flat, main floor; NO CAR FARE. A SNAP. See 207 WEST FIRST.

TO LET—FURNISHED, 5-ROOM FLAT, $21 per month. 3656 WEST 6TH. 18

To Let—Furnished Flats.

TO LET—4-ROOM FURNISHED FLAT, close in; two car lines, $25. Address Z, box 217, TIMES BRANCH OFFICE. 9

TO LET — 4-ROOM FURNISHED FLAT, Westlake district. Key 232 WEST 8TH ST. 14

TO LET—3 AND 4-ROOM MODERN FLATS, fully furnished. No children. 644 S. HOPE. 10

To Let—Apartments, Furnished and Unfurnished.

TO LET — MODERN HOUSEKEEPING apartments, furnished complete, especially ventilated, homelike, convenient arrangements, large grounds, flowers, birds. WE CAN LOCATE YOU where YOU WILL BE SUITED.

$12—1020 W. First st., for couples. DENVER
$14—1117 W. 1st st., 2 double beds. GOLETA
$12—1122 W. First st., fine view. MICHIGAN
$12—1127 W. 1st st., splendid runs. LUCERNE
$16—1141 W. 1st, beautiful view. ST. LOUIS
$16—304 N. Fremont, large grounds. GENEVA
$12—307 N. Fremont, 1 room. HELVETIA
$16—228 N. Fremont, 2 double beds. RAMONA
$17—228 N. Fremont, 2 double beds. GAVIOTA
$12—1128 Diamond, very neat. PORTLAND
$20—1138 Hancock st., OAKLAND
$16—812 W. Fourth, private baths. SEATTLE
$15—1130 N. Broadway. TAFT
$15—816 S. Figueroa, very close in. TAFT
$12—1130 S. Figueroa. ROOSEVELT
$12—110 N. Laundry, verandas. CHICAGO
$11—1060 Colton st., large rooms. FLORENCE
$11—1062 Colton st., very fine. FITZBURG
$12—1111 Cores ave. ALAMEDA
$12—1111 Princeton, just opened. MARENGO
$20—1156 W. Seventh, special service. PARK
WISHENDANGER.
Room 311, 217 S. Broadway. Main 8948. Home 10948.
Branch office, 1027 W. First.

TO LET—THE TREBOR APARTMENTS are now ready for occupancy; brick building, hardwood finish, French Wilton rugs, cutglass Maryland china, seats 250; telephone everything new. TREBOR APARTMENTS, corner Seventh and Coronado st.

TO LET—SEATTLE APARTMENTS,
812 West Fourth st.
PRIVATE BATHS.
$16—$16—MONTHLY—$16—$16.
Cozy little homes for couples.
NO CAR FARE.

TO LET—RENSHAW APARTMENTS, 721 CALIFORNIA ST.
5-room, well-furnished apartments. Every modern convenience. Private bath, steam heat. Pasadena Heights or Temple st. cars to Bunker Hill.

TO LET—
SAN JULIAN APTS.
1260 SAN JULIAN STREET.
Single rooms, 3 and 5-room furnished housekeeping suites, $10 to $15 per month. Hot and cold water, private baths. Broadway 2626.

TO LET—
ARLINGTON GRAND APARTMENTS.
All the modern features and conveniences that a good apartment-house should have. Rates $20 per mo. Phone South 1001. 2325 S. GRAND AVE.

TO LET—GOLETA APARTMENTS,
1117 W. FIRST ST.
$14 monthly. 5-room apartments, complete for housekeeping; every room sunny and homelike; large grounds; grand location. W. Second st. car.

TO LET — CALDWELL APARTMENTS, 233 S. HOOKER ST. Most 2-story fireproof brick building in L. A. 2 and 3-room apartments, completely furnished; $3 and up per week. Electricity, bath, laundry and phone free. F7338.

TO LET — J. M. HEIDT, PROP. HEIDT apartments, new and modern. Steam heated, hot and cold water, private bath, telephone to each apartment. House and city phone in each room; every modern convenience. Automobile garage. 1708 SANTEE ST.

TO LET—JEROME APARTMENTS, 710 CALIfornia st., 2 and 3 rooms, private baths; kitchens, gas ranges; finest part of the city; walking distance, Angeles Heights car to Grand ave.

TO LET—PITTSBURGH APARTMENTS, 236 CROCKER ST. Broadway 2624.
Cozy, neat, new; little home, complete in two rooms.
$10—$12—MONTHLY—$10—$10.

TO LET—APARTMENTS,
DOUGLAS TERRACE,
1021 W. 7TH.
WALKING DISTANCE. CLEAN.
COMFORTABLE AND AIRY.
COME AND SEE THEM.

TO LET — 2 AND 3-ROOM FURNISHED apartments, all sunny rooms, private bath in each apartment; no children; no dogs. THE HOLLAND, 1021 Albany.

TO LET—SUNBURY APARTMENTS, 1134 W. 10th, 2 and 3-room front apartments, private bath, elegantly beds; fine location. 62324; BROADWAY 826.

TO LET—ST. CHARLES APARTMENTS, 328 W. 11th, sunny 2-room apartments, with private bath; rates $20 and up. PHONE 5626, BROADWAY 4611.

TO LET — THE MISSOULA, 2 AND 3-room apartments with private bath, all outside rooms, all conveniences, furnished well. 322 W. WASHINGTON ST.

TO LET—FREDERMA APARTMENTS, 2 and 3-room housekeeping suites; steam heat; private baths; both phones; all outside sunny rooms. 140 S. 18TH ST.

TO LET—WEST ADAMS APARTMENTS 2 rooms, with private bath and kitchen, for 4 people; housekeeping furnished. 1137 WEST ADAMS. West 1580; 2826.

TO LET—THE LONDON APARTMENTS, new; strictly modern; 2 and 3 rooms, furnished and unfurnished. 33RD and MAIN.

TO LET—THE ST. REGIS, 327 S. FLOWER. Main 7421. ATHENS, 5 minutes from 3rd and Broadway. Two and three-room, furnished; moderate prices.

TO LET—MALE APTS., NEWLY FURNISHED; all conveniences; private baths. 1414 W. 10TH ST. Both; 2482.

TO LET—MARENGO APARTMENTS. SAN FRANCISCO ST. 5126.
$30 monthly; one exquisitely furnished 4-room sunny suite.
HIGHEST CLASS.

TO LET—$9 MONTHLY, MODERN HOUSEkeeping suite; all conveniences; large grounds; flowers, beautiful view. 1123 WEST FIRST ST.

TO LET—ST. LAWRENCE, 7 ROOMS, FURnished. 41 ST. JAMES PARK.

TO LET—$25.00; 4-ROOM FURNISHT SUITE, very sunny; wall beds. CROWN HILL APARTMENTS, fone 53291.

TO LET—FURNISHED FOR HOUSEKEEPing, up to date apartments, private bath. 1134 PASADENA AVE; reasonable. East 686.

TO LET—THE HARGRAVE, 1, 2 AND 3-room apartments; large, up-to-date, sunny, outside; $14 to $40. 142 S. FIGUEROA.

To Let—Rooms and Board.

TO LET—HOTEL FIGUEROA, 1816 SOUTH Figueroa, under successful management; rooms and board that please; social evenings at home; rates $35 and $40; special party rates. PHONE 10035.

TO LET—PRIVATE HOME, WESTLAKE section; will accommodate a few guests; refined and homelike; all modern conveniences; home cooking; 2 car lines. 804 S. UNION.

TO LET — NICE SUNNY LARGE ROOM with private porch, good home table. 328 S. GRAND.

TO LET — LARGE SUNNY ROOMS; BEST of table; every convenience. THE MUTCHMORE, 223 W. Pico. Broadway 1126; 10234.

TO LET—ONE SUITE OF ROOMS WITH private bath, in handsome private home. 1264 ORANGE ST.

TO LET — NICELY FURNISHED ROOM with board, close in; home privileges. Phone BROADWAY 2726; rates reasonable.

TO LET — CLEAN, LIGHT FURNISHED room, $2 per week. MRS. SMITH, 2214½ S. FIGUEROA. Phone F4004.

TO LET — CLEAN, FURNISHED ROOMS with board in educated Spanish family. 2224 N. GRAND.

TO LET—LARGE SUNNY ROOMS, NEWLY furnished, good board. THE HAVERHILL, 1221 W. Eighth.

TO LET—GOOD OUTSIDE ROOMS, FINE table, cheap rates. 607 S. FIGUEROA.

TO LET — ROOMS, WITH OR WITHOUT board. 1145 S. FIGUEROA ST.

To Let—Houses.

TO LET — MODERN 6-ROOM COTTAGE; lawn, flowers, porch bedrooms, $15, water free. 946 E. AVE. 60.

TO LET—5-ROOM MODERN HOUSE; ELECtricity, gas, lawn, sewers. 2231 Pasadena ave. Apply 121 EAST AVE. 61.

TO LET—4-ROOM COTTAGE, LARGE yard. 1178 E. 46th st. Hooper ave. car, $20. R. D. LIST, 1021 Central Bldg. Fi368.

TO LET—GOOD 6-ROOM COTTAGE, CLOSE in. 1739 S. LOS ANGELES ST., $12. Phone 54309.

TO LET—624 S. GRAND AVE., HANDsome cottage of 7 large rooms; no small children or invalids; $35. IT'S CLEAN.

TO LET—MODERN 5 ROOM COTTAGE. 239 W. 27TH ST; large yard, barn, $20, water paid. Owner MAIN 7483.

TO LET—MODERN COTTAGE, 5 ROOMS, bath, gas, large yard and barn. Apply 627 SAN JULIAN ST.

TO LET—121 W. 8ST, MODERN 8-ROOM house, splendid condition, $35 per month. Key next door east.

TO LET—AT 1215 W. JEFFERSON, 7-ROOM modern house, corner of Budlong. OWNER.

TO LET—5-ROOM MODERN COTTAGE, $12 month; water paid. 541 E. 28TH ST. Phone South 1990.

TO LET—MODERN 5-ROOM COTTAGE. CALL at 3540 MAGNOLIA. Adults only.

TO LET—$25, 5-ROOM HOUSE, ALL MODern improvements. 1326 HOOVER ST.

TO LET—PRETTY 4-ROOM BUNGALOW IN rear, $8 per month. 3656 WEST 6TH.

TO LET—A PLAIN 4-ROOM HOUSE AT 1 rear, $8 per month. 3656 WEST 6TH.

To Let—Houses.

TO LET—

HOUSE HUNTING MADE EASIER
BY MEANS OF
OUR FREE PRINTED BULLETIN,
which gives a full list of practically all the desirable house, flats and apartments in the city.
IT ALSO CONTAINS
A map of Los Angeles and information regarding schools, parks, railway lines, etc.
ISSUED SEMI-WEEKLY.
WRIGHT & CALLENDER CO.,
408 SOUTH HILL STREET.

ALSO
HOUSES AND LOTS FOR SALE.
INSIDE BUSINESS PROPERTY.
REAL ESTATE LOANS.
INSURANCE. x7

TO LET—
Two beautiful unfurnished houses, Westlake district; 9-room house, Coronado st., garage, hardwood floors, furnace, etc.
11-room house, Carondelet st.; hardwood floors, furnace, etc.
Rental Department,
MINES & PARISH,
29 $25 S. Hill st.

TO LET—677 CARONDELET ST., "CHOICE"; 11-room house, 6 bedrooms, 4 hardwood floors throughout; east front; between Wilshire boulevard and 7th st., $75 per month.
MINES & PARISH,
29 $25

Classified Liners

FOR SALE—Houses.

FOR SALE—ONE OF THE BEST 5-ROOM MODERN BUNGALOWS IN ALHAMBRA; PRICE $3,000; TERMS; OWNER LEAVING CITY. 1000 W. MAIN ST., ALHAMBRA.

FOR SALE—FURNISHED 5-ROOM MODERN BUNGALOW; BARGAIN; TERMS. 1000 W. MAIN ST., ALHAMBRA.

FOR SALE—$1,000 CASH, BALANCE MONTHLY, BUYS 5-ROOM MODERN BUNGALOW; LOT 50x150; PRICE $3,000

Classified Liners

FOR SALE—
Suburban Property.
Highland Park.

FOR SALE— PRICE $300.
LAWN.
BALANCE LIKE RENT.
On Ave. 57, near car line, college, schools, churches, gas, water, electricity and sewer, concrete sidewalks and curbs. Price and terms. Home is five-room bungalow, just finished; has full cement basement, hardwood floors throughout, stationary tubs, set in and down stairs; screen sleeping porch, etc. Lot 50 feet front; price complete in every detail, $3,500. Agent at your service, any time. H. ELLE.
Phone 72373. Sunset East 76. 950 Central Bldg.
x28

HOLLYWOOD—
For Sale, Exchange or Rent.

FOR SALE—PROPERTY IN THE HOLLYWOOD district of Los Angeles; we have large number of these bargains. See photos and descriptions. Ask us for free maps, folders and information on Hollywood. We have the finest and most valuable.
C. H. LIPPINCOTT & CO.
611 Pay bldg., 3rd & Hill st.
Members L. A. Realty Board.
5

FOR SALE—WE HAVE THREE FINELY located 5-room and 3 rooms in this beautiful section, 241 Lemona ave., 1462 and 1466 Bonnie Brae, corner Custer; large lots, fine lawns, best car service; reasonable terms; you can't beat this for value; will be pleased to show you; no trouble to answer questions. WILLIAM H. BONEY, 420 Security Bldg.
5

FOR SALE—HOUSE AND LOT IN HOLLywood. Large 10-room residence, every modern improvement. Spacious grounds, beautiful shrubbery. Choicest location. Modern garage. Offered at a low price, $18,000. Address L. G. SOMERS, 732 W. Prospect, Hollywood, Cal.
5

FOR SALE — FINE CORNER LOT, $4,250, cash and south exposure, one block from car line. Owner will sacrifice if sold quick; good neighborhood and restrictions. Address owner, 1 Glendale Ct.
5

FOR SALE—LEVEL LAND, $2.50 per ft. 60 acres silt and sandy loam soil, 2 miles from railroad; covered with eucalyptus timber; plenty of water, horses, tools, if need be, to come under an irrigation ditch from the Colorado River. Will sell by the acre or in two years. Half cash. W. H. MACOMBER COMPANY, 324 Laughlin Bldg.
x3

FOR SALE—
Country Property.

FOR SALE—

HOME TRACTS.

4, 5 and 6-acre tracts with water, $250 per acre and upwards. Finest of soil, suitable for oranges, vegetables, chickens, etc., all within 2 miles from Hollywood and 10 minutes from Sunset Limited and 15 minutes from Pacific Electric Building and get off at Sherman station. No office on the corner. STERLING W. BANKS.
x*

FOR SALE—
HARLAND CO., HOMESEEKERS' BUREAU, MERCANTILE PLACE, L. A.
If you want to know anything about the famous Rosedale-Turlock irrigation district 10-acre or more tracts and get free literature and information.
Excursions to these districts every Saturday, with railroad rates.
Only safe and unimproved places to take for L. A. and suburban property.
Several large tracts for subdivision. A. J. HARLAN, L. A. Mer.
x*

Manvern.

FOR SALE—COLONISTS, HOMESEEKERS, ATTENTION!
ALFALFA, APPLES, PEARS.
Located in LOS ANGELES COUNTY, three miles from Los Angeles. Fine ARTESIAN WATER, GOOD CLIMATE. BEST "CAN YOU AFFORD TO PASS THIS WITHOUT INVESTIGATION?"
GILLETT & RUESS,
Owners Trust Bldg., Fourth and Spring sts.
x3

FOR SALE—
Some full-bearing walnuts, great big trees, 30 rods from d. P. station, 45 miles S. Spring st.; ground floor, family orchard, 3 miles east of Pomona; ½ mile to electric; new, modern 5-room bungalow, barn, fine sewer, 2 blocks to electric car line. Must be sold this week, then east on Broadway, then south to first new home on left; investigation means purchase; no agents, no fees; 1-3 cash; 1 yr. on bal.; also 2 1-2 acres, $450, well improved.
5

FOR SALE—HOUSE AND LOT IN HOLLywood. Large 10-room residence, every modern improvement. Spacious grounds, beautiful shrubbery. Choicest location. Modern garage. Offered at a low price, $18,000. Address L. G. SOMERS, 732 W. Prospect, Hollywood, Cal.
5

FOR SALE — FINE CORNER LOT, $4,250, cash and south exposure, one block from car line. Owner will sacrifice if sold quick; good neighborhood and restrictions. Address owner, 1 Glendale Ct.
5

FOR SALE—LEVEL LAND, $2.50 per ft. 60 acres silt and sandy loam soil, 2 miles from railroad; covered with eucalyptus timber; plenty of water, horses, tools, if need be, to come under an irrigation ditch from the Colorado River. Will sell by the acre or in two years. Half cash. W. H. MACOMBER COMPANY, 324 Laughlin Bldg.
x3

FOR SALE—
Country Property.

FOR SALE—

YORBA LINDA
THE FROSTLESS ORANGE LANDS,
$150 PER ACRE AND UP.

The rich sandy loam soil in this absolutely frostless district insures the best oranges, lemons, tomatoes, etc. The land pays for itself while the orchards are growing. Tomatoes alone netted the growers $150 per acre. Shipping facilities, etc., the best. Right in the middle of a proven orange district. Plenty of water. Small payment down, monthly terms. Free booklet upon request. See

C. H. MacGINNIS,
with JANES INVESTMENT COMPANY,
326-335 Pacific Electric Bldg.
Home 10245. Bdwy. 3405. 6th and Main. x13

FOR SALE—
ACT
IF YOU WANT A PERMANENT INCOME WITHOUT WORK OR WORRY.
If you have passed opportunities before, don't pass this one. Investigate it, study it, then grasp it! It's an opportunity to assure your future and to make independent for life. We are producing vineyard for you at Etiwanda. I'll plant the variety of vines you prefer. I'll cultivate and care for them and guarantee for three years. I'll bring them into good bearing, with a full stand of vines guaranteed. You don't need to leave your present occupation or do any of the work. Only $450 per acre cash and $25 per acre monthly. In three years your vineyard will be ready for you. This land is at Etiwanda, in the San Gabriel Valley, a short ride from Los Angeles or Santa Fe. It's a perfect grape soil, as surrounding vineyards prove. The land is level. Water is piped to every 5 acres. I'll sell it today at $300 to $750 an acre, on the basis above mentioned. Act and act at once, if you're interested. Planting time is at hand. Come to my office and get full details of this unusual plan. It's practical, safe and most favorable to purchasers.
EMIL FIRTH,
329 W. 4th st., bet. Broadway and Hill.
"You're Safe at Firth's."
Main 2542. x*
Home A2186.

FOR SALE—
AT THE CITY'S GATES
ACREAGE
WITH WATER.
PERFECT FOR ORANGES, STRAWBERRIES, VEGETABLES.
$200 AN ACRE UP.
$5 PER ACRE MONTHLY.
NO INTEREST. NO CASH.

Study these headlines again. Note the location of this land, only 25 minutes out, reached by the Southern Pacific motor car service or an electric car line in prospect. Note that it is sold with water; note what perfect soil it is, and remember that it is absolutely frostless; note the price and the terms. Live here now and you will make money, whether you cultivate your land or merely hold it as an investment. It's in the zone of the city's greatest growth. North and west, where population is increasing wonderfully, where development that increases values are going forward steadily. A visit to this beautiful section will take but little of your time, and may make you many dollars. Take it now. Come to my office for full information. Arrange to go on one of my daily excursions.
EMIL FIRTH,
329 W. 4th st., bet. Broadway and Hill.
"You're Safe at Firth's."
Home A2186. Main 2542. x*

FOR SALE—
J. C. IDLOR CO.,
1 60 Pacific Electric Bldg., 6th and Main.

FOR SALE—
IMPROVED ACREAGE AT UNIMPROVED PRICES.
10-acre acres, highly improved olives, payable $10 per cent. on valuation. If you want to get rich, buy a 10-acre piece of land in the heart of surrounding property, we can deliver same on terms to suit you. If desired can have it cared for under contract without cost to owner. ROBT. MITCHELL CO., 420 Douglas Bldg., 3rd and Hill sts.
x10

FOR SALE—LEVEL VALLEY LAND, $2.50 per ft. 60 acres silt and sandy loam soil, 2 miles from railroad; covered with eucalyptus timber; plenty of water, horses, tools, if need be, to come under an irrigation ditch from the Colorado River. Will sell by the acre or in two years. Half cash. W. H. MACOMBER COMPANY, 324 Laughlin Bldg.
x3

Glendale.

FOR EXCHANGE—OR RENT—
Fine 5-acre acreage in Glendale, near Verdugo Valley. I realize I am offering a rare opportunity in this property and will be pleased to show desirable properties.
consult me.
ERNEST H. OWEN, Los Angeles Realty Board, 504 Central Bldg.
Both phones. 504 Central Bldg.

Inglewood.

FOR SALE—
NEFF ACRES.
ACRES. NEFF ACRES.
$50 TO $60
DEEP LOAM SOIL. PLENTY OF WATER.
60 Pacific Electric Bldg.
x3

FOR SALE—8-ACRE IMPROVED RANCH, good alfalfa, team, harness, 2 cows, hogs, chickens, etc.; machinery to work ranch; 3 acres of potatoes, Lima beans; in fact, everything in place; this must be sold; make cash offer; cash, balance to suit. 1264 Broadway 2902. OWNER, 920 Bartlett Bldg.

FOR SALE—MOORE PARK, VENTURA CO., Cal.; acres good land, about half of which needs bottom land, balance good hay land; lies right on R. R. and small village; has barns and other outbuildings; price $7 per acre; terms, one-third cash, balance 1 to 3 years. Address P. O. BOX 1, Moore Park, Cal. Inquire commission to
5

FOR SALE—
THE CREAM OF
BALDWIN RANCH.
HALF MILE FROM
ARCADIA.
200 ACRES
Subdivided into 10- to 20-acre tracts. First-class soil, fine for oranges, fruit, alfalfa. Plenty of barries; abundance of free mountain water piped over the entire tract for irrigation and domestic use. Prices $2 per cent. less than adjoining property of equal value. Easy terms. Lots across the street, 50x150, sold for same price that we ask for each ACRE.
(Sole Agents.)
M. M. DAVISON & SON,
Rooms 204-08 Wilcox Bldg.
x3

FOR SALE—10 ACRES AT BALDWIN'S ranch, 5-room house, clear, level land, free water. Price $3000, exchange on easy payment.
10 acres, near San Diego, large house, free water. Price $3000, easy payments or exchange.
8-room plastered bungalow, chicken house and run. Lawn, flowers and trees. Price $2300, $100 down, $20 per month.
$10 acre, orange grove at Redlands; fine. Price $15,000. Mortgage $5000.
$15 acres at West Anaheim, walnuts and oranges; 10-room house, barn, water stock, implements, chickens, team, nearly ready for subdivision. Price $20,000 and other properties. Call 740 O. T. JOHNSON BLDG. Corner 4th and Broadway. See owner.
5

FOR SALE—
200 acres of land at $25 per acre; 1-4 cash, balance easy terms. We make this price to close out our holding in the Corcoran district. Land is all level and in the artesian and natural gas belt. You can raise any kind of fruits or alfalfa on this land. No better land in California. Settlement soil. Will subdivide and sell as desired. If you are interested come in and make reservations for our next excursion, which leaves here next Saturday. Round trip $10. This land is actually worth $75 per acre and is surrounded by improved ranches; 7 miles from a town of 250 people, with good schools, churches, etc.
TULARE AND KINGS COUNTY LAND CO.,
413½ S. Hill st.
x*

FOR SALE—
$2500.
This 20 acre ranch; 3¼ miles southwest of Santa Ana and 1 1-4 miles from Santa Ana electric car. Soil is excellent for alfalfa. There are 2 wells; one flowing and the other has pumping plant. Property is all fenced. There are at present, 15 acres in grain and 5 acres in beets. The adjoining 20 acres sold for $17500 just cash, two months ago. Mortgaged $11750, at 7 per cent. Might consider exchange of same value for city property.
FRANCIS J. McGREAL, with
AMBROSE L. HAMELL COMPANY,
Main 6567. 629 Story Bldg. Phone
x3

FOR SALE—FRUIT LAND. I HAVE FOR sales, southwest of Porterville, Tulare county 1200 acres of fine fruit land, in lots of from 40 to 160 acres, at from $30 to $50 per acre; easy terms. Address M. H. BYRRELL, Terra Bella, Tulare county.
16

FOR SALE—OR EXCHANGE. 3-ACRE ORange grove at Riverside, in fine condition; 16 years old. Price $2500; mortgage $1000. Owner, 1264 Broadway 2902. OWNER, 920 Bartlett Bldg.

FOR SALE—6 MILES EAST OF RIVERSIDE. 1½ miles from Santa Fe Railway, 70 acres, $4000. This property is on a well protected slope of Box Springs Mountains, and while it has some rough land, is mostly tillable. It is improved with an 8-room California house, with cement milk-room and large porches, an extra large barn, row sheds, blacksmith shop, chicken yards, etc. The buildings are insured for two years for the sum of $3000. Quite a large portion of the land is at present in grain. Two acres, however, are in orange trees about 15 years old. From these two acres, the income is about $200 per year. The property has its own water supply, developed through tunnels, and two large cement reservoirs. It is ready to move into at once. Satisfactory terms can be made and a portion of the purchase price can be paid in other property. H. H. MAYBERRY, 704 Pacific Electric Bldg.

FOR SALE—
10 ACRES FOR $250.
(ON EASY TERMS.)
IN THE GREAT SAN JOAQUIN VALLEY.

Very desirably located, right on the S. P. railroad, near Kerman and 15 miles from Fresno. Water plentiful, only 12 feet from the surface, with an 8-foot lift.
For particulars see
MR. ROTTNER, Land Department
GOLDEN STATE REALTY CO.
135 W. Fifth st.
x3

FOR SALE—1¼ ACRES OF ALFALFA LAND, with some improvement, 4 miles west of Anaheim. 924 E. 57TH. Phone South 1680.
8

FOR SALE—320 ACRES ALFALFA, FRUIT and vineyard land, irrigated, ready to plant. Will sell as a whole, $40, or in divisions. S. V. V., Miniturn, Cal.
12

FOR SALE—SEND FOR OUR BEAUTIFUL Free booklet, describing the GREAT POMONA VALLEY.
BRADLEY & ELLS, Pomona, Cal.
x*

FOR SALE—$600 OR 10,000 ACRES, first-class land, $15 an acre. STEWART CO., 604-5 Mason Bldg.
8

Beaumont.

FOR SALE—FINE 5-ACRE HOME PLACE in Sunnyside, Beaumont, 5-room plastered cottage, barn, chicken-house, water connected for irrigation and domestic use; fruit trees, level and rich land, adjoins town, all ready to walk into; price $4000, balance five, easy terms. This is a sure snap. See J. WATSON, 317 Central Bldg. Home P2613, Main 3715.
8

Mexico.

FOR SALE—A HIGH-CLASS DEVELOPED agricultural property, located on a large river in the territory of Tepic, Mexico; less than 4 miles from the Southern Pacific Railroad. It is absolutely frostless and is now producing large crops of tobacco, cotton, sugar; finest property for development purposes seen by the undersigned in four years' experience in the real estate business on the west coast of Mexico. Price $165,000; terms $65,000 down, and balance at end of five years, with 6 per cent. interest. For further information write EGBERT ADAMS, Upland, Cal.
x*

FOR SALE—FINE WHEAT AND FRUIT lands, near border, silt soil, 26 inches rainfall; elevation 2500 feet; healthful; $1.25 and upward per acre. All-in tracts.
FAN-PACIFIC COAST CO.,
(R. P. Probasco, Gen. Mgr.)
540 Byrne Bldg. P2358.

FOR SALE—MEXICO, THE LAND OF OPportunities. Before buying it will pay you to communicate with us; we are posted in land, mines and live stock. AMERICAN-MEXICAN INVESTMENT CO., 301 Story Bldg., Sixth and Broadway. P4130.
x*

FOR SALE — HAVE ONE OF THE best ranches in Mexico; can sell for $9 per acre. W. J. COMPTON, 314 Mason Bldg. Main 1485, P1799.
5

SAN JOAQUIN VALLEY.

FOR SALE—TO SPECULATORS AND INVESTORS.
We have for sale the noted Hawkins Orange Orchard of 40 acres, close to the city of Porterville for $42,000; ¼ cash, balance on terms; a big snap.
5 acres adjoining the city limits of Porterville, all set to fruit and vines, 8-room house, cheap at $4000; land in the famous Poplar country, in both large and small tracts.
Orange land and orchards, from 10 acres up. We have also a first-class clean stock of cloth, suits for $27.50; furnishing goods at cost. Location one of the best in the city; would consider an exchange of nice residence, clear, up to $6000, balance cash. Write for prices.
KANDA & RACHMAN, 217 Main st., Porterville.
x*

FOR SALE — EXCURSION TO MERCED will be run Wednesday, March 9th, leaves Los Angeles at 9:30, p.m.; fine alfalfa, corn and deciduous lands; free transportation will be furnished to all who purchase 20 acres or more of these lands. Free lectures every day at 3 and 8 p.m. Call on us, SAN JOAQUIN VALLEY PROMOTION BUREAU, 521 S. Spring st.
6

FOR SALE—SAN JOAQUIN VALLEY LAND near Bakersfield; several thousand acres; can sell in small tracts; from $10 to $40 per acre; easy terms; no better land in the valley; come in and look with description of Kern county; I go every Tuesday. JOHN BALIEU, four twenty-six Mason Bldg.
6

FOR SALE—BACK TO THE FARM.
20 acres in Tulare, with water for irrigation; rich alfalfa and fruit land, $1000. You can't duplicate this. M. J. FERGUSON, 727 Merchants' Trust Bldg.
x3

FOR SALE—GOOD LAND CHEAP; JOIN our excursions to the land of plenty. FRARY LAND CO., 325 Limner Bldg.

FOR SALE — DAIRY AND ORANGE ranches. P. F. ROCHE & CO., Tulare, Cal.
x*

COACHELLA VALLEY—

FOR SALE—OR EXCHANGE.
640 acres, within 800 feet of railroad, has 12-inch well developed over 100 inches water, centrifugal pump now installed, finest land in valley for oranges, alfalfa, cotton, etc.; also 160 acres, 4 miles from railroad, has two 8-inch wells, plenty of water. No alkali in either piece. Will exchange for city property, or sell on easy terms. Address owner, 1264 Broadway 2902. OWNER, 920 Bartlett Bldg.

FOR SALE—FINE WHEAT AND FRUIT lands, near border, silt soil, 26 inches rainfall; elevation 2500 feet; healthful; $1.25 and upward per acre. All-in tracts.
FAN-PACIFIC COAST CO.,
(R. P. Probasco, Gen. Mgr.)
540 Byrne Bldg. P2358.

FOR SALE—MEXICO, THE LAND OF OPportunities. Before buying it will pay you to communicate with us; we are posted in land, mines and live stock. AMERICAN-MEXICAN INVESTMENT CO., 301 Story Bldg., Sixth and Broadway. P4130.
x*

FOR SALE — HAVE ONE OF THE best ranches in Mexico; can sell for $9 per acre. W. J. COMPTON, 314 Mason Bldg. Main 1485, P1799.
5

SAN JOAQUIN VALLEY.

FOR SALE—TO SPECULATORS AND INVESTORS.
We have for sale the noted Hawkins Orange Orchard of 40 acres, close to the city of Porterville for $42,000; ¼ cash, balance on terms; a big snap.
5 acres adjoining the city limits of Porterville, all set to fruit and vines, 8-room house, cheap at $4000; land in the famous Poplar country, in both large and small tracts.
Orange land and orchards, from 10 acres up. We have also a first-class clean stock of cloth, suits for $27.50; furnishing goods at cost. Location one of the best in the city; would consider an exchange of nice residence, clear, up to $6000, balance cash. Write for prices.
KANDA & RACHMAN, 217 Main st., Porterville.
x*

FOR SALE — EXCURSION TO MERCED will be run Wednesday, March 9th, leaves Los Angeles at 9:30, p.m.; fine alfalfa, corn and deciduous lands; free transportation will be furnished to all who purchase 20 acres or more of these lands. Free lectures every day at 3 and 8 p.m. Call on us, SAN JOAQUIN VALLEY PROMOTION BUREAU, 521 S. Spring st.
6

FOR SALE—SAN JOAQUIN VALLEY LAND near Bakersfield; several thousand acres; can sell in small tracts; from $10 to $40 per acre; easy terms; no better land in the valley; come in and look with description of Kern county; I go every Tuesday. JOHN BALIEU, four twenty-six Mason Bldg.
6

FOR SALE—BACK TO THE FARM.
20 acres in Tulare, with water for irrigation; rich alfalfa and fruit land, $1000. You can't duplicate this. M. J. FERGUSON, 727 Merchants' Trust Bldg.
x3

FOR SALE—GOOD LAND CHEAP; JOIN our excursions to the land of plenty. FRARY LAND CO., 325 Limner Bldg.

FOR SALE — DAIRY AND ORANGE ranches. P. F. ROCHE & CO., Tulare, Cal.
x*

COACHELLA VALLEY—

FOR SALE—OR EXCHANGE.
640 acres, within 800 feet of railroad, has 12-inch well developed over 100 inches water, centrifugal pump now installed, finest land in valley for oranges, alfalfa, cotton, etc.; also 160 acres, 4 miles from railroad, has two 8-inch wells, plenty of water. No alkali in either piece. Will exchange for city property, or sell on easy terms. Address owner, 1264 Broadway 2902. OWNER, 920 Bartlett Bldg.

FOR SALE—
ACT
IF YOU WANT A PERMANENT INCOME WITHOUT WORK OR WORRY.
If you have passed opportunities before, don't pass this one. Investigate it, study it, then grasp it! It's an opportunity to assure your future and to make independent for life. We are producing vineyard for you at Etiwanda. I'll plant the variety of vines you prefer. I'll cultivate and care for them and guarantee for three years. I'll bring them into good bearing, with a full stand of vines guaranteed. You don't need to leave your present occupation or do any of the work. Only $450 per acre cash and $25 per acre monthly. In three years your vineyard will be ready for you. This land is at Etiwanda, in the San Gabriel Valley, a short ride from Los Angeles or Santa Fe. It's a perfect grape soil, as surrounding vineyards prove. The land is level. Water is piped to every 5 acres. I'll sell it today at $300 to $750 an acre, on the basis above mentioned. Act and act at once, if you're interested. Planting time is at hand. Come to my office and get full details of this unusual plan. It's practical, safe and most favorable to purchasers.
EMIL FIRTH,
329 W. 4th st., bet. Broadway and Hill.
"You're Safe at Firth's."
Home A2186. Main 2542. x*

FOR SALE—
AT THE CITY'S GATES
ACREAGE
WITH WATER.
PERFECT FOR ORANGES, STRAWBERRIES, VEGETABLES.
$200 AN ACRE UP.
$5 PER ACRE MONTHLY.
NO INTEREST. NO CASH.

Study these headlines again. Note the location of this land, only 25 minutes out, reached by the Southern Pacific motor car service or an electric car line in prospect. Note that it is sold with water; note what perfect soil it is, and remember that it is absolutely frostless; note the price and the terms. Live here now and you will make money, whether you cultivate your land or merely hold it as an investment. It's in the zone of the city's greatest growth. North and west, where population is increasing wonderfully, where development that increases values are going forward steadily. A visit to this beautiful section will take but little of your time, and may make you many dollars. Take it now. Come to my office for full information. Arrange to go on one of my daily excursions.
EMIL FIRTH,
329 W. 4th st., bet. Broadway and Hill.
"You're Safe at Firth's."
Home A2186. Main 2542. x*

FOR SALE—
J. C. IDLOR CO.,
1 60 Pacific Electric Bldg., 6th and Main.

FOR SALE—
IMPROVED ACREAGE AT UNIMPROVED PRICES.
10-acre acres, highly improved olives, payable $10 per cent. on valuation. If you want to get rich, buy a 10-acre piece of land in the heart of surrounding property, we can deliver same on terms to suit you. If desired can have it cared for under contract without cost to owner. ROBT. MITCHELL CO., 420 Douglas Bldg., 3rd and Hill sts.
x10

FOR SALE—LEVEL VALLEY LAND, $2.50 per ft. 60 acres silt and sandy loam soil, 2 miles from railroad; covered with eucalyptus timber; plenty of water, horses, tools, if need be, to come under an irrigation ditch from the Colorado River. Will sell by the acre or in two years. Half cash. W. H. MACOMBER COMPANY, 324 Laughlin Bldg.
x3

Glendale.

FOR EXCHANGE—OR RENT—
Fine 5-acre acreage in Glendale, near Verdugo Valley. I realize I am offering a rare opportunity in this property and will be pleased to show desirable properties.
consult me.
ERNEST H. OWEN, Los Angeles Realty Board, 504 Central Bldg.
Both phones. 504 Central Bldg.

Inglewood.

FOR SALE—
NEFF ACRES.
ACRES. NEFF ACRES.
$50 TO $60
DEEP LOAM SOIL. PLENTY OF WATER.
60 Pacific Electric Bldg.
x3

FOR SALE—8-ACRE IMPROVED RANCH, good alfalfa, team, harness, 2 cows, hogs, chickens, etc.; machinery to work ranch; 3 acres of potatoes, Lima beans; in fact, everything in place; this must be sold; make cash offer; cash, balance to suit. 1264 Broadway 2902. OWNER, 920 Bartlett Bldg.

FOR SALE—MOORE PARK, VENTURA CO., Cal.; acres good land, about half of which needs bottom land, balance good hay land; lies right on R. R. and small village; has barns and other outbuildings; price $7 per acre; terms, one-third cash, balance 1 to 3 years. Address P. O. BOX 1, Moore Park, Cal. Inquire commission to
5

FOR SALE—8-ACRE ALFALFA RANCH; all in good stand; pumping plant; sufficient for 20 acres more, if desired; 4 miles from Azusa. Will pay 10 per cent. on the big land constantly increasing in value.
LEWIS E. BRADT.
With SAMUEL R. BREARLY.
208 H. W. Heilman Bldg.
x10

FOR SALE—
Excursion to Merced will be run Wednesday, March 9. Will leave Los Angeles at 9:30 p.m. Fine alfalfa and deciduous fruit lands. Free transportation will be furnished to all purchasers of 20 acres or more of these lands. Free lectures every day at 3 and 8 p.m.
SAN JOAQUIN VALLEY PROMOTION BUREAU,
521 S. Spring st.
x5

FOR SALE—OR WILL TRADE FOR SATISfactory property in west side, L. Angeles or Pasadena, 20 acres in Smiley Heights; magnificent view; choice land; 10 acres in full-grown and bearing deciduous fruit; water stock with 2-inch pipe to get out. 66 Pacific Electric Bldg.
x3

FOR SALE—20 ACRES OF A-1 LAND IN within 2¼ miles of a thriving town of 1500 people; this is a splendid proposition; will take $4000 and other property. Call 740 O. T. JOHNSON BLDG. Corner 4th and Broadway. See owner.
8

FOR SALE—
200 acres of land at $25 per acre; 1-4 cash, balance easy terms. We make this price to close out our holding in the Corcoran district. Land is all level and in the artesian and natural gas belt. You can raise any kind of fruits or alfalfa on this land. No better land in California. Settlement soil. Will subdivide and sell as desired. If you are interested come in and make reservations for our next excursion, which leaves here next Saturday. Round trip $10. This land is actually worth $75 per acre and is surrounded by improved ranches; 7 miles from a town of 250 people, with good schools, churches, etc.
TULARE AND KINGS COUNTY LAND CO.,
413½ S. Hill st.
x*

FOR SALE—
$2500.
This 20 acre ranch; 3¼ miles southwest of Santa Ana and 1 1-4 miles from Santa Ana electric car. Soil is excellent for alfalfa. There are 2 wells; one flowing and the other has pumping plant. Property is all fenced. There are at present, 15 acres in grain and 5 acres in beets. The adjoining 20 acres sold for $17500 just cash, two months ago. Mortgaged $11750, at 7 per cent. Might consider exchange of same value for city property.
FRANCIS J. McGREAL, with
AMBROSE L. HAMELL COMPANY,
Main 6567. 629 Story Bldg. P2358.
x3

FOR SALE—FRUIT LAND. I HAVE FOR sales, southwest of Porterville, Tulare county 1200 acres of fine fruit land, in lots of from 40 to 160 acres, at from $30 to $50 per acre; easy terms. Address M. H. BYRRELL, Terra Bella, Tulare county.
16

FOR SALE—OR EXCHANGE. 3-ACRE ORange grove at Riverside, in fine condition; 16 years old. Price $2500; mortgage $1000. Owner, 1264 Broadway 2902. OWNER, 920 Bartlett Bldg.

FOR SALE—6 MILES EAST OF RIVERSIDE. 1½ miles from Santa Fe Railway, 70 acres, $4000. This property is on a well protected slope of Box Springs Mountains, and while it has some rough land, is mostly tillable. It is improved with an 8-room California house, with cement milk-room and large porches, an extra large barn, row sheds, blacksmith shop, chicken yards, etc. The buildings are insured for two years for the sum of $3000. Quite a large portion of the land is at present in grain. Two acres, however, are in orange trees about 15 years old. From these two acres, the income is about $200 per year. The property has its own water supply, developed through tunnels, and two large cement reservoirs. It is ready to move into at once. Satisfactory terms can be made and a portion of the purchase price can be paid in other property. H. H. MAYBERRY, 704 Pacific Electric Bldg.

FOR SALE—
THE CREAM OF
BALDWIN RANCH.
HALF MILE FROM
ARCADIA.
200 ACRES
Subdivided into 10- to 20-acre tracts. First-class soil, fine for oranges, fruit, alfalfa. Plenty of barries; abundance of free mountain water piped over the entire tract for irrigation and domestic use. Prices $2 per cent. less than adjoining property of equal value. Easy terms. Lots across the street, 50x150, sold for same price that we ask for each ACRE.
(Sole Agents.)
M. M. DAVISON & SON,
Rooms 204-08 Wilcox Bldg.
x3

FOR SALE—10 ACRES AT BALDWIN'S ranch, 5-room house, clear, level land, free water. Price $3000, exchange on easy payment.
10 acres, near San Diego, large house, free water. Price $3000, easy payments or exchange.
8-room plastered bungalow, chicken house and run. Lawn, flowers and trees. Price $2300, $100 down, $20 per month.
$10 acre, orange grove at Redlands; fine. Price $15,000. Mortgage $5000.
$15 acres at West Anaheim, walnuts and oranges; 10-room house, barn, water stock, implements, chickens, team, nearly ready for subdivision. Price $20,000 and other properties

Classified Liners

FOR SALE—

Furniture.

FOR SALE—HAVE COMPLETE OUTFIT OF furniture; will sell at sacrifice; goods in storage. Come early. x
Sideboards, solid oak $60
Costumer, oak $1.10
Comfort, clean, cotton filled $1.95
Kitchen table $2.00
Magazine rack $2.00
Towel-end washstand $3.00
Art Squares, room size $3.00
Wringer, best gum rollers $3.25
Bed roller; roll arms $3.75
Iron grip, drop sides $5.00
Extension table, solid oak $6.50
Easel mirror $8.50
Cast iron stove, good baker $10.00
Hallrack, box seat $10.00
Mahogany chiffonier $10.50
W. M. OVERHELL, 30-36 S. Main st. x

FOR SALE—AUCTION; THE ENTIRE Stock of furniture, carpets, rugs, china, silverware, tools, sails, beds, mattresses, refrigerators graphophone and records; every thing in a new and second-hand store to be sold at auction, Tuesday March 8, at 9:30 a.m. Don't miss it. 5257 Central ave. JAMES MULL, auctioneer. x

FOR SALE — FURNITURE, CARPETS, stoves and household goods, cash or on easy payments; if you need one piece or a house full you will save 15% on furniture taken or exchange for new. Largest dealers in the west. COLYEAR'S, 309-11 S. Main st. 'Phone 2771, Main 182. x

FOR SALE—ANTIQUE COLONIAL MAHOGany furniture; clearance sale at POWERS ANTIQUE STORE, 427 S. Olive st., Los Angeles. Everything going at cost.

FOR SALE—FEATHER BED, $10. PHONE Pico 1. 10

Business Chances—

For Sale.

FOR SALE—A GOOD GROCERY, MEAT market and delicatessen. Sales $40 to $60 a day. Will sell for $1500 cash, good location and cheap rent. Address X, box 71, TIMES BRANCH OFFICE. 8

LADIES, START A BUSINESS OF YOUR own; entire hair trade learned in a month; many while learning. x
COMMERCIAL HAIRDRESSING COLLEGE, second floor, 424-6 S. Broadway. x

INVESTORS, I ALWAYS HAVE SOME kind of a bargain, so call, maybe I can to you some good; I paid for my experience, so will give you the benefit. J. H. DANIEL, 632 W. Seventh st.

FOR SALE — BUILDING AND GENERAL merchandise, new growing town. Part trade for Los Angeles or bank by property. Good building; clean stock. V. DAVIS, 1111 E. 9th st.

FOR SALE — CANDY AND CILD DRINK manufactory; best location in State; nets 200 monthly; price $1000; rent months' free. Address Box W, TIMES OFFICE. 207

FOR SALE—A 20 YEAR ESTABLISHED business, interesting and easy work, over 15,000 fine stock of goods, for $5000; a fortune for the right party. Address X, box 84, TIMES OFFICE. 8

SHOE STORE—OWNER SAYS NEED GOOD party to assist in managing store; sell half interest in few days; $1500 cash; good location and cheap rent. Address X, box 71, TIMES BRANCH OFFICE. 8

INVESTORS, I ALWAYS HAVE SOME kind of a bargain, so call, maybe I can to you some good; I paid for my experience, so will give you the benefit. J. H. DANIEL, 632 W. Seventh st.

FOR SALE — BUILDING AND GENERAL merchandise, new growing town. Part trade for Los Angeles or bank by property. Good building; clean stock. V. DAVIS, 1111 E. 9th st.

FOR SALE — CANDY AND CILD DRINK manufactory; best location in State; nets 200 monthly; price $1000; rent months' free. Address Box W, TIMES OFFICE. 207

FOR SALE—NEWSPAPER AND PRINTING office, good job business; town 1000 population, within 25 miles of Los Angeles. Address Y, box 87, TIMES OFFICE. 8

FOR SALE—OR RENT—MAT MARKET, doing good business; must leave on account of sickness. Corner Seventh and Towne ave. 724 E. SEVENTH ST. 8

DRUG STORES FOR SALE; A SPECIAL bargain solicited to buy or start a store at one-half its value. See MORIN, Drug Store Exchange, room 506, 313 W. Third. x3

SPLENDID OPENING FOR FIRST-CLASS milliner in town of over 1000 inhabitants, close to Los Angeles; no competition. For particulars 5863 HOME PHONE. 9

CIGAR STAND ON MAIN ST., CORNER; rent reasonable; for good location; cheap; selling. Address W, box 123, TIMES OFFICE. 9

STORES OF ALL KINDS AT LOW PRICES; get list of cigar, restaurants, rooming houses, hotels, grocery and pool, liquor saloon. See PHOENIX, 303 Grant Bldg. x9

FOR SALE—TO ENGAGE IN OTHER BUSIness and family reasons; stand and fixtures in best located city market; big profits. Call 313 HENNE BLDG. 41107. x11

FOR SALE—FOOLROOM; BEST LOCATION in heart of city; $900 will handle this. Address Z, box 240, TIMES BRANCH OFFICE. 8

FOR SALE — CASH GROCERY. OPEN front, good corner location, close in, cheap rent, doing good business. 'Phone OWNER, Broadway 1738. 10

FOR SALE—GROCERY, WITH 4 ROOMS over store; invoice $650; rent low; good proposition. 1324 SOUTH Grand ave. 8

GROCERY WITH HIGH-CLASS TRADE, $1500 per month. I have 2 stores and am going to sell one for a bargain. Address 2124 S. VERMONT AVE. Phone West 260. 10

FOR SALE—I HAVE SEVERAL OF THE best restaurants that have been listed with me for some time; what I call bargains. J. H. DANIEL, 632 W. Seventh. 8

FOR SALE—RESTAURANT, VERY CHEAP; good income; select trade; good reasons for selling; no agents. Address Z, box 10, TIMES OFFICE. 10

FOR SALE — AT A BARGAIN, SHOES, furnishing and notion store, good location; owner has other business. Address X, box 190, TIMES OFFICE. 8

FOR SALE—AN UP-TO-DATE, PROSPERous restaurant for cash or terms; owner has other business to look after. Call MRS. H., 21192. 8

FOR SALE—MACHINE PATTERN SHOP and brass foundry; machines and tools. AMERICAN MACHINE WORKS, 760 San Fernando st. 14

FOR SALE—A FINE BUSINESS IN ART line, located in most charming city in California. Address V, box 139, TIMES OFFICE. 8

HORSE SHOEING SHOP FOR SALE cheap. Old established. 65 HERMANN ST. near Valencia and Market. San Francisco.

DRY GOODS, CLEAN STOCK, WILL PROVE

Business Chances—

For Sale.

FOR SALE—CORNER GROCERY; CHEAP rent; beautiful room, elegant fixtures, cost $1250; will discount 50 per cent.; stock clean and attractive; sales guaranteed $60 daily; owner will invoice stock and discount 5 per cent. for sale this week; price complete about $1650; be quick if you want this snap. Z, T. GEORGE REALTY & BROKERAGE CO., 212 Mercantile Place. 23

WANTED—A RELIABLE PARTNER IN ONE of the greatest money getters in the world. Immense profits. We have taken as high as $60 in one day. It is the Humanatone, a musical instrument. It has caused a sensation wherever we have taken it. We have sold 25,000 to Los Angeles. I am the Pacific Coast agent. See me at once. HOTEL SHERMAN, 314 W. FOURTH ST. MR. POWERS.

HAVE ARTICLE THAT WILL NET $1000 monthly. Don't want you to invest. Just loan me $1000 on property worth double. Will pay $100 monthly, which is 60 per cent. per annum, or much more than most investments earn. Invest later if agreeable. Best references. Z, box 214, TIMES BRANCH OFFICE. 23

FIRST-CLASS ELECTRICAL CONTRACTing and fixture business for sale; fine location, excellent business established. For chance for party wishing to buy business which is on good paying basis; will superintend business for satisfactory length of time. Address T, box 195, TIMES OFFICE. 9

WANTED—FIRST-CLASS BUSINESS MAN, with $4000 to $6000, to take an active half interest in established wholesale business; paying $400 to $500 monthly; references exchanged. Present owner does not want to sell business, but wants to increase same. ROOM 209, 225 Central ave. x

FOR SALE—BUSINESS AND HOME COMbined. I have a well-established real estate business and a beautiful 5-room modern bungalow on a lot 50x150 feet, in fine estate office on corner right on car line; exceptional opportunity. Address X, box 10, TIMES OFFICE. 8

FOR SALE—$7500 OR INVENTORY, NEW stock dry goods, notions, furnishings and shoes, including fixtures; can reduce stock to suit; or will sell if desired; can borrow low rent; no telephone; no delivery; no credit; all cash trade; owner leaving city. See OWNER, 1013 Central ave. 11

FOR SALE—ACTIVE INTEREST IN HIGHclass business on Spring between Second and Third, established ten years; big money maker; long lease; rent; suitable for lady or gentleman; will take $5000 to handle; strictest investigation invited. Address A, box 140, TIMES OFFICE. 8

FOR SALE—GROCERY STOCK OF $2500, doing $2000 per month business, with lease of building for 1 year at $25 per month; a live opportunity to increase; big trade; big advertising a small meat market; foothill district, city. Address X, box 163, TIMES OFFICE. 8

CONFECTIONERY, RETAIL STORE AND manufacturing business; sell half interest at low price for cash; you to look after retail store; located Arcade Depot, 8 Broadway. Best plant. See PHOENIX, 302 Grant Bldg. x9

BARBER SHOP HERE IN THE CENTER of the city, elegantly fitted 2-chair shop, sacrifice $450. Don't bother unless you can appreciate genuine bargain and have the small amount money; see PHOENIX, 303 Grant Bldg. x9

FOR SALE—MILLINERY PARLOR, ELEgantly equipped and handsomely stocked; location, fine and business to none; about $5000 required. I am the owner and do not want agents. Ill-health. Address Y, box 87, TIMES BRANCH OFFICE. 8

FOR SALE—DELICATESSEN AND LUNCH room, 5 tables and counter, everything complete, cheap rent; lease fine location. Snap at $300; will not last long; the owner must leave town, other business, will invoice stock. Call at cottage, year 223 E. PICO ST.

FOR SALE—SALOON, $2500 CASH BUYS building, stock and lease, doing $125 to $200; owner going to Europe and must sell; best bargain in California. 320 STEPHENSON AVE. Take Stephenson ave. car east to First st.

FOR SALE—STATE RIGHT, SOUTHERN California; patent claims just granted; blue flame distillate oil burner, 3 elements; good opportunity to make money. Call and see it demonstrated. L. BURTON, 524 S. Hill st. 'Phone Broadway 6211; Main 7911. x

FOR SALE—AT A SACRIFICE, DELICACY and light grocery doing a fine business, don't miss this fine opportunity, will give trial, worth investigating, only $475. Apply at 625½ WEST 6TH.

FOR SALE — $2000 GROCERY, FAMILY trade, $500 cash, balance trade. Address X, box 183, TIMES OFFICE. 8

FOR SALE—SALOON; GOOD BUSINESS. Will sell cheap. 320 STEPHENSON AVE. Take car east on First st.

EXCHANGE PROPERTIES A SPECIALTY. Send for list. Chas. T. Lundstrom, 70 La Salle, Chicago.

FOR SALE — A SMALL DELICATESSEN store, with living room. Address 604 RUTH AVE.

RESTAURANT, CHEAP, FOR SALE. 1516 SAN FERNANDO ST. Tim, proprietor. 10

Business Chances—

Wanted and Miscellaneous.

A LADY DOCTOR OF 20 YEARS' EXPERIence, shortly moving to California, desires to take charge of, rent or purchase health resort or sanitarium; must be a paying proposition; modest investment. Address FALCON AGENCY, 102 S. Spring. 9

WANTED—HALF OR CONTROLLING ACtive business interest; investment $5-$15,000. Give particulars in letter, or no attention. Don't waste time unless proposition is absolutely first class. Address W, box 250, TIMES BRANCH OFFICE. 8

Swaps—All Sorts, Big and Little.

FOR EXCHANGE—160 ACRES OF THE FINest land in Imperial Valley, only 1½ miles from railway; for city or business lots; will consider good equity in house or lot. Call 640½ S. HILL. 9

FOR EXCHANGE — A CORNER BEACH lot for a pony and cart. MRS. F. M. 847 Carleton Way, Hollywood. 'Phone 49122. 8

FOR EXCHANGE—$2500, GROCERY, ESTABlished trade; $500 cash, balance 5 per cent. secured. Will answer, clean. Address X, box 162, TIMES OFFICE. 9

FOR EXCHANGE—CREDIT BOND, $125, LUcore Piano Company; want chickens, shotguns or what have you? Address W, box 25, TIMES OFFICE. 8

FOR EXCHANGE—WHAT HAVE YOU TO exchange for life, fire or accident insurance. Address Z, box 10, TIMES OFFICE. 10

FOR EXCHANGE—$500 EQUITY IN HOLLYwood lot for automobile. Address W, box 25, TIMES OFFICE. 8

FOR EXCHANGE—TEAM, BUGGY AND Harness, for vacant lot. 2407 CENTRAL AVE. 8

FOR EXCHANGE—$3 BOILER AND 40 ENgine for 2 teams mules. 'PHONE 72246. 10

FOR EXCHANGE—WANT DRESSMAKING BLDG. P.O. BOX 423. 10

Money to Loan—

In Sums to Suit.

MONEY TO LOAN PROMPTLY ON REAL estate at seven per cent. and three years. Can give prompt appraisement on loans and money is available now.
CHAS. OSBORNE, 213 Union Trust Bldg. Phones Fi215 and Bdwy. 1987.

TO LOAN — ON FURNITURE, PIANOS, Diamonds, live stock, warehouse receipts and personal property, 2 per cent. up; get own money; no commission; repay as you can; money same day. MILLER & CO., 446 Citizens' Nat'l Bank Bldg. A4637; Main 7911. x

MONEY LOANED SALLARIED PEOPLE; women keeping house and others without security; easiest payments; 36 to 86 principal cities; have yourself money by getting my terms first. D. H. TOLMAN, 450 Mason Bldg., Broadway and Fourth.

TO LOAN—$1 TO $1000 ON CITY property, 5% to 7 per cent.; ranch property,

Money to Loan—

In Sums to Suit.

QUICK LOANS— QUICK LOANS.

You can borrow any amount you wish from $10 to $500 on furniture, pianos, horses, wagons, cattle, etc. The property to remain undisturbed in your possession. You can get the money the day you make application and with no publicity. Loans can be paid back in any installments that suit the borrower and each payment so made will lessen the cost of the loan. There are no restrictions on your moving when you wish. No charges of any kind taken out in advance. You receive the full amount of the loan in cash. If you have a loan elsewhere or you owe a balance on your furniture, piano, or any other security, call and see us and get our terms. We will pay it up and carry it as long as you wish. Please remember that we make no inquiries of your neighbors or employer. Private offices. If you are unable to call to the office, telephone us and we shall send our agent out to your home.

FIDELITY LOAN CO.,
529 Mason Bldg., Fifth Floor.
S.E. corner Fourth and Broadway.
Phones F7421; Broadway 5171. x

TO LOAN—MONEY ADVANCED ON FURniture, pianos, horses, wagons, etc. quick service, any amount required from $10 to $500, as long time as needed and the best and fairest terms ever offered are a few of the advantages of dealing with us.

CENTRAL LOAN CO.,
424 BYRNE BUILDING, THIRD AND BROADWAY.
PHONES F6512; MAIN 4012. x

$1,000,000 TO LOAN ON REAL ESTATE.
4 to 5 per cent., best business property.
5 to 7 per cent., outside business property.
5 to 7 per cent., best residence property.
6 to 7 per cent. outside residence property.
No delays. No real tape. Any amount desired. Large and small city loans a specialty. Ranch loans solicited.
Cash for mortgages and deeds of trust. Bank stocks bought.
WE MAKE STRAIGHT BUILDING LOANS. 5 to 6 per cent., on Al business property. 7 per cent. on Al residence property. 8 per cent. on good residence property. See our latest bungalow plans.
References — Title Insurance & Trust Co., Title Guarantee & Trust Co., Los Angeles Abstract & Trust Co., First National Bank, Citizens' National Bank.
MATTHEWS & MATTHEWS,
The Leading Mortgage Brokers.
229 Douglas Bldg., corner Third and Spring. x

MONEY LOANED TO SALARIED PEOPLE ON THEIR NOTE; ALSO LOAN ON DIAMONDS, FURNITURE, PIANOS, 1 TO 5 PER CENT. 1 TO 5 PER CENT.
ESTABLISHED NINE YEARS.
DIAMONDS AND JEWELRY ARE SAFE WITH US.
LOWEST RATES OF INTEREST—5 TO 50 PER CENT. LOWER THAN OTHERS.
DIAMONDS AND JEWELRY LOCKED IN BANK SAFE DEPOSIT VAULT.
BUSINESS STRICTLY CONFIDENTIAL.
DON'T PAY HIGH INTEREST WHEN YOU CAN GET IT FOR LESS.
BANK REFERENCES. KUSEL,
STIMSON BLDG., 3RD AND SPRING. x

MONEY TO LOAN—
In amounts from $250 to $2500.
MONEY READY.
First mortgages considered only.
LOAN DEPARTMENT,
LOS ANGELES INVESTMENT CO.,
533-537 S. Hill st. Main 2245, 60127. x10

TO LOAN—
DON'T HESITATE.
If you want money quickly, see us. Loans made at lowest rates the day you apply. Furniture, pianos, horses, wagons, cattle, storage goods, etc. Everything left in your possession. Payments arranged to suit you. Each payment reduces interest. No extra charges. Nothing deducted from loan. No inquiries of relatives, neighbors or employer. Private offices for everyone. We make a specialty of confidential loans to housewives. The old reliable.
GERMAN-AMERICAN LOAN CO.,
Suite 706-702, 426 S. Spring st. Phones F1124, Main 6257. x

$1,500,000 TO LOAN—
ON CLOSE-IN INSIDE BUSINESS PROPERTY.
CHOICE RESIDENCE PROPERTY.
FARM LANDS.
BUILDING LOANS A SPECIALTY.
LOWEST RATES.
APPLY R. G. LUNT.
ESTABLISHED 1884.
ROOM 208, SECURITY BLDG., 5TH AND SPRING STS. x
WE LOAN MONEY TO SALARIED PEOple, business or professional men and women, at the lowest interest charge made in the city. We also loan on chattel mortgages, second mortgages on real estate and indorsed notes at the very lowest rates. Loans on automobiles and machinery a specialty. First mortgage loans on city and country real estate negotiated. Twelve years in the money loaning business in this city.
Quick action. Confidential. Reliable.
W. J. RANKIN & CO.,
Heilman Bldg., Los Angeles, Cal. 'Phones A1810, Main 2906.

USE THE STATE'S MONEY FOR A FEW MONTHS.
Get your bills paid and owe one party by borrowing on your personality. We are the largest company in the city which makes quick loans to "salaried people only." We can make loans because of our low rates and courteous treatment. If you will use our special rebate plan you can save from $5 to $50. We beat up other loan companies. Three private offices.
THE STATE LOAN COMPANY,
610-611-612 Grosse Bldg., 3rd and Spring sts.
Open 8 a.m. to 6 p.m., Mondays and Saturdays until 8 p.m. x

ROOMS 604-605 BRADBURY BLDG.
LOAN COMPANY.
Loaning strictly to the SALARIED people WITHOUT SECURITY. WITHOUT SECURITY.
All we require is that you are a steady working person on a salary.
SALARY LOANS. SALARY LOANS.
We guarantee that your employer or friends will never know of any transactions at our office; no indorser. Lowest rates.
BROADWAY LOAN CO.,
604-605 Bradbury Bldg., Third and Broadway.
Open daily, 9:30 a.m. to 6 p.m. Also Monday and Saturday evenings until 8 p.m. x

WE DO AS WE ADVERTISE.
We advertise to make loans to salaried people as cheap as any company in the city and cheaper than a majority of them, without "security" or indorser; and we do it. We will make you a loan on short notice without inquiry of your friends or relatives. All of our employes are gentlemen and you are assured courteous treatment. Private offices. Money costs only for time in your possession. Call and get our rates.
THE NATIONAL LOAN CO.,
519-520 Bryson Blk., Second and Spring sts.
Office open 9:30 a.m. till 6 p.m.; Mondays and Saturdays until 8 p.m. x

TO LOAN—MONEY.
$200 to $100,000.
ON CITY OR COUNTRY PROPERTY.
VACANT OR IMPROVED.
RESIDENCE LOANS WANTED.
HIGH-CLASS LOANS SOLICITED.
MORTGAGES PURCHASED.
APPLY TO MR. KELLEY, LOAN DEPT.,
ROBERT MARSH CO.,
SECURITY BLDG., 140 WEST 5TH ST.
HOME 10179. MAIN 1008.

MONEY—TO LOAN—WE HAVE A LARGE amount of private money to loan on real estate, city or country, in amounts from $500 to $100,000. We draw all papers and make no time and trouble. No fees.
ESTABLISHED 24 YEARS. Both phones.
EDWARD D. SILENT & CO.,
402-410 South Hill st. x

MONEY TO LOAN—ON REAL ESTATE, IN large or small amounts, at current rates; courteous treatment; no charges for appraising property or drawing papers.
Established 1905.
$1500 at 6½ per cent.
$2000 at 6 per cent.
$3000 at 7 per cent.
CHAS. L. HUBBARD CO.,
734 Security Bldg., 5th and Spring.
Members Los Angeles Realty Board. x

MONEY TO LOAN—
$300,000.
Three to five years, at 5 to 6 per cent., in sums of $5000 or over, on property between First and Pico sts. and Main and Figueroa sts.
LOAN DEPARTMENT,
WRIGHT & CALLENDER COMPANY,
402 S. Hill st.
Main 5040. Home 10748.

MONEY LOANED ON DIAMONDS, WATCHes, Jewelry. We loan you more money, less interest, hold your goods longer than any one. Tickets issued. LEE BROS., 161 E. Main st.

TO LOAN—MONEY LOANED ON REAL ESTate mortgage security; contracts for sale of real estate, mortgages and trust deeds purchased. Chas. T. Lundstrom, 70 La Salle, Chicago.

Money to Loan—

In Sums to Suit.

MONEY LOANED ON DIAMONDS, JEWelry, watches, typewriters, pianos, furniture, warehouse receipts, mortgages, real estate contracts, etc. Diamond loans our specialty. Loan our own money; do our own appraising; no delay; lowest rates. Business confidential; private rooms. Polite treatment. Bank references. Established 1903. We do the largest upstairs collateral loan business in city. H. T. REID & CO., 223 W. Second st. (Cor. Broadway.) Suite 125. A1926. x

MONEY TO LOAN—
We want applications on downtown business property, regardless of the amount. We can place money at 5 to 6 per cent.
We also desire applications on residence property and ranches at 6 and 7 per cent.
LOAN DEPARTMENT,
W. ROSS CAMPBELL CO.,
F2047. 718-19-20 Central Bldg. Main 60.

MORTGAGES MADE.
MORTGAGES BOUGHT.
RENEWALS WRITTEN.
NO COMMISSION CHARGED.
NO PUBLICITY.
ACT PROMPTLY ON APPLICATIONS.
An honest system of caring for loans.
THE JOHN M. C. MARBLE COMPANY,
H. W. Heilman Bldg.
A6897, Main 592. x

MONEY TO LOAN—
ON CITY OR COUNTRY PROPERTY AT CURRENT RATES.
WRIGHT & CALLENDER COMPANY,
402 S. HILL ST.
Main 5040. Home 10748. x

TO LOAN—MONEY.
Loaned on furniture, pianos, horses, cattle, life insurance, contracts, any and all kinds of security; property left in your possession. You get the money the same day at the lowest rates. Paid back to suit you. Confidential and courteous treatment.
U. S. LOAN CO.
210 Macdo. Questenhoven.
137 S. Broadway.

MONEY LOANED ON DIAMONDS, JEWelry, pianos, furs, furniture, automobiles, etc.; any amount; established 1895. The oldest and most reliable loan office in the city, doing the largest diamond and jewelry loaning business; we loan you more money and charge you less than others. Strictly confidential. Private office for ladies. Phone A3826. UNION LOAN CO., 114 S. Spring. Thadeus C. Lutnesky, Manager. x

TO LOAN — FOR QUICK LOANS ON FIRST AND SECOND MORTGAGES; LOWEST RATES; ANY AMOUNT; 30 DAYS TO 3 YEARS. SEE MECHANICS' LOAN CO., 436 BRADBURY BLDG. A6670, MAIN 9218. x

MONEY TO LOAN ON IMPROVED AND UNIMPROVED REAL ESTATE.

BUILDING LOANS IN THE SOUTHWEST AND WILSHIRE DISTRICTS.
MR. KOS,
406 UNION TRUST BLDG.
F6360, BROADWAY 1734.

TO LOAN—
$750,000.
MOYER & GILBERT,
302 H. W. Heilman Bldg.
City Loans— —Ranch Loans.
5 and 6 per cent. 6 and 7 per cent.
Home A4857. Main 4172.

THE SQUARE DEAL LOAN OFFICE, INC. Loans money on watches, diamonds, guns, pistols and musical instruments, etc. Cash paid for old gold, diamonds, jewelry and anything of value. Loans made on pledges are held as long as you wish. Please remember that we make no inquiries of your neighbors or employer. Private offices. If you are unable to call to the office, telephone us and we shall send our agent out to your home.
FIDELITY LOAN CO.,
529 Mason Bldg., Fifth Floor.
S.E. corner Fourth and Broadway.
Phones F7421; Broadway 5171. x

WE BUY NOTES, MORTGAGES, TRUST deeds, contracts issued for sale of real estate, etc. We pay all expenses of transfer including fee of certificate; our own funds and can furnish money immediately. Money to loan, secured by either first or second mortgage. NORTHWESTERN TRUST A. Trust Bldg. Telephone A7360, Broadway 1811.

QUICK LOANS ON FURNITURE, PIANOS and any other personal property. No publicity; goods remain in your possession; money ready same day; lowest rates in city; all the time you want or can be repaid at convenient, reducing, interest accordingly. It pays to deal with a reliable firm; 12 years established. CLARK & CO., 201 Security Bldg., 4th S. Spring st. Phone F7151, Main 6462. x

MONEY TO LOAN—
PLENTY OF MONEY TO LOAN.
We have on hand money to loan on city real estate in sums of $10000 to $12,000, at current rates.
DAVID BARRY & CO.,
715-719 Union Trust Bldg. x5

TO LOAN—MONEY.
FOR SPEED,
SEE REED.
$2000 TO $100,000.
LOWEST RATES ON CITY REALTY.
JOSEPH REED CO.
204-5 O. T. JOHNSON BLK.
PHONES 10722 AND BROADWAY 5023. x

TO LOAN— $750,000
At low interest rates, 5 to 7 per cent. In sums to suit. Liberal appraisement.
GEORGE H. COFFIN & SON,
Established 1893.
F3777. Suite 508 Security Bldg. Main 3326. x

TO LOAN—MONEY ON DIAMONDS, 1 PER cent. to 2 per cent. Eastern rates; no other charges; no higher interest for a small loan; lowest in city. Come in and see us. Also short time loans on Los Angeles real estate. EASTERN LAND & LOAN CO., 315 O. T. Johnson Bldg.

MONEY TO LOAN—
We have opened a real estate loan department to place funds of private investors on first mortgage real estate security. Applications acted upon without delay. REAL ESTATE LOAN DEPT., OIL AND METALS BANK & TRUST CO., 241 W. Third st. x

$500,000 TO LOAN ON CHATTELS.
WATSON'S QUICK LOANS.
Generous terms; loans on furniture, pianos, live stock, diamonds, real estate contracts, personal property; easy terms; confidential. Phone A2730. WATSON, Main 4372.
Equitable Bank Bldg., First and Spring. x10

WE MAKE SHORT-TIME LOANS SECURED by first and second mortgages on real estate. Our rates are low, our terms are liberal. A certain amount always within 24 hours. NOURSE & CO., 302-304 Los Angeles Trust Bldg. Telephone A7340; Broadway 1811. x

TO LOAN—CITY AND COUNTRY FOR Individuals and estates. Lowest rates. $250,000. $250,000.
S. R. EARNEST & CO., 321 H. W. Heilman Bldg., Fourth and Spring. Phones.

QUICK LOANS ON FURNITURE, PIANOS, diamonds, automobiles, real estate, hotels, etc.; low rates; terms to suit you; sums of $50 to $2500 "immediately"; 2 per cent. up. Old and reliable. AMERICAN LOAN CO., 501 Johnson Bldg., Fourth, Broadway. 1127. x

TO LOAN—MONEY IN AMOUNTS FROM $1000 up, on improved close-in city property, at 6 and 7 per cent.; all applications given prompt and careful attention. L. A. PRATT 209 Fay Bldg. 'Phone F5402. x

SHORT TIME LOANS, $50 AND UP, ON real estate, (first or second mortgage) contracts, etc.; low rates; no delay; same day. BECCOMBE, 402 L. A. Trust Bldg., corner Second and Spring.

MONEY, CONFIDENTIALLY LOANED TO employees. Loans to be paid in installments of $5 cents or more per week, or $2 or more per month. PEOPLE'S LOAN COMPANY, 238 Citizens' Bank Bldg. 3rd and Main. x

MONEY TO LOAN—
$300 to $250,000 to loan on real estate and other good securities at current rates.
WILLIAM P. NEWLIN & CO.,
Established 1886. 211-212 Douglas Bldg. x

MONEY TO LOAN ON REAL ESTATE SECurity. We act quickly and buy mortgages, trust deeds and contracts for the sale of real estate. R. B. CHAPMAN CO., 621 Central Bldg. Main 1742. F1402. x

PRIVATE MONEY 6 AND 7 PER CENT. NO DELAY. ON CITY OR COUNTRY PROPERTY; STRAIGHT BUILDING LOANS. LOCKHART & SON, H. W. HELLMAN BLDG. A1409; A7422. x

F. G. WOOD MAKES LIBERAL LOANS ON pianos, furniture, live stock, storage goods, warehouse receipts, notes to suit, at lowest rates; no removals; private X square desk. 428 S. SPRING ST., room 307. 'Phone Main 9243. x

TO LOAN—$50,000 WHICH I WILL LEND in sums to suit on the furniture of hotels and rooming-houses. Lowest rates. 'Phone A2730. WATSON, Main 4372.
Equitable Bank Bldg., First and Spring. x10

MONEY LOANED SALARIED PEOPLE without security; notes bought; loans on stocks, bonds and warrants. TRADERS' EXCHANGE, 231 Bryson Bldg. Phone Main 8578. x

MONEY LOANED ON DIAMONDS, WATCHes, Jewelry. We loan you more money, less interest, hold your goods longer than any one. Tickets issued. LEE BROS., 161 E. Main st.

I HAVE $54,000 TO LOAN AT 6 OR 7 PER cent. on city and suburban real estate; will divide in smaller amounts. R. W. MOYER, 1021 W. Fifth. Phone 51497.

TO LOAN—MONEY.
6% and 7 per cent. Ask for my 6 per cent loan. References, my clients. LEW W. COLLINS, 424 S. Broadway. x

Money to Loan—

In Sums to Suit.

PLENTY 6 AND 7 PER CENT. MONEY AS long as you want it on gilt-edge security. WAYBRIGHT-BUTLER CO., 325-9 Security Bldg. F1902, Broadway 2462. x

TO LOAN—C. NELLIE SMITH, FOR CONFIDENTIAL SALARY LOANS. 311 CENTRAL BLDG., SIXTH AND MAIN.

TO LOAN—$200, $250, $500, $1000 AND UP, 6, 7 and 8 per cent., improved and unimproved. No delay. RAMET BROS., 627 Security Bldg. x13

SALARIED MEN AND WOMEN ACCOMmodated without delay or publicity. SOUTHERN CREDIT CO., 611 O. T. Johnson Bldg. x

TO LOAN—MONEY. NO COMMISSION. Seven per cent. Real estate, $2000, $2500, $500a. CHARLES H. BARNEBURG, 713 Grant Bldg. Hours 10 to 3.

TO LOAN—WE HAVE MONEY TO LOAN in sums to suit, at 7 per cent. net. E. S. VAN HORNE & CO. A2185; Main 362. 506-509 Grant Bldg. x

MONEY TO LOAN—ON SECOND MORTgage real estate security, $200, $300, $500. Private money. Apply 712 GRANT BLDG., 4th and Broadway. Hours 10 to 3. x

MONEY TO LOAN—PRIVATE, NO COMMISsion; real estate mortgage at current rates. A. RIEGEL, 522 H. W. Heilman Bldg. A1446. x

TO LOAN—I HAVE AN AMPLE SUPPLY of money for loaning on real estate security; interest 5 to 7 per cent. H. C. HOLLINS, 1235 Ingraham, 53130, Broadway 3462. x

TO LOAN—5 TO 7 PER CENT. MONEY. BRADSHAW, 524 Merchants' Trust. A1111. x

FARNSWORTH BROS. MAKE LOANS ON real estate. 236 LISSNER BLDG., 324 S. Spring st. F1238. x

R. W. POINDEXTER, 600 W. LOCUST BLDG. loans money on real estate, large or small amounts. Building a specialty. x

TO LOAN—$500, SECOND MORTGAGE. FREEMAN, 212 Lissner Bldg. F2624, M. 582. x

PRIVATE MONEY. NO RED TAPE. ANY amount on good security. M. M. DAVISON & SON, 204-5 Wilcox Bldg.

MONEY LOANED ON ALL COLLATERALS. We buy and sell diamonds. CUMMINGS & LUKENS, 324 Germain Bldg., 325 S. Spring st.

$30,000 AT 7 PER CENT. 1 OR 5 YEARS. No agents. MOSSBACHER, 314 Security Bldg.

MONEY TO LOAN, $4000, 7 PER CENT., ON improved city property. Address X, box 164, TIMES OFFICE. 9

TO LOAN—SALARIED PEOPLE; NO RED tape; without security; confidential; WEST SIDE LOAN CO., 1015 Wilcox Bldg. x

TO LOAN—ON CITY REAL ESTATE, IMproved or for building purposes. I. H. PRESTON, 218 Laughlin Bldg.

TO LOAN—ROSE, 1. 'PHONE, 713 H. W. Heilman Bldg. loans money, city or country; also building loans.

MONEY LOANED, CONTRACTS AND MORTgages bought. A. M'CALL, 324 Bullard Bldg.

TO LOAN—MONEY WITHOUT COMMISsion. $1000 per cent. private. Address X, box 16, TIMES OFFICE. 10

SALARY LOANS—LOWEST RATES; CONfidential. NEWTON, 708 O. T. Johnson Bldg. x

Money Wanted—

On Real Estate and Collaterals.

WANTED—MONEY.
WATSON & CO. 1910.
1901. Money Loaned Since Established 1901.
Issue guaranteed unit loan certificates to small investors. Any amount from $10 to $1000. Redeemable on presentation, with 5 per cent. interest per year per annum, payable quarterly. Secured by first or second mortgages. Nothing to speculate in. Those who occupy the handsomest loan offices in Los Angeles. Our years of success is the result of treating people right. We protect both the lender and borrower. The interest of money is its earning capacity. Money lending by mail is our specialty. Send us the amount you wish to invest by check, postoffice order or registered letter. Your certificate will come by return mail.
'Phone A2730. WATSON, Main 4372.
23 Equitable Bank Bldg., First and Spring.

WANTED—
$12500—3 years, 7 per cent. net, on $2500 5-room house, S.W.
$5000—3 years, 7 per cent. net, on new 7-room house, on 42rd st.; value $3800.
$22500—2 years, 7 per cent. net, on $4500 property, value $30,000, a 14-room home.
$2250—2 years, 9 per cent. net, on 160-acre ranch; value $7000.
$4000—2 years, 7 per cent. net, on 20-acre full-bearing orange grove, value $8000.
$4000—2 years, 7 per cent. net, on 40-acre alfalfa ranch; value $12,000. Fine pumping plant.
$10,000—3 years, 7 per cent. net, on 320-acre ranch; plenty water; value $22,500.
MOYER & GILBERT, 302 H. W. Heilman Bldg.
Home phone A4857. Main 4472. x

WANTED—MONEY—
We own and offer for sale choice first mortgages, Los Angeles city property.
Banks pay 2 per cent. If you prefer 8 to 8 see me promptly.
$4000—On improved property, worth $15,000.
$14000—On improved residence and outbuildings, worth $17,000.
$2300—On 2 houses, value $3500.
$2500—On lovely house, worth $5000.
$1800—On beautiful cottage, worth $3000.
$1200—On cottage, worth $2500.
$3000—On new cottage, worth $3200.
And other amounts, $500 to $50,000.
Security absolute. Nothing better.
Phone A2730. WATSON, Main 4372.
Equitable Bank Bldg., First and Spring. x10

WANTED—MONEY; WANT PARTY TO build apartment house; have client ready to make second lease on first-class property. CARL G. PACKARD, 522-4 Laughlin Bldg. Phones F5784, Main 5877. x

WANTED—$10,000, 7 PER CENT., 160 FEET on W. First, improved, valued about $45,000. ARTHUR FREEMAN, 212 Lissner Bldg. F2624, M. 582. x

WANTED—$7000, 7 PER CENT., CORNER N. Broadway and Workman, improved, valued $15,000 to $20,000. ARTHUR FREEMAN, 212 Lissner Bldg. F2624, M. 582. x

WANTED—LOAN OF $5000 ON IMPROVED business corner, at 6 per cent. net, for 2 or 5 years. Address W, box 110, TIMES OFFICE. 10

WANTED—$4000, 2 OR 3 YEARS ON 8-ROOM house, Normandie ave., Lot 50x150. Value $5500. BEN WHITE, No. 204 Bryson Block.

WANTED — MONEY, $2500, WANTED ON Highland Park property, worth $5000. House and lot; A-1 residence property. MacRAE, room 203, Trust Bldg.

WANTED—$4000, 6 PER CENT., 3 YEARS, first mortgage on new modern house; value $6000; want light runabout. 2012 S. MAIN.

Money Wanted—

On Real Estate and Collaterals.

WANTED — $800 AT 7 PER CENT. FOR 3 years, secured by first mortgage on property in Wilshire district. DAVID BARRY & CO., Main 4052. F4052. x

WANTED—$1750, NEW, MODERN, ON VAlencia Drive, 7 per cent. ARTHUR FREEM

Classified Liners

LIVE STOCK FOR SALE—
Poultry, Birds, Dogs, Pets, Etc.

FOR SALE—TODAY, HATCHING EGGS, thoroughbreds; many kinds; half price; only 5 cents; fertility guaranteed; we buy and sell; can undersell any one. 1910 PIONEER HATCHERY CO., Main 8267. 213

FOR SALE—EGGS FOR HATCHING, from Sisson's Eastern Reds, $2 and $3 per 15; special rates by the 100. Baby chicks; also 4 fine laying hens. 547 W. 60TH ST. 9

FOR SALE — 4 BLACK MINORCAS, ONE from Leghorn, young, all laying, for $6; must move Thursday morning. 201 EAST 57TH ST. 9

FOR SALE—RHODE ISLAND EGGS, $1 PER setting of 15, delivered. Address J. B. MCCLELLIN, R. F. D., No. 8, box 68, Los Angeles. 14

FOR SALE—PEKIN DUCK EGGS, 75c PER setting, $4 per hundred. 1761 MORTON AVE., Hollywood. Sunset 2863. 17

FOR SALE—FEW RHODE ISLAND RED cockerels, stock of prize winners; also eggs for setting. 1714 MAPLE AVE. 9

FOR SALE—GEESE EGGS, $3 PER DOZEN from extra large white African geese. WILSON AVE. AND SAN BERNARDINO ROAD, Alhambra, Cal. 9

FOR SALE — THOROUGHBRED BARRED Rock eggs, $1.50; grand layers. 404 WOODWARD AVE. 10

FOR SALE—RANKIN STRAIN, MAMMOTH Pekin duck eggs for setting, 5 cents each. PHONE BOYLE 856. 12

FOR SALE—ROSECOMB WHITE MINORCA eggs, $1 per setting. E. CLUTTER, 1225 Stimson Bldg. A4265. 2*

FOR SALE—CYCLE HATCHERY. CYCLE HATCHER CO., 501 Chamber of Commerce Bldg. Agents Pitts. Stream. 2*

FOR SALE—15 DOZEN WHITE LEGHORN hens, first house north of Mariposa, east side of Meister Lane, Alhadena. MAIN 8246. 12

FOR SALE—DUCK EGGS, 50c SETTING OF 11. 1758 E. 57TH ST. 9

FOR SALE—BUFF COCHIN EGGS FOR setting. 127 E. 57TH. 9

Dogs of All Kinds.

FOR SALE—NOW IS THE TIME TO BOARD your dogs outside the city to prevent mumps; all kinds of dogs boarded, bred and for sale; toy dogs a specialty. FORTUNA KENNELS, 3181 Huntington Drive. ELIOT 3181. 9

LIVE STOCK WANTED—
of Various Kinds.

WANTED — YOUNG THOROUGHBRED sow, with pigs; also stock hogs. Address 1036 ELDEN AVE., city. E2696. 12

WANTED—CALVES, BEEF COWS, BULLS; very best cash prices paid. JULIUS BACH, 325 South Ave. UNION. Home 25966. 2*

WANTED—TO RENT DELIVERY WAGON or horse by the week. May pay later. Address X, box 167, TIMES OFFICE. 9

WANTED—FIRST-CLASS SADDLE HORSE; must be sound, good life. P. O. box 254, Pasadena, Cal. 9

WANTED—DELIVERY HORSE, SENT TO us on 30 or 60. PHONE SOUTH 68. 9

WANTED—HIGHEST PRICE PAID; DRY cow, calves, bulls. South 3291. HANNON. 9

WANTED—A YOUNG, SOUND AND CHEAP mule. Call 615 S. HOPE. 9

Lost, Found, Strayed—
and Stolen.

LOST—IN PASADENA, ON LOS ROBLES or Colorado st., fur dress coat cut at top of collar. Finder will please return to 40 Lorraine Court and receive reward. 12

LOST—A CHILD'S LIGHT BROWN COAT containing pair gloves, Sunday afternoon, at the woods, Griffith Park cross roads. Party having same please notify KUNO BAUM, 1849 Bellevue ave. 9

LOST—STRAYED FROM THE MODEL dairy farm, one sorrel horse, with two white feet, about 9 years old, weighing 1,200 pounds; when last seen had on halter; will be rewarded if returned to the MODEL DAIRY FARM, Pasadena. 12

LOST—SUNDAY EVENING, BETWEEN Hotel Van Nuys and Hotel Antlers, pearl and diamond bar pin. Suitable reward if returned to HOTEL ANTLERS. 9

LOST—AUTOMOBILE TRUNK OFF CAR ON Pacific Electric line between Los Angeles and Hollywood. Finder will please turn at WOOLWINE MOTOR CO. and receive reward. J. D. Davidson. 9

LOST—SUNDAY NIGHT, BETWEEN THIRD and Main and Sixth and Figueroa, or on street car, a lady's watch and fob. Return to 349 S. FREMONT. Reward. 9

LOST—A BAY MARE, ABOUT 11 YEARS old, weighing 1000 lbs.; scar on left hind leg, 15 hands tall; mane and tail cut short. Will receive reward by returning to MARIA YBARRA, Los Nietos. 9

LOST—TRUNK LOST FROM AUTOMOBILE on Vermont ave., near First st. Same can be claimed by proving ownership. JOHN BRUHEL, northwest corner First and Vermont. 9

LOST—ALPHA CHI OMEGA PIN, set in pearls. Finder will please call 1124 W. 23D ST. and receive reward, or return to office, University of SOUTHERN CALIFORNIA. 9

LOST—CASA VERDUGO DINING-ROOM, Glendale, silver mesh purse. Return to 1407 E. GRAND AVE. and receive reward. 9

LOST—GOLD WATCH; CASE ENGRAVED "Jean, 1908." Finder please return to A. EUBANK, 226 Short st., Long Beach, Cal., and receive reward. 9

LOST—SUNDAY, BETWEEN PASADENA and Alhambra, pocketbook with name O. W. Hunter to 62 CALIFORNIA ST., Pasadena. Finder will be rewarded. 9

LOST—DIAMOND BRACELET, NEAR ENTRANCE Opera House, yesterday afternoon; finder please return; reward. GRIPTON, 1 o'clock. 9

LOST—BUNCH OF KEYS ON E. FIRST car, Boyle Heights, Sunday morning; finder please return to 1407 E. FIRST ST. 9

LOST—SATURDAY, MARCH 5, ROUND pin, with diamond center, between Broadway and Hoyle Hotel; finder will please return to Hoyle 1414

THE CITY IN BRIEF

They've got to face it!

TODAY AND TONIGHT.

THEATERS.

Belasco—"The Man of the Hour"..... 8:15 p.m.
Burbank—"Sweet Kitty Bellairs"..... 8:15 p.m.
Grand—"The Geisha"..... 2:15 and 8:15 p.m.
Majestic—"The Red Mill"..... 8:15 p.m.
Mason—Blanche Walsh, "The Test"..... 8:15 p.m.
Los Angeles—Vaudeville..... 2:30 and 7:30 p.m.
Orpheum—Vaudeville..... 2:15 and 8:15 p.m.
Standard Hall—Tilly Koenen, the Dutch contralto..... 8:15 p.m.

PUBLIC MEETINGS.

At the City Hall—Council meeting..... 10 a.m.

SPORTS.

Chutes Park—Chicago White Sox No. 2 vs. Venices..... 2:30 p.m.

FREE LECTURES.

San Joaquin Valley—Free information gives in talks and by exhibitions of stereopticon views, daily, at No. 121 South Spring street, at..... 2 p.m.

"THE LAND AND ITS FATNESS."

Permanent exhibit at the Chamber of Commerce building on Broadway.

BUREAU OF INFORMATION.

Times Branch Office, No. 321 South Spring street.

NEWS AND BUSINESS.

Friends Appeal for Him.

Friends of Ng Bak, a Chinaman, who was recently ordered deported by the United States Commissioner, have perfected an appeal in his behalf.

Bishop Robertson to Speak.

Bishop Robertson of India will deliver an address in Westlake Methodist Church this afternoon at 1:30 o'clock, under the auspices of the Woman's Foreign Missionary Society. The public is invited to hear the distinguished visitor.

Will Go to Europe.

The Meredith children, who have been advertised to take part in the Passion Play, have decided not to appear. They will leave for Europe next month, in company with their mother, and will remain abroad until the latter part of July, returning to New York for next season's engagement.

Baptist Ministers' Meeting.

The Baptist ministers will meet in their monthly conference in Berean Hall at 10:15 this morning. Rev. Albert Hatcher Smith will speak on "The Minister's Reserve," after which C. V. Vickrey of New York, special secretary of the Laymen's Missionary Movement, will deliver an address. The meeting will be open to the public.

Exit Fever Tick.

Dr. W. B. Rowland, county veterinarian, reported to the Board of Supervisors yesterday that both the State and Federal quarantines against Texas fever have been lifted and that the stock from this county can now go any place without inspection. This is the first time in eight years that every part of the county has been free from the fever tick, which has been exterminated only after a long fight.

Laymen's Missionary Banquet.

The opening banquet of the laymen's missionary convention will be held tonight in the Hamburger Cafe, for which 1200 tickets have been sold, about 600 of which come from outside the city. The speakers will be Frank C. Dyer, national secretary of the Congregational Brotherhood; J. Campbell White and Edward R. Sturges. The convention will begin at 9:30 tomorrow morning in the First Methodist Church.

Joint Electrical Banquet.

A joint banquet of the American Institute of Electrical Engineers and the Sons of Jove will be held at the Hollenbeck Hotel on Saturday evening, beginning at 6:30. The following after-dinner speeches will be made: J. A. Lightipe, "Early Days in Thomas A. Edison's Laboratories;" E. R. Northmore, "The Lighting Companies;" C. W. Koiner, "The Institute;" "E. F. Scattergood," Engineering;" O. H. Ensign, "Reclamation Service;" A. W. Ballard, "Sons of Jove."

Dies of Apoplexy.

W. W. Wood, an old workman, was found dead yesterday morning in his room at the Orchard Inn, No. 332 East Second street. Wood, who was about 60 years of age, went to the Orchard Inn on December 13 last, and had been living there ever since, but the hotel people knew nothing about him or his family, except that he was working somewhere about the city. The autopsy performed last night by Dr. Campbell at the Booth & Boylson morgue, showed that the man had died of apoplexy, some time last Saturday night.

Reception to Pennsylvanians.

A reception to Pennsylvanians will be given at the Chamber of Commerce on Thursday evening at 7:30, under the auspices of the Pennsylvania Society. An address of welcome will be delivered by Joseph Scott, president of the Chamber of Commerce, to which a response will be made by C. H. Haskins, president of the Pennsylvania Society. This will be followed by an address by Rev. Dr. Charles Edward Locke; music by a male quartette and a stereopticon lecture on Hawaii, by Mrs. Francis King Headlee. All Pennsylvanians are invited.

New England Society.

The annual meeting of the New England Society will be held in Blanchard Hall tonight at 8 o'clock. It will take the form of an old-time town meeting with lots of eloquence limited to short speeches of three minutes each. Every New Englander with his friends is invited to come and take some part in the discussion of the various questions before the meeting. And if there is any woman who wishes to speak three minutes on the question of suffrage for the women, she is specially invited to come. No admission charged.

In City for Schools Only.

The last of the numerous school troubles caused by the consolidation of Hollywood and annexation of East Hollywood were finally settled yesterday when the Board of Supervisors transferred the Laurel, Lankershim and Coldwater districts into the city for school purposes only. These divisions were part of the Hollywood Union High School district. They found themselves in a peculiar predicament after the consolidation. They

of $170,000 to pay and yet the property was that of the city.

Boat and Whistling Buoy.

The Department of Justice will not take action against Capt. E. E. Napier of Long Beach for anchoring his launch to a whistling buoy. Though this is an offense under the Federal Revised Statutes, the circumstances of the case apparently were not considered serious. The United States District-Attorney stated that Napier will probably lose his license. The facts were reported to the Department of Justice by the Lighthouse Board. It seems the captain moored his boat to the buoy off Point Vincente during a rough sea.

Catholic Benevolent Association.

A new branch of the Ladies' Catholic Benevolent Association was instituted on Sunday evening in Father Meyer Memorial Hall, St. Vincent's College, by Mrs. M. A. Dorsey, supreme deputy for California. It starts with a membership of about fifty, and the following board of officers: President, Mrs. P. P. O'Brien; vice-presidents, Mrs. Minnie C. Winton and Mrs. Julia R. Dox; treasurer, Miss Belle C. Biggins; financial secretary, Miss Mary Gertrude Lee; recorder, Miss Louise H. Hofer; assistant recorder, Miss Katherine McCormick; marshal, Mrs. Victoria Connelly; guard, Eugenia V. de Davila; trustees, Mrs. D. B. McCann, Mrs. Camille C. Redmond, Miss Gertrude M. Dederichs, Mrs. Charles Fowler and Mrs. Julia A. Connor; organist, Miss Minnie Ella Dox.

BREVITIES.

For linotype machine composition, all faces and measures, at reduced prices, apply to The Times Linotype School, corner San Fernando and College streets; telephone Main 8200. Students wanted to learn operating; good trade; salaries high.

To Let—office space and desk room also commodious quarters for exhibition purposes in the Times Branch Office, ground floor, 533 S. Spring St. Central location, fine hardwood finish throughout. Apply on premises.

Replies to The Times Want Ads., addressed to the Branch Office, No. 321 South Spring, may be left for delivery at the Main Office. They will be promptly sent to the Branch Office.

Headquarters for tourists and all others to get best meal in city for 35 cents, both at Hotel Rosslyn and Natick House, Sunday evening dinners 35 cents. Hart Bros., Props.

Southern California Standard Guide Book, by the Los Angeles Times. Price $1; by mail, 16c extra. Address Times-Mirror Printing and Binding House, 110 S. Broadway, Los Angeles.

Philip H. Goldberg and Mrs. Ida M. Bosley will form an adult's beginners' class in dancing Monday evening, March 14, Flower st., corner 16th. References required.

Dr. Logan, leading oculist, 415 Spring. Artificial eyes. Delany's, 309 Spring.

WANT NEW HIGH SCHOOL.

East Los Angeles Residents Meet and Exchange Opinions as to Its Immediate Need.

To secure a high school for the 500 pupils living in East Los Angeles, is the end the people of Highland Park, Garvanza, Eagle Rock and Boyle Heights are working for.

Last evening small mass meetings, to boost the movement, were held at the Highland Park Methodist Church, Avenue 54 and Ash street, and at the home of R.W. Reynolds, No. 3217 Pasadena avenue. Next Monday a meeting of all the school societies interested in the movement will be held in the church at Avenue 57 and Marmion Way.

Although the majority of speakers at the meeting held at Ash street, were in favor of a school, two of them, one a member of the school board, favored waiting a while before trying to have a high school in Highland Park. It would cost much, they said, and the number of pupils who would attend would not warrant the building of a high school there at present. About 500 pupils graduate from the grammar schools in the First Ward each year, and out of that number about half attend high school, and it was decided that it would be better to wait until the number doubled before asking for a high school.

One of the speakers strongly in favor of the school was G. W. Griffith. He told how the population of Los Angeles is increasing so rapidly, that in a few years it will be necessary to have several new high schools. Many people are moving into Highland Park, he said, and this fact should warrant the building of a school.

The other speakers were: D. M. Hammack, Rev. W. A. Maison, E. W. Hopkins, J. C. McKenzie, Mrs. W. M. Waddell and Dr. F. W. Steddom.

At the meeting held in the Reynolds's home, it was decided to ask the city for a high school. It was declared by J. Z. Gilbert that it would be a good plan to add two more years to the course in the grammar schools, as the average pupil is but thirteen years old when graduating from grammar school, and at that age many have no further desire to go to school, while if there were ten, instead of eight grades in the grammar schools, the children would be older, and better fitted for high school work.

Those present were: L. C. Hosfeldt, Walter D. Smith, R. W. Reynolds, J. D. Pfeifer, F. W. Forbs, Mrs. W. Brown, Mrs. C. Bush, Mrs. R. W. Reynolds, Mrs. Grider and Mrs. J. D. Pfeifer.

CELEBRATES STRENUOUSLY.

Trinidad Bravo, a Mexican, who is said to have been celebrating his birthday with too much enthusiasm, was sent to the County Jail from Alamitos last night, suffering from a number of cuts and bruises received in a fight with one of his countrymen. One of his arms was broken, he had a couple of ribs broken and was also suffering from several cuts and bruises about the head. Still, he stood his punishment nicely and, when the ambulance called at the jail to take him to the County Hospital, he walked out to the street as briskly as if he had never known trouble.

FOR FEDERAL PLACES.

The United States Civil Service Commission will hold an examination the 30th inst. for the position of tinner's helper. There are two temporary vacancies in connection with work at the museum of the Smithsonian Institution. An examination will be held April 20 for the position of bookbinder in the Philippines. Another examination for the position of electrotyper in the Philippines will be held on the same date. Los Angeles is one of the cities in which the civil service examinations will be held on the above dates.

BOY ACCUSED OF THEFT.

Richard Spies, an 11-year-old boy living at the Porter House, was arrested last night on a charge of larceny. Spies is accused of having stolen a diamond and ruby ring and a gold mesh purse from the dressing-room of Mrs. Carson at the Olympic Theater, the value placed on the ring and purse being $150. Spies admits having had the ring, which he says he found on the floor when he went to deliver a message. He sold it for $5 and it was recovered, but he denies having touched

HYPNOTIZED AND ROBBED.

Dairyman Asserts He Lost Large Amount He Intended as First Payment on Farm.

[ASSOCIATED PRESS NIGHT REPORT.]

WASHINGTON, March 7.—With a story of having been hypnotized and robbed of $35,000, a man, who gave his name to the police as D. J. Telfair and who said he was manager of a dairy company of Philadelphia, came to his senses in the Emergency Hospital here today.

Telfair told the police he arrived here to close a deal for a 700-acre dairy farm near Seminary, Va. The price was $50,000 and Telfair declares he had $35,000 in his pockets to make the first payment on Friday afternoon.

According to his story, he started for a bank before it closed, and took a walk on the Mall around the Washington Monument. There, he says, he met a man who had hypnotized him often, and at a glance he fell under the influence. He says he remembers turning the $35,000 over to the hypnotist, but as to what transpired after that his mind is a blank.

FIRE CAUSES LIGHT LOSS.

Fire originating from some unknown cause in the rear of the building owned by R. D. Young at Nos. 836 and 842 West Seventh street, caused a loss of $250, as estimated by the fire department. The building, which was damaged to the extent of $100, was occupied by F. C. Kemper, as a drug store, by F. M. Velsey as a grocery, and by Mrs. E. R. Alters as a bakery and delicatessen. Kemper and Velsey lost $100, each, on their stock, and Mrs. Alters lost $50.

UNDELIVERED MESSAGES.

There are undelivered messages at the Western Union office for R. E. Tennant, J. A. King, E. C. Wood, W. D. Sanborn, Mrs. F. E. Fletcher, American Mexican Inv. Co., H. Hutchings, W. W. O'Bryan, W. S. Danby, D. Emerson & Co., George Montague, Mrs. G. W. Harrison, Mrs. P. K. Smither, Virginia Wood, Mrs. Joseph B. Hubbard, Sam English, Dolores S. De Almada, Cora B. Taylor, L. S. Davis and E. C. Johnson.

IN THEIR HONOR.

Mrs. William L. Jones will be at home, en famille, at No. 2096 Harvard boulevard tomorrow afternoon in honor of her house guests, Mrs. Edwin Caswell, her sister, and Mrs. Louis Burke, both of Portland, Or., who reached Los Angeles last Saturday for a short visit.

VITAL RECORD

BIRTHS. DEATHS. MARRIAGES. DIVORCE.

Deaths.

LUDEKENS. Louis, at 116 East Thirty-first street, aged 43 years, beloved husband of Dora Wolfe Ludekens, father of Mrs. Fred and Lucille Ludekens. Remains at parlors of W. H. Sutch, 942 South Figueroa street. Funeral notice later. Oxnard and Amador county papers please copy.

M'MAHON. C. A. McMahon. Funeral Tuesday, March 8, 10 a.m., John R. Paul's chapel. Interment, Forest Lawn Cemetery.

MUELLER. March 6, 1910, Christine Mermind, dearly beloved mother of Martin L. M. Mueller and Mrs. Rose T. H. Granville, aged 69 years. Friends are invited to attend the funeral at 2 p.m., Tuesday, from the chapel of Riedeman & Meyer, 1420 South Main. Interment, Evergreen Cemetery.

BRAUN, A., March 7, aged 60 years. Funeral from chapel of Riedeman & Meyer, 1420 South Main.

ALLEN. March 7, 1910, John H., husband of Mary A. Allen, of 1716 New Hampshire avenue. Funeral notice later. Remains at chapel of Orr & Edwards Co.

SIMONS. At his residence, No. 825 South Madison, Pasadena, March 7, 1910, Richard Simons, aged 73 years. Funeral services from residence, Wednesday, 2 p.m. Interment private, Mountain View Cemetery. No flowers.

Marriages.

DOBBERINER-CROWELL. Henry Dobberiner, aged 23, a native of New York, and a resident of Riverside, and Nellie A. Crowell, aged 24, a native of Canada, and a resident of Pasadena.

HANDEFORD-CABLE. Charlton G. Handeford, aged 19, a native of California, and a resident of Monrovia, and Violetta Cable, aged 21, a native of Arizona, and a resident of Los Angeles.

EILWIN-HARLAND. James W. Eiwin, aged 25, a native of Indiana, and Elsie Harland, aged 25, a native of Indiana; both residents of Pasadena.

LABUE-ACELLO. Paulo Labue, aged 21, a native of Italy, and a resident of Burbank, and Francesca Acello, aged 19, a native of Italy, and a resident of Los Angeles.

ROBERTSON-FREDERICKSON. Horlet R. Robertson, aged 24, a native of North Dakota, and Magdalena Frederickson, aged 24, a native of South Dakota; both residents of Los Angeles.

JACOBSEN-KENDALL. Clarence H. Jacobsen, aged 23, a native of California, and Lois May Kendall, aged 21, a native of Iowa; both residents of Los Angeles.

CELAYA-OROSCO. Joe Celaya, aged 21, a native of Arizona, and Beatrice Orosco, aged 19, a native of Arizona; both residents of Los Angeles.

FLEISCHAGER-ROSANOWIC. Franz Fleischager, aged 27, a native of Hungary, and Josefa Rosanowic, aged 26, a native of Hungary; both residents of Los Angeles.

MARKLE-BELLER. George N. Markle, aged 23, a native of Pennsylvania, and Clara Beller, aged 21, a native of Missouri; both residents of Los Angeles.

ACUNA-ALTAMARINO. Roman Acuna, aged 55, a native of Mexico, and Elisa Altamarino, aged 39, a native of Mexico; both residents of San Gabriel.

MOSCHER-BARNES. George H. Mascher, aged 26, a native of Wisconsin, and a resident of Los Angeles, and Mary C. Barnes, aged 26, a native of Kansas, and a resident of Pomona.

JONES-DAVIS. Edward P. Jones, aged 37, a native of Wisconsin, and Marion Davis, aged 34, a native of Wisconsin; both residents of Los Angeles.

BRANDT-FLESCHERT. Everett E. Brandt, aged 24, a native of Ohio, and a resident of Los Angeles, and Anna E. Fleschert, aged 23, a native of California, and a resident of Ocean Park.

LE CHANCE-LATTARE. William A. Le Chance, aged 29, a native of New York, and Mary Laytart, aged 30, a native of Missouri; both residents of Pasadena.

ABBOTT-LAWELL. Sereno J. Abbott, aged 32, a native of Texas, and a resident of Los Angeles, and Fannie C. Lawell, aged 28, a native of California, and a resident of Ohio.

BARBOSCH-DENNY. Wenzel G. Barbosch, Jr., aged 21, a native of California, and Edith M. Denny, aged 21, a native of Oregon; both residents of Los Angeles.

FESCHEL-DONGEE. Fred Feschel, aged 30, a native of Nebraska, and May W. Dongee, aged 27, a native of Massachusetts; both residents of Los Angeles.

M'MACKIN-MASKELL. Percy F. McMackin, aged 23, a native of Texas, and Josie Maskell, aged 24, a native of California; both residents of Los Angeles.

WEAZEL-WARR. Ray G. Weazy, aged 24, a native of Missouri, and Adelaide D. Warr, aged 28, a native of Kansas; both residents of Los Angeles.

KNAUSS-WECHSLER. Karl G. Knauss, aged 32, a native of Germany, and a resident of Riverside, and Josie Wechsler, aged 26, a native of Switzerland and a resident of Los Angeles.

PHETTPLACER-RUSSELL. Benjamin H. Phettplacer, aged 24, a native of Michigan, and a resident of Oroville, and Hazel K. Russell, aged 21, a native of Michigan, and a resident of Los Angeles.

Divorce.

SUITS. Rachel Taix against Adrain Taix. Myrtle R. Nevatt against Gordon H. Nevatt. R. G. Hurlburt against Rebecca K. Hurlburt. Martha J. Smith against J. S. Smith. Kate Shenardson-Black against Stephen S. Black. Pickle Lewis against Herman Lewis. Fred Offenhauser against Martha M. Offenhauser. H. F. Becannon against Mary E. Decannon.

DECREE. Tena R. Grigsby from Arch E. Grigsby, extreme cruelty.

Funeral Notice.

The funeral services of George M. Hunt, who died Sunday morning, will be held from the family residence on A street, in Pasadena Vista, Wednesday morning at 10:30, Rev. Albert Hatcher Smith of Pasadena, officiating. Minneapolis papers please copy.

OFFICERS, Guards and members of Los Angeles Hive, No. 1, L.O.T.M., are earnestly requested to meet at Burbank Hall, 542 South Main street, Wednesday afternoon, March 9, at 1 p.m. sharp, to attend the funeral of their deceased sister, Annie Laurie Johnson. Funeral services will be held at Burbank Hall, 542 South Main street.

MARY L. DENNIS, Record Keeper.

Peck & Chase Co., Undertakers, 1218-20 S. Figueroa st. Lady assistant. Na-

Half Regular Prices For Gold Filled Brooches

We are selling the gold-filled brooches from the J. P. Trafton wholesale stock, at exactly one-half their ordinary retail prices. It is the most stupendous brooch sale in Los Angeles' history. Hundreds of them to choose from, and every one at half price.

$1.00 Gold Filled Brooches 50c
$1.25 Gold Filled Brooches 65c
$1.50 Gold Filled Brooches 75c
$2.00 Gold Filled Brooches $1.00
$2.50 Gold Filled Brooches $1.25

GENEVA Watch and Optical Co.
305 South Broadway

Dollar a Gallon Grade on Sale **75c**
WINE By the Gallon
Pure and delicious, healthful and delightful Sweet Wines. Our own vintage.
SO. CALIFORNIA WINE CO.
Phones—Ex. 16; 10104; Main 332
518 SO. MAIN ST.

"The Exclusive Specialty House"
Myer Siegel & Co.
251-255 SOUTH BROADWAY.
Unusual Assortment In Popular Priced Spring Suits
For Women and Misses
$25.00 $28.50 $35.00
are fashioned of navy, French and rough serges, in black, blue, white or cream. English mixtures and Shepherd plaids.
Strictly tailored or finished with large buttons and silk facing, the handsomest suits out—the newest style skirts, designed in keeping with the coats.
"Siegel's for Women's and Children's Wear"

The Walker Portable
Asbestos Lined. SEE IT. 640 S. Grand Avenue. 800 FEET FLOOR SPACE, folding beds, portieres, shades for windows—all for $400. Phone P1966, Box 1372.

BLACKBURN'S STAYON GLASSES **$1.50 Gold Filled Glasses**
Fitted by our expert Optician, Dr. Blackburn. Ground to order. Glasses at low prices.
THE WHITLEY JEWELRY CO.
347 S. Broadway.

Cemeteries.

INGLEWOOD PARK CEMETERY
Two miles outside of the city limits, on the Los Angeles and Redondo Ry.; $99 acres of perfect land with improvements outclassing any cemetery on the Coast.
307 S. Broadway, Room 502. Phones—F2068; Main 6620. Sept. Phone A2068.

ROSEDALE CEMETERY
An Endowed Memorial Park noted for its natural beauty; Endowment Fund for perpetual care, over $250,000, modern Receiving Vault, Chapel, Crematory and Columbarium; accessible. City office, suite 303-304 Exchange Bldg., N. E. cor. 3rd and Hill sts. Phone Main 999. A3629. Cemetery office, 1831 West Washington st. Phones 72858, West 89.

FOREST LAWN CEMETERY
Natural rolling lawns and beautiful trees have made this the ideal cemetery. Perpetual care plan—eighteen minutes from Los Angeles on the Glendale car line.
Call at office, 304 Wright & Callender Building. Phone: Sunset Main 8453. Home P2194.

EVERGREEN CEMETERY
(The Los Angeles Cemetery Assn.)
Boyle Heights, near city limits. Operated under perpetual charter from Los Angeles city. Modern chapel and crematory.
Office, 320 Bradbury Bldg.
Phone: Main 687; A5468.
Cemetery—Home D1663; Boyle 9.

HOLLYWOOD CEMETERY
Rolling lawns, trees, shrubbery, and beautiful lakes.
MODERN IN EVERY RESPECT.
Situated in the most beautiful section of Southern California, the ideal location just inside Los Angeles city limits.
Melrose and Cahuenga car lines to grounds.
A CEMETERY THAT IS SELECT.
A-1131 906 Laughlin Bldg., Main 901

Connell Company, Funeral Directors, 341 South Grand avenue. Arthur Junor; Mrs. Connell. Phones F1451. Phones Main 5418.

Robt. L. Garrett & Co., Undertakers,

DAYLIGHT STORE. SUNSET M. 7021; HOME 10132
Jacoby Bros.
331-333-335 South Broadway.
"SOMETHING NEW EVERY DAY."

MEN'S POROSMESH UNDERWEAR. GARMENT..... 35c
WARM weather, open mesh shirts and drawers, in ecru; extra well made; all sizes. Many stores ask $50 for same qualities. Today, garment, 35c. Main Floor.

Jacoby's Annual Easter Offering
Tailored Suits
For choice of over 300 surpassingly beautiful Tailored Spring Suits, fashionable and appropriate styles for Easter wear..... **$21.50**

All Existing Value Standards Forced to Second Place

SHORT coat suits in the semifitted, single-breasted effects. The newest all-wool fabrics, including shark-skin cloth, shepherd checks, mannish English worsteds, dainty checks and pin stripes, Bannockburn tweeds, wide wale novelties, French serges, hairline stripes and broken black and white checks. Two, three and many fancy button style coats, lined with silk in either self, fancy or contrasting shade silks; long shawl roll revers in self material or silk trimmed; all colors, including the correct shades in navy, green, gray, rose, wistaria, biscuit, etc. Some in the new leather belted effects. Sizes to fit everyone. A matchless Easter offering at $21.50.

The price that will immediately interest the woman intending to pay a much greater sum for her new Spring Suit..... **$21.50**
Third Floor—Today.

Women's 12½c Black Seamless Hose, Pair..... 9c
GUARANTEED fast black seamless stockings; reinforced heel and toe; 12½c values, pair 9c.

"Seconds" Children's 25c Guaranteed Hose, Pair..... 12½c
BOYS' and Girls' fine elastic ribbed hose; "seconds" only, made with linen heel and toe, which means no darning. The imperfections are so slight as to be scarcely noticeable.

Skirts Made to Measure
From Any $1.00 Dress Goods in the House, Man Tailored, Complete. Sale Today and Wednesday..... $5
A SPECIAL an opening special from our new Dress Goods Department, our expert Man Tailor will make to your measure from any $1.00 piece of dress goods in the store, a fashionable new Spring Skirt; five different styles to select from; perfect workmanship guaranteed; sale today and Wednesday; five styles at proportionately low prices. Main Floor.

Jacoby's Easter Offering Millinery 150 Ostrich Plume Trimmed Hats at $15

Only a visit can reveal to you the splendor of these beautiful and the marvelous value-giving they represent—a notewo umph in millinery merchandising. Large hats of unrivaled adorned with rich, glossy plumes.

SOME of these superb hats are worth almost as again as the Tuesday sale price. Among the models shown, we mention particularly the large made rough basket braid hats in black and golden black hair hats trimmed with gorgeous black feathers imported braid draping, plume-swept Milans in black and white, handsome black chip hats, and shapes in loose weave braid. Some have, in addition the feather trimming, swell ornaments and dainty clusters. Your choice on our great Second Floor, today..... $15

Poor Weather FOR THE Ranchers
but good weather to sport a new Spring suit. So buy a S. & K. system "made to order" suit. Our new stock of fabrics is exceptionally complete. Particularly rich in all the novel shades. Pongee Brown, Grays and Marine Blue in the new Barathae, Diamond and Check weaves.
Suits to order, $20 to $50
BRAUER & KROHN
"TAILORS TO MEN WHO KNOW"
128-130 S. SPRING. COR. FIFTH & SPRING
114½ S. MAIN ST.

S. NORDLINGER & SONS
DIAMOND MERCHANTS
323 S. Spring St. Los Angeles

Dutchess Trousers
10c A BUTTON—$1.00 A RIP.
F. B. Silverwood
SIXTH AND BROADWAY.

"THE LEADING MILLINERY HOUSE OF LOWER BROADWAY"
SCOFIELD MILLINERY CO.
737 SOUTH BROADWAY

Don't Build
until you have seen and contracted for
Hipolito
Self-Regulating
Roller Screen and Reversible Window
It Is Something New
that will surely revolutionize window construction. Call and see it.
HIPOLITO SCREEN & SASH CO.,
F5190. 634-38 Maple Ave. Main 1806.

Crown Combinola
The Best Player Piano
SMITH MUSIC CO.
406 W. Seventh St.
Out of the High Rent District

Japanese Bazaar
THE YAMATO, Inc.
635 TO 637 S. BROADWAY.
We always serve you free with tea and cake in our pretty tea garden.

THE OWL DRUG CO.
Three Stores in Los Angeles—
320 S. SPRING ST.
BROADWAY AND FIFTH ST.
And 625 BROADWAY.

CHAS. LEVY & SON
Tailors & Designers
448 So. Spring

BRENT'S
712-714-716-718 So. MAIN ST.
THE GREAT CREDIT HOUSE.
Real Spot Cash Prices
EVERYTHING FOR THE HOME
Furniture—Rugs—Stoves

Choice Meats
Lowest prices. "Pay cash and save money" at
THE NEWMARKET,
522 and 524 S. Broadway.

Artistic Bungalow
Charmingly located in the Fremont Avenue section, on [illegible] cars, six rooms, artistic [illegible] wood floors, handsome [illegible] porcelain, gas, electricity, [illegible] fets, lawns, walks and fence complete. Price $3000.00, $350 cash and like rent.
We are just finishing several houses in the Normandie Avenue section, two blocks from [illegible] $2250, $250 cash and $18 monthly, including interest.
THE LAWRENCE B. DUNN CO.
142 So. Spring Street.
Main 8601—Phones—Home

BOSWELL & MOYES
PURE DRUGS

GUARANTEED HAIR GOODS
Guaranteed to be made only of the finest quality hair and the best that money can give complete satisfaction.
BENNETT TOILET PARLORS
N.E. Cor. Fifth and Spring

WELCOME WHETHER YOU BUY OR NOT
BROCK & FEAGANS

BIRNBAUM'S
WEDDING RINGS

Wood Bros.
Men's Clothiers
343 South Spring

ALL CATARRHAL DISEASES
DRS. SHORES & SHORES
222 Homer Laughlin Building
Cor. 3rd and Main
Entrance 152 S. Main
CONSULTATION FREE
MEDICINES FREE

Editorial Section
LOCAL SHEET: 14 PAGES.
XXIXTH YEAR.

N.B. Blackstock DRY GOODS
EAST SIDE OF BROADWAY BETWEEN THIRD

Spring Opening OF MILLINERY
Continued To
An exhibit rich in all that is new and changes. Superb imported models.
Clever creations conceived by American And dozens upon dozens of original and our own work-rooms add to the beauty Millinery Fashion show.
We extend to you a cordial invitation display.
—Second Floor—

Special Sale of Suits
For Misses and Women
Suits Were $16.50 to $30
Dresses Were $12.50 to $25
Choice Today . . . .
About 50 Garments in All
Notwithstanding the above garments are, for winter styles, they are such that you would spring wear were the materials of a smoother colors of a little lighter hue.
But think of saving—some less than half
The coats are the same length as the and the skirts are identical to those most Fashion.
Materials are fancy suitings, serges and colors, as hinted at above, are for the
For school or vacation wear or for in this lot of apparel untold satisfaction
Suits in sizes from 10 to 18 years.
Dresses in sizes 14, 16 and 18 years.
See these garments. Come early, though are taken.
Choice of the Lot $
—Third Floor—

Special Terms Inducements On Reliable Makes of
We wish to impress upon prospective piano purchasers that we are now in use, of which [illegible] are in Southern California. Kurtzmanns can be [illegible] and on the special terms mentioned above. Why [illegible] reputation and permanent value, instead of an [illegible] to be asked as much or more?
$6 First Payment $6.00 Per Month
$10 First Payment $10 Month
Sohmer & Kranich & Kurtzmann
These two pianos—the Sohmer and the Kranich & [illegible] been for many years a piano of known quality and [illegible] special features of excellence. Each is a good piano [illegible] Sohmers, $450 up, on the above most favorable terms [illegible] to Grand Pianos in these makes, as well as to upright
SPECIAL NOTICE TO VICTOR OWNERS
We have just received Five New Selections that will be very [illegible] are limited in three records—one single and two double face [illegible] to hear them at once.
(a) "Cubanola Glide," Billy Murray and Orchestra.
(b) "That Mesmerizing Mendelssohn Tune," Collins and [illegible]
(c) "Wild Cherries Rag," Victor Orchestra.
(a) "Dancer Princesse" Waltz"—Victor Orchestra.
(b) Waltzes from "A Chocolate Soldier," Prince's Band.
These are ten-inch records, and extremely tuneful, and make a splendid addition to your record library. All
Geo. J. Birkel
Steinway Pianos $575—Terms of $10
345-347 South Spring St.

Jas. W. Ennis
347 South Spring Street
GOLF CLEARANCE
Wonderful Values At
The Bootery SMART SHOES 432 Broadway

Los Angeles Daily Times

California del Sur
CITY AND COUNTRY.

TUESDAY MORNING, MARCH 8, 1910.

On All News Stands, Trains and Streets. | 5 CENTS.

...ekstone Co.
...GOODS
...WEEN THIRD AND FOURTH STREETS

...pening Display
OF
MILLINERY

Continued Today

An exhibit rich in all that is new and interesting in style changes. Superb imported models.

Clever creations conceived by Americas' leading designers. And dozens upon dozens of original and exclusive styles from our own work-rooms add to the beauty and variety of this Millinery Fashion show.

We extend to you a cordial invitation to attend the opening display.

—Second Floor—

Special Sale of Suits and Dresses
For Misses and Children

Suits Were $16.50 to $30
Dresses Were $12.50 to $20
Choice Today $9.75
About 50 Garments in All

Notwithstanding the above garments are, for the most part late winter styles, they are such that you would readily choose for spring wear were the materials of a smoother finish and the colors of a little lighter hue.

But think of saving—some less than half!

The coats are the same length as the new spring models, and the skirts are identical to those most favored now by fashion.

Materials are fancy suitings, serges and broadcloth, and the colors, as hinted at above, are for the most part dark.

For school or vacation wear or for business you will find in this lot of apparel untold satisfaction.

Suits in sizes from 10 to 18 years.
Dresses in sizes 14, 16 and 18 years.
See these garments. Come early, though, before the best are taken.

Choice of the Lot $9.75
—Third Floor—

Special Terms and Inducements On Three Reliable Makes of Pianos

We wish to impress upon prospective piano purchasers the fact that a good, reliable, musically correct instrument can be secured on a basis so favorable that the ownership of a real piano is open to everybody. Note these special inducements—

$6 First Payment and $6.00 Per Month
Kurtzmann

The reliable Kurtzmann has been a piano of known value for sixty years. More than 50,000 are now in use, of which number more than 5,000 are in Southern California. Kurtzmanns can be purchased at $375, or on the special terms mentioned above. Why not get this piano of reputation and permanent value, instead of an unknown for which you pay as much or more?

$10 First Payment and $10 Monthly
Sohmer
Kranich & Bach

These two pianos—the Sohmer and the Kranich & Bach—are recognized by musicians and dealers alike as high grade instruments. Each has for many years a piano of known quality and reputation. Each has special features of excellence. Each is a good piano investment—an investment of permanent musical quality and value. Kranich & Bachs $450 up, Sohmers $450 up, on the above most favorable basis. These terms apply to Grand Pianos in these makes, as well as to uprights.

SPECIAL NOTICE TO VICTOR OWNERS

We have just received Five New Selections that will be very popular. These are put up in three records—one single and two double faced. You'll want them all. Here they are:

"Sweet Adeline," Billy Murray and Orchestra.
"That Mesmerizing Mendelssohn Tune," Collins and Harlan.
"Those Charming Chimes Waltz," Victor Orchestra.
"Dolly Dimples Waltz"—Victor Orchestra.
"Dolly Dimples Waltz"—Victor Orchestra.
"Dollar Princess' Waltz"—Victor Orchestra.
Medley Intermezzo from "A Chocolate Soldier," Pryor's Band.

These selections are ten-inch records, and extremely tuneful, catchy numbers, making a splendid addition to your record library. All are now ready.

Geo. J. Birkel
Exclusive Steinway Agents
Easy Pianos $575—Terms of $15 Monthly
345-347 South Spring Street

W. Ennis
South Spring Street

GOLF SHIRT
CLEARANCE
Wonderful Values
At 85c

Bootery
SMART SHOES FOR WOMEN
432 Broadway

BITELESS.

SENDING INTO DOG HEAVEN.

Police Revolvers Bark for the Unmuzzled.

Some of the Fanciers Talk About "Recall."

County Also Takes Steps for Public Safety.

With the barking of the patrolmen's revolvers, the dog-muzzling ordinance was ushered into effectiveness yesterday. While the officers were shooting down the bowwows which had no bonnets on, the dog fanciers were holding a meeting to perfect their plans for recalling the Mayor and the six Councilmen who voted for the public-safety law. The canine question even reached the Board of Supervisors, and it made provisions for putting sealed hoods on the stray curs which roam the country roads.

As if by magic, many of the hordes of dogs which have run on the streets and searched through alleys for open garbage cans, since the old dog-catcher system was abolished, disappeared. Owners realized that they could only save their pets from being destroyed or impounded by either putting muzzles on them or confining them in an inclosure in their back yards.

But there are thousands of animals which seem to belong to no one, which in a few days will serve as targets for the pistols of the pound officers and the police. They will bite the dust.

There has been a run on the stores since Saturday for muzzles, and yesterday the demand threatened to exceed the supply. Local manufacturers are running full force to be able to put out muzzles for every canine in the city. Furnishing goods and hardware stores sold as high as several hundred each yesterday.

Many men failed to take their wives along when they went to purchase paraphernalia for Fido. The result in many cases was ludicrous. The little pet ki-yi was equipped with a leather contraption large enough for three like him. He could hardly walk around for the long straps which hung around his head and flapped around his forelegs.

Many owners decided to adopt the alternative and take their pets out on chains. On the downtown streets could be seen little curly-haired dogs securely tied to baby buggies. This saved the necessity of leading them and at the same time taking care of children.

The police did not exert their power to destroy the mongrels, tagless and free, to its fullest extent. They only killed the animals which acted strangely and they feared might develop rabies.

But the homeless cur is doomed and persons who do not see to it that their bowwows comply with the ordinance are likely to lose them.

The Chief of Police says that his men will be instructed to use great care in going on private property to kill a dog. However, they will be advised to do so if there is a suspicion that the animal is dangerous.

Probably the majority of the citizens are well satisfied with the protection which is given them by the new ordinance. Some who lost their pets through failing to muzzle or keep them up were very irate.

"Is this the Police Station?" inquired one woman over the telephone. "Well, I want to report that my dog has been killed. He was a valuable dog, and I want you to send a man around to pay for him."

"Have you a muzzle on the dog?" asked the police sergeant.

"Why, no," was the reply.

"Then we will not pay for him," said the sergeant.

"Well, I'll have you understand that I pay my taxes, and I'll have you know that I'll have the Mayor and the Council hear from this," said the woman, and she hung up the receiver.

Their teeth can do no more harm.

Some of the pets as they appeared behind the muzzles yesterday for the first time.

BOTH SIDES.

PASSION PLAY CONTROVERSY.

MINISTERIAL UNION DECLARES ITS OPPOSITION.

Some Feeling Against Play Among Protestants—Dr. Locke's Sermon Starts Controversy—Director Stoermer Comes to Defense of His Production.

At the meeting of the Los Angeles Ministerial Union, composed of ministers of every evangelical denomination, a resolution was unanimously adopted yesterday, mildly protesting against the production of the play in this city, and advising members of the various churches not to witness it.

The first public expression of this in a Los Angeles pulpit, was given on Sunday night by Dr. Charles Edward Locke. The house was crowded to its utmost limits, with people standing wherever they were permitted to stand, and they had no knowledge that Dr. Locke was to speak on that subject. When his denunciation came, he was interrupted in its midst by a general clapping of hands, to show approval, and when he dismissed the subject, the applause was repeated with even greater fervor. If left no doubt as to the opinion of that audience, which was by no means made up wholly of Methodists, and it may be accepted as a fair test as applied to churches of all denominations.

William Stoermer, under whose direction the play is being rehearsed for production in the Auditorium, said yesterday:

"Just why heaven should be revealed to congregations by pastors, choirs and participants in church spectacles, with the consent of our critics, while our proposed presentation, of the very same character, but far more impressive and effective, is taken to task before production, is something which I will not attempt to analyze. I know that the attendance of one or all of these critics at one of our rehearsals would reveal to them in no uncertain manner, the fact that they are laboring under the greatest of misapprehensions.

"We are presenting a series of scenes from the life of Him who died that all men should live. The gaudy settings and frivolous action of theatricals form no part of the presentation which the public will witness next week. The choir, the hundreds of participants in the tableaux, and successive scenes, and the soloists are people of the church who are contributing their services to..."

FOR LUCK.

THREE WIVES; ALL DIVORCED.

But Last One Seems Likely to Be Reunited.

Wife of Dr. Chambers Makes Strange Witness.

Physician Testifies as to His Many Marriages.

Thrice married and thrice divorced, Dr. W. J. Chambers has been halted on his third lap of the marital course by a puncture. He was called into Judge Bordwell's department of the Superior Court yesterday afternoon to show cause why his recent interlocutory decree should not be set aside on the ground of fraud and collusion. Judge Houser granted the decree and then discovered conditions which led him to wonder if the court had been imposed upon.

Dr. Chambers could not remember yesterday on the witness stand why his first wife obtained a divorce. He remembered very distinctly that he obtained the second divorce on the ground of desertion. The divorce from the present Mrs. Katherine M. Chambers was granted on the ground that she refused to bear him any children.

Mrs. Chambers, elegantly attired and handsome of face and figure, refused to tell Judge Bordwell yesterday why she gave a deposition saying that she would not bear children for her husband.

"It is a matter between us, and I cannot talk about it," she insisted again and again.

In the first place, she denied that it was a fact. Almost her last words to the court were:

"It was as much his fault as it was mine that we had no children."

TANGLED DIVORCE.

The proceedings yesterday disclosed the fact that the Chambers case has been a sadly tangled one, both at home and in court.

Judge Bordwell expressed himself very plainly on one or two points. It was clear, he said, that Mrs. Chambers should have been brought into Judge Houser's court when the case was heard, instead of offering a deposition taken the day before in the office of Lucien Earle, her husband's attorney. Two questions in the deposition which she refused to answer were stricken out. He thought this was an error.

To conclude the argument for Dr. Chambers, Attorney Earle urged that it had been clearly shown that it was impossible for the couple to live together, that it was the right of every man to have children, and that children are the only sure source of happiness in a family. Judge Bordwell interrupted by rapping sharply on his desk.

"It is improper that the court should listen to such arguments, and I do not want to hear any. The question before me is whether this decree of divorce has been obtained properly and legally. I am doubtful if the state of the evidence here would justify a decree. I shall have to take the matter under consideration."

Mrs. Chambers proved a very difficult and trying witness. At almost every question she seemed to lapse into mental desuetude. At times the long intervals of silence, while she sat vacantly staring at the court, became painful. Judge Bordwell conducted the examination and some of the questions and answers in which the story is told were these:

MAKES A MYSTERY.

"When did you first begin to have trouble with your husband?"

"It was less than three months ago."

"What was the nature of it?"

"It was a private matter."

"It was not an omission of duty on your part?"

"No, it was not."

"When was it he first spoke of getting a divorce from you?"

"It was on January 3, of this year."

"Had you had any intimation that he was tired of you?"

"I thought that he was not happy."

"Why did you think so?"

"I can't tell."

TRAGIC.

OBLIVION SWEET WITHOUT LOVE.

WOMAN WHO PINES FOR HUSBAND ATTEMPTS TO DIE.

Young Wife of Former Goldfield Man, Who Deserted Her When Reverses Came Broods Over Changed Conditions and Shoots Herself, But Likely to Recover.

Longing for the love of a man whose affection apparently for her vanished with his fortune, Mrs. Phillip Cradlepaugh, wife of a once wealthy broker of Goldfield, Nev., attempted to end her life early yesterday morning. Her husband lost his fortune in the business depression of 1907 and found that he could not support his 18-year-old wife and would have difficulty in caring for himself. He went to England and left the young woman to shift for herself. She came to this city and became a stenographer.

Sunday Mrs. Cradlepaugh sat in her room at No. 802 South Figueroa street and reflected on the difference the few years had made. Her husband who had sworn to cherish her seemed not inclined to do so and had grown more indifferent each month of the forced separation.

When her room-mate, Mrs. Z. M. Fischer, left for a visit to her mother at No. 2096 West Twenty-seventh street the house seemed especially gloomy. Sunshine and the blue sky during the day only seemed to accentuate the contrast between her thoughts and the world without. Fond girl and boy sweethearts passed her window, laughing gaily. She wondered how there could be such an unequal distribution of joy and sorrow in the world. She went to bed but passed a sleepless night. Each lonely hour intensified her woe. She arose and prepared to end her life.

She took a revolver which she had bought to protect herself against burglars and aimed it at her heart. Her trembling hand served her purpose poorly and the bullet entered the right side above the breast and came out the back.

When taken to the Receiving Hospital she was unconscious, but mumbled about her faithless husband until she recovered consciousness. Timely surgical aid probably saved her life and she was later taken to the Good Samaritan Hospital, where she is cared for by friends who report that she will probably recover.

Mrs. Cradlepaugh was married when she was 17 years old. Her life with her husband was ideal until he lost his money and went to England where he had friends and relatives who promised to help him. It is understood that he occasionally sent small remittances to help his wife, but she wanted him more than money.

Friends say she recently instituted divorce proceedings here on the ground of desertion. Her intent was to have her husband declare himself and perhaps to cause him to send for her.

No record of the filing of such a suit can be found. Mrs. Fischer refuses to talk of the case. She was with her room-mate at the hospital yesterday afternoon.

When last heard from, Cradlepaugh was in London. He was uncommunicative as to his intentions towards his wife.

ONLY SEVENTY-THREE THERE.

Only seventy-three applicants visited the Land Office yesterday, to make selections of the Yuma farms. At this rate, there will be a large number who will not be in line for the drawing, unless they hurry into the office. The receiver can wait on about 250 to 300 applicants a day. If the majority wait until the last day or so, there will be many disappointed ones. The office will close its doors the afternoon of the 19th inst. to all applicants for the Yuma lands and un-

QUICK SERVICE IS BOON.

Business Men Appreciate Early Delivery of Mail—Belated Letters from East Arrive.

Postmaster Harrison is providing a quick mail service in the downtown district that is proving a boon to the merchants. A special wagon now meets the California Limited at the Santa Fé station each afternoon at 2:30 o'clock, and makes a quick run to the main postoffice at Seventh street and Grand avenue. In less than fifteen minutes after the wagon reaches the office, carriers are on their way with the mail. A business man can now get the Chicago mail in the afternoon and write an answer that will be posted the same night.

Mail from Montana, the Dakotas, Minnesota, Wisconsin and Eastern Iowa, is beginning to arrive here after being delayed several days, because of snowstorms and washouts. The mail which usually goes straight through to San Francisco, has been routed from Ogden to Portland and from there to San Francisco. The mail reaching here yesterday from the Central States was marked February 27 and 28. More will arrive today.

FINAL DECISION.

DECLARES BRYAN PATENT VALID.

CONTEST OVER CLAMPING HAND TRUCK IS SETTLED.

United States Circuit Court of Appeals Affirms Decision of Local Federal Judge in Suit Over Infringement on Device Used by Many Southern California Packers.

The United States Circuit Court of Appeal has affirmed the decision of Judge Wellborn of the local Federal Court in the long-contested patent case of Stebler and Gamble against George D. Parker. Attorney F. S. Lyon of Townsend, Lyon & Hackley, who represented the complainant, received a telegram from San Francisco yesterday, announcing that the Appellate Court had found the Bryan patent on clamping hand trucks was valid and that it had been infringed upon by Parker.

The case has been watched with much interest by all fruit packers, as the clamping hand truck is in common use in practically all the packing-houses in Southern California. The court holds that the Bryan patent, which is controlled by Stebler and Gamble, covers any foot-operated hand truck by which boxes can be picked up by pressing a lever.

Suit was filed by Stebler and Gamble in the United States Circuit Court in this city, November, 1907. Judge Wellborn passed upon the question of the alleged infringement about a year later. Becker and Blakeslee, who represented the defendant, then took appeal.

Parker is head of a machine company in Riverside. He alleged that he had purchased the patent right of Henry Ruggles for a truck similar in many ways to the Bryan patent. The court held that the alleged inventor had abandoned his work and that his device was impractical.

An injunction was granted, restraining Parker from manufacturing and

In a Tangled Case.

Dr. W. J. Chambers, thrice divorced who cannot remember why his first wife got a decree, and the third Mrs. Chambers, who told the court little yesterday when on the witness stand. Dr. Chambers was called in to show cause why his recent interlocutory decree should not be set aside.

Editorial Section
LOCAL SHEET: 14 PAGES.

Los Angeles Daily Times

California del Sur
CITY AND COUNTRY.

XIXTH YEAR. TUESDAY MORNING, MARCH 8, 1910. On All News Stands, Trains and Streets. | 5 CENTS.

8, 1910—[PART

ROSMESH UNDER
..... 35c
ather, open mesh shirts
ers, in ecru; extra wel
. Many stores ask $
es. Today, garment,

Offering
s

Measure
in the
ate.
..... $5
Dress Goods Depart-
make to your measure,
the store, a handsome
to select from; perfect
and Wednesday. Other
ain Floor.

$15
f these beautiful hats
nts—a noteworthy to-
e of unrivaled beauty
mes.
th almost as much
Among the many
y the large hats
and golden brown,
black feathers and
Milans in burnt,
hats, and elegant
ve, in addition to
and dainty floral
..... $15

ic Bungalows
ocated in the growing
some beauties in the
e section, on three lines
ms, artistic papering,
handsome fixtures,
electricity, built-in
walks and fences complete
.00, $350 cash and
st finishing several
e Normandie Avenue
ks from yellow cars
sh and $28 monthly.
t.
NCE B. BURCK COMPANY
do. Spring Street.
1—Phones—Home 1088

ELL & MOYES
E. DRUGS
EED HAIR GOODS
be made only of fine
and the sort that will
satisfaction.
T TOILET PARLORS
. Fifth and Spring.

LCOME
ETHER YOU BUY
OR NOT
CK & FEAGANS

AUM BROS
RING ST., L. A. CAL.
ONDS, WATCHES,
LING SOUVENIR
S 50c AND $1.
ING RINGS

od Bros
's Clothes
outh Spring

RRHAL DISEASES
ORES & SHOES
enne Building
and Spring sts
122 W. 3rd St.
TATION FREE

N. B. Blackstone Co.
DRY GOODS
EAST SIDE OF BROADWAY BETWEEN THIRD AND FOURTH STREETS

Spring Opening Display
OF
MILLINERY

Continued Today

An exhibit rich in all that is new and interesting in style changes. Superb imported models.

Clever creations conceived by Americas' leading designers. And dozens upon dozens of original and exclusive styles from our own work-rooms add to the beauty and variety of this Millinery Fashion show.

We extend to you a cordial invitation to attend the opening display.

—Second Floor—

Special Sale of Suits and Dresses
For Misses and Children

Suits Were $16.50 to $30
Dresses Were $12.50 to $20
Choice Today $9.75

About 50 Garments in All

Notwithstanding the above garments are, for the most part late winter styles, they are such that you would readily choose for spring wear were the materials of a smoother finish and the colors of a little lighter hue.

But think of saving—some less than half!

The coats are the same length as the new spring models, and the skirts are identical to those most favored now by fashion.

Materials are fancy suitings, serges and broadcloth, and the colors, as hinted at above, are for the most part dark.

For school or vacation wear or for business you will find in this lot of apparel untold satisfaction.

Suits in sizes from 10 to 18 years.

Dresses in sizes 14, 16 and 18 years.

See these garments. Come early, though, before the best are taken.

Choice of the Lot $9.75

—Third Floor—

Special Terms and Inducements On Three Reliable Makes of Pianos

We wish to impress upon prospective piano purchasers the fact that a piano reliable, musically correct instrument can be secured on a basis so favorable that the ownership of a real piano is open to everybody. Note these special inducements—

$6 First Payment and $6.00 Per Month
Kurtzmann

The reliable Kurtzmann has been a piano of known value for sixty years. More than 50,000 are now in use, of which number more than 1000 are in Southern California. Kurtzmanns can be purchased at $375, on the special terms mentioned above. Why not get this piano of reputation and permanent value, instead of an unknown for which you asked as much or more?

$10 First Payment and $10 Monthly
Sohmer
or Kranich & Bach

These two pianos—the Sohmer and the Kranich & Bach—are recognized by musicians and dealers alike as high grade instruments. Each has for many years a piano of known quality and reputation. Each has special features of excellence. Each is a good piano investment—an investment of permanent musical quality and value. Kranich & Bachs $450 up, on the above most favorable basis. These terms apply to Grand Pianos in these makes, as well as to uprights.

SPECIAL NOTICE TO VICTOR OWNERS

We have just received Five New Selections that will be very popular. These are all in three records—one single and two double faced. You'll want to hear them at once.

"Down Where the Cotton Blossoms Grow," Billy Murray and Orchestra.
"That Mesmerizing Mendelssohn Tune," Collins and Harlan.
"Wild Cherries Rag," Victor Orchestra.
"Under Princess' Waltz"—Victor Orchestra.
Two Waltzes from "A Chocolate Soldier," Pryor's Band.

These are ten-inch records, and extremely tuneful, catchy numbers. They make a splendid addition to your record library. All are now ready.

Geo. J. Birkel Exclusive Steinway Agents
Steinway Pianos $575—Terms of $15 Monthly
345-347 South Spring Street

Chas. W. Ennis
347 South Spring Street

GOLF SHIRT
CLEARANCE
Wonderful Values At 85c

The Bootery
SMART SHOES FOR WOMEN
432 Broadway

BITELESS.

SENDING INTO DOG HEAVEN.

Police Revolvers Bark for the Unmuzzled.

Some of the Fanciers Talk About "Recall."

County Also Takes Steps for Public Safety.

With the barking of the patrolmen's revolvers, the dog-muzzling ordinance was ushered into effectiveness yesterday. While the officers were shooting down the bowwows which had no bonnets on, the dog fanciers were holding a meeting to perfect their plans for recalling the Mayor and the six Councilmen who voted for the public-safety law. The canine question even reached the Board of Supervisors, and it made provisions for putting sealed hoods on the stray curs which roam the country roads.

As if by magic, many of the hordes of dogs which have run on the streets and searched through alleys for open garbage cans, since the old dog-catcher system was abolished, disappeared. Owners realized that they could only save their pets from being destroyed or impounded by either putting muzzles on them or confining them in an inclosure in their back yards.

But there are thousands of animals which seem to belong to no one, which in a few days will serve as targets for the pistols of the pound officers and the police. They will bite the dust.

There has been a run on the stores since Saturday for muzzles, and yesterday the demand threatened to exceed the supply. Local manufacturers are running full force to be able to put out muzzles for every canine in the city. Furnishing goods and hardware stores sold as high as several hundred each yesterday.

Many men failed to take their wives along when they went to purchase paraphernalia for Fido. The result in many cases was ludicrous. The little pet ki-yi was equipped with a leather contraption large enough for three like him. He could hardly walk around for the long straps which hung around his head and flapped around his forelegs.

Many owners decided to adopt the alternative and take their pets out on chains. On the downtown streets could be seen little curly-haired dogs securely tied to baby buggies. This saved the necessity of leading them and at the same time taking care of children.

The police did not exert their power to destroy the mongrels, tagless and free, to its fullest extent. They only killed the animals which acted strangely and they feared might develop rabies.

But the homeless cur is doomed and persons who do not see to it that their bowwows comply with the ordinance are likely to lose them.

The Chief of Police says that his men will be instructed to use great care in going on private property to kill a dog. However, they will be advised to do so if there is a suspicion that the animal is dangerous.

Probably the majority of the citizens are well satisfied with the protection which is given them by the new ordinance. Some who lost their pets through failing to muzzle or keep them up were very irate.

"Is this the Police Station?" in-

Their teeth can do no more harm.

Some of the pets as they appeared behind the muzzles yesterday for the first time.

BOTH SIDES.

PASSION PLAY CONTROVERSY.

MINISTERIAL UNION DECLARES ITS OPPOSITION.

Some Feeling Against Play Among Protestants—Dr. Locke's Sermon Starts Controversy—Director Stoermer Comes to Defense of His Production.

At the meeting of the Los Angeles Ministerial Union, composed of ministers of every evangelical denomination, a resolution was unanimously adopted yesterday, mildly protesting against the production of the play in this city, and advising members of the various churches not to witness it.

The first public expression of this in a Los Angeles pulpit, was given on Sunday night by Dr. Charles Edward Locke. The house was crowded to its utmost limits, with people standing wherever they were permitted to stand, and they had no knowledge that Dr. Locke was to speak on that subject. When his denunciation came, he was interrupted in its midst by a general clapping of hands, to show approval, and when he dismissed the subject, the applause was repeated with even greater fervor. If left no doubt as to the opinion of that audience, which was by no means made up wholly of Methodists, and it may be accepted as a fair test as applied to churches of all denominations.

William Stoermer, under whose direction the play is being rehearsed for production in the Auditorium, said yesterday:

"Just why heaven should be revealed to congregations by pastors, choirs and participants in church spectacles, with the consent of our critics, while our proposed presentation, of the very same character, but far more impressive and effective, is taken to task before production, is something which I will not attempt to analyze. I know that the attendance of one or all of these critics at one of our rehearsals would reveal to them in no uncertain manner, the fact that they are laboring under the greatest of misapprehensions.

"We are presenting a series of scenes from the life of Him who died that all men should live. The gaudy settings and frivolous action of theatricals form no part of the presentation which the public will witness next week. The choir, the hundreds of participants in the tableaux, and successive scenes, and the soloists are people of the church who are contributing their

FOR LUCK.

THREE WIVES; ALL DIVORCED.

But Last One Seems Likely to Be Reunited.

Wife of Dr. Chambers Makes Strange Witness.

Physician Testifies as to His Many Marriages.

Thrice married and thrice divorced, Dr. W. J. Chambers has been halted on his third lap of the marital course by a puncture. He was called into Judge Bordwell's department of the Superior Court yesterday afternoon to show cause why his recent interlocutory decree should not be set aside on the ground of fraud and collusion. Judge Houser granted the decree and then discovered conditions which led him to wonder if the court had been imposed upon.

Dr. Chambers could not remember yesterday on the witness stand why his first wife obtained a divorce. He remembered very distinctly that he obtained the second divorce on the ground of desertion. The divorce from the present Mrs. Katherine M. Chambers was granted on the ground that she refused to bear him any children.

Mrs. Chambers, elegantly attired and handsome of face and figure, refused to tell Judge Bordwell yesterday why she gave a deposition saying that she would not bear children for her husband.

"It is a matter between us, and I cannot talk about it," she insisted again and again.

In the first place, she denied that it was a fact. Almost her last words to the court were:

"It was as much his fault as it was mine that we had no children."

TANGLED DIVORCE.

The proceedings yesterday disclosed the fact that the Chambers case has been a sadly tangled one, both at home and in court.

Judge Bordwell expressed himself very plainly on one or two points. It was clear, he said, that Mrs. Chambers should have been brought into Judge Houser's court when the case was heard, instead of offering a deposition taken the day before in the office of Lucien Earle, her husband's attorney. Two questions in the deposition which she refused to answer were stricken out. He thought this was an error.

To conclude the argument for Dr. Chambers, Attorney Earle urged that it had been clearly shown that it was impossible for the couple to live together, that it was the right of every man to have children, and that children are the only sure source of happiness in a family. Judge Bordwell interrupted by rapping sharply on his desk.

"It is improper that the court should listen to such arguments, and I do not want to hear any. The question before me is whether this decree of divorce has been obtained properly and legally. I am doubtful if the state of the evidence here would justify a decree. I shall have to take the matter under consideration."

Mrs. Chambers proved a very difficult and trying witness. At almost every question she seemed to lapse into mental desuetude. At times the long intervals of silence, while she sat vacantly staring at the court, became painful. Judge Bordwell conducted the examination and some of the questions and answers in which the story is told were these:

MAKES A MYSTERY.

"When did you first begin to have trouble with your husband?"

"It was less than three months ago."

"What was the nature of it?"

"It was a private matter."

"It was not an omission of duty on your part?"

"No, it was not."

"When was it he first spoke of getting a divorce from you?"

"It was on January 3, of this year."

"Had you had any intimation that he was tired of you?"

"I thought that he was not happy."

"Why did you think so?"

"I can't tell."

TRAGIC.

OBLIVION SWEET WITHOUT LOVE.

WOMAN WHO PINES FOR HUSBAND ATTEMPTS TO DIE.

Young Wife of Former Goldfield Man, Who Deserted Her When Reverses Came Broods Over Changed Conditions and Shoots Herself, But Likely to Recover.

Longing for the love of a man whose affection apparently for her vanished with his fortune, Mrs. Phillip Cradlepaugh, wife of a once wealthy broker of Goldfield, Nev., attempted to end her life early yesterday morning. Her husband lost his fortune in the business depression of 1907 and found that he could not support his 19-year-old wife and would have difficulty in caring for himself. He went to England and left the young woman to shift for herself. She came to this city and became a stenographer.

Sunday Mrs. Cradlepaugh sat in her room at No. 803 South Figueroa street and reflected on the difference the few years had made. Her husband who had sworn to cherish her seemed not inclined to do so and had grown more indifferent each month of the forced separation.

When her room-mate, Mrs. Z. M. Fischer, left for a visit to her mother at No. 2096 West Twenty-seventh street the house seemed especially gloomy. Sunshine and the blue sky during the day only seemed to accentuate the contrast between her thoughts and the world without. Fond girl and boy sweethearts passed her window, laughing gaily. She wondered how there could be such an unequal distribution of joy and sorrow in the world. She went to bed but passed a sleepless night. Each lonely hour intensified her woe. She arose and prepared to end her life.

She took a revolver which she had bought to protect herself against burglars and aimed it at her heart. Her trembling hand served her purpose poorly and the bullet entered the right side above the breast and came out the back.

When taken to the Receiving Hospital she was unconscious, but mumbled about her faithless husband until she recovered consciousness. Timely surgical aid probably saved her life and she was later taken to the Good Samaritan Hospital, where she is cared for by friends who report that she will probably recover.

Mrs. Cradlepaugh was married when she was 17 years old. Her life with her husband was ideal until he lost his money and went to England where he had friends and relatives who promised to help him. It is understood that he occasionally sent small remittances to help his wife, but she wanted him more than money.

Friends say she recently instituted divorce proceedings here on the ground of desertion. Her intent was to have her husband declare himself and perhaps to cause him to send for her.

No record of the filing of such a suit can be found. Mrs. Fischer refuses to talk of the case. She was with her room-mate at the hospital yesterday afternoon.

When last heard from, Cradlepaugh was in London. He was uncommunicative as to his intentions towards his wife.

ONLY SEVENTY-THREE THERE.

Only seventy-three applicants visited the Land Office yesterday, to make selections of the Yuma farms. At this rate, there will be a large number who will not be in line for the drawing, unless they hurry into the office. The receiver can wait on about 250 to 300 applicants a day. If the majority wait until the last day or so, there will be many disappointed ones. The office will close its doors the afternoon of the 19th inst. to all applicants for the Yuma lands and un-

QUICK SERVICE IS BOON.

Business Men Appreciate Early Delivery of Mail—Belated Letters from East Arrive.

Postmaster Harrison is providing a quick mail service in the downtown district that is proving a boon to the merchants. A special wagon now meets the California Limited at the Santa Fé station each afternoon at 1:30 o'clock, and makes a quick run to the main postoffice at Seventh street and Grand avenue. In less than fifteen minutes after the wagon reaches the office, carriers are on their way with the mail. A business man can now get the Chicago mail in the afternoon and write an answer that will be posted the same night.

Mail from Montana, the Dakotas, Minnesota, Wisconsin and Eastern Iowa, is beginning to arrive here after being delayed several days, because of snowstorms and washouts. The mail which usually goes straight through to San Francisco, has been routed from Ogden to Portland and from there to San Francisco. The mail reaching here yesterday from the Central States was marked February 27 and 28. More will arrive today.

FINAL DECISION.

DECLARES BRYAN PATENT VALID.

CONTEST OVER CLAMPING HAND TRUCK IS SETTLED.

United States Circuit Court of Appeals Affirms Decision of Local Federal Judge in Suit Over Infringement on Device Used by Many Southern California Packers.

The United States Circuit Court of Appeal has affirmed the decision of Judge Wellborn of the local Federal Court in the long-contested patent case of Stebler and Gamble against George D. Parker. Attorney F. S. Lyon of Townsend, Lyon & Hackley, who represented the complainant, received a telegram from San Francisco yesterday, announcing that the Appellate Court had found the Bryan patent on clamping hand trucks was valid and that it had been infringed upon by Parker.

The case has been watched with much interest by all fruit packers, as the clamping hand truck is in common use in practically all the packing-houses in Southern California. The court holds that the Bryan patent, which is controlled by Stebler and Gamble, covers any foot-operated hand truck by which boxes can be picked up by pressing a lever.

Suit was filed by Stebler and Gamble in the United States Circuit Court in this city, November, 1907. Judge Wellborn passed upon the question of the alleged infringement about a year later. Becker and Blakeslee, who represented the defendant, then took appeal.

Parker is head of a machine company in Riverside. He alleged that he had purchased the patent right of Henry Ruggles for a truck similar in many ways to the Bryan patent. The court held that the alleged inventor had abandoned his work and that his device was impractical.

An injunction was granted, restraining Parker from manufacturing and

In a Tangled Case.

Dr. W. J. Chambers, thrice divorced who cannot remember why his first wife got a decree, and the third Mrs. Chambers, who told the court little yesterday when on the witness stand. Dr. Chambers was called in to show cause why his recent interlocutory decree should not be set aside.

PUBLIC SERVICE—OFFICIAL DOINGS.

SUMMARY OF THE DAY.

The Legislative Committee, answering the criticisms of President Works on the pass question, used hot terms.

Henry T. Hazard withdrew his contest of the will of Carrie M. Jones yesterday and the instrument drawn and signed in 1905, was admitted to probate.

The sale of nearly $150,000 worth of real estate belonging to the "Lucky" Baldwin estate, was confirmed by the Probate Court, yesterday.

Judge Wilbur held yesterday that other States should care for their insane and will act accordingly. Two alleged insane men who arrived here last Saturday were sent to the hospital.

AT THE CITY HALL.

WORKS' OPINION NOT ONLY ONE.

"WORTHY PRESIDENT" SCALDED BY HOT REPORT ON PASSES.

Legislation Committee, With Excessive Deference, Follows City Attorney's Ruling With Discussion of the Moral Phase of Riding on Street Cars on Annual Tickets.

"We regret exceedingly that candor and a sense of duty compel us to differ from the views expressed by the very esteemed president of the Council, but we feel quite sure he will willingly accord us the privilege we so respectfully accord to him, that of allowing honest men to differ in their views."

This is the concluding paragraph of a courteous rebuke to President Works of the Council, for his persistence in branding city officials who accept and use street railway passes as persons enjoying an illicit privilege.

The report was prepared by Mr. Lusk, chairman of the Legislation Committee, and goes into the pass question from the moral as well as the legal side. Works declared that the Constitution prohibited the issuance or acceptance of free passes," but the City Attorney did not sustain this view of an official with a Supreme Court career behind him. The City Attorney held that they were a part of the consideration in granting the franchise and that city officials were entitled to them when riding on official business.

Lusk's report concurs with the attorney in language that is characteristic of the chairman of the Legislation Committee and which seems to carry a view of the irony for the president throughout by the excess of deference. It sets out that the "annual free passes" it deals with are presumably the ones "tendered and accepted" by city officials, "except our worthy president." Works sent his back because he said it read, "This is a free pass issued without any consideration," but the report will convince Works that he stands alone in the Council in this view. The committee finds "good and valuable consideration" in the franchise provision requiring passes, but declares its belief that when there is doubt between an official use and private use the private use should suspend itself. The passes, coming as they do to Mayor, Council, commissioners, policemen, firemen and others alike, really make the officials less liable to improper influence.

While the report is couched in the most courteous language it really is representative of the spirit of the members of the Council in presenting Works's incessant scolding and most finding in different eyes.

Works held legal views concerning the Water Board's legal powers which the City Attorney overruled. Incidentally Works took occasion before the attorney reported to exhibit impatience with the progress the attorney was making.

The response of Works to the committee's report in Council today will be awaited with some interest, by members of the Council, at least.

TEMPLE BLOCK.

BEFORE COUNCIL TODAY.

A report from the Land Committee to the Council on the Temple Block purchase is expected to interest the Council at today's session. According to Councilman Betkouski the report is to be "unanimous about nothing," but it will not be filed until just before the time the clerk is ready to read it. This leads to the belief that the committee may present reasons why the city should attempt to evade the completion of the purchase, if there is any method open.

R. A. Rowan and Cal Hunter, who promoted the purchase of the site, held a conference with the Mayor and Betkouski yesterday afternoon. The Mayor favors the Temple Block site for a City Hall, but Betkouski is unrelentingly against it. He favors building on the present site.

Whatever the tenor of the report it will be unanimous, but city officials are in the dark as to how the committee may not escape the legal responsibility of the purchase. City Attorney Hewitt held that the delivery of a certificate of title completed the contract and bound the city.

Trucking Licenses.

Trucking companies of Los Angeles have petitioned the Council to reduce the license fees charged in the old ordinance and continued in the new one under consideration. They represent that the $3 a quarter paid on each wagon is onerous, and represents a greater tax than is exacted for all purposes when the same wagons are valued as personal property. They say the breweries, which use more wagons than any trucking company, escape the license charge per wagon. A change making the number of wagons used and the volume of business the license basis is urged. The California, Shattuck & Nimmo, Pioneer, Star and several other trucking and transfer companies signed the request.

To Sustain Veto.

The Legislative Committee will recommend to the Council today that the veto of the Mayor on the ordinance granting a franchise to Robert Marsh and John Howse for an extension of the West Thirty-ninth-street line be sustained and the ordinance filed. This action is preliminary to adopting the recommendations of the Board of Public Utilities for changes in the franchise.

Sloan Is a "Loan."

The Board of Public Utilities has "borrowed" a telephone and utility expert from the Wisconsin State Railroad and Tax Commission. He is W. F. Sloan of Milwaukee, and he reached Los Angeles yesterday to give sixty days' time aiding the Utilities Commission in its investigation of the telephone rates. Sloan is the telephone engineer of the Wisconsin board, but will give assistance in other branches of the work. He is a graduate of the [illegible] pany in Montana, the Chicago Edison Company and other public service corporations.

Pachmeyer's Water System.

Otto Pachmeyer, who owns a small water plant on Seventy-second street, complained to the Council yesterday that the tax of $25 a month of water companies, if enforced, will be too great a burden for him, as he has lost $3000 on an investment of $17,000 in four years, and has recovered none of the investment. Along with his protest came a petition from property owners in the district bounded by Moneta and Figueroa, and Seventy-second and Eighty-first streets, asking that thirty fire hydrants be attached to his system, and saying that it was a splendid system, with ample water.

City Hall Brevities.

The Legislative Committee has approved the request of the Board of Health for four additional nurses, and also the division of $180 a month allowed for a city physician into four parts, so that four physicians may be employed.

The Finance Committee has decided to recommend that the acceptance of a thirty-acre park in San Pedro, a gift of John T. Gaffey, be postponed until next fiscal year.

The request of the Harbor Commission that interest on harbor bonds be made payable in London as well as in New York has caused the Finance Committee to ask the City Attorney for an opinion.

Because the school board sent a bill of $550 to the Council for street improvements in front of the Loretto-street school, the Finance Committee has asked that it be returned with a query as to why the city should pay such bills when the Board of Education funds are turned over to the county.

AT THE COURTHOUSE.

CONTEST ENDED TO JONES WILL.

ADMINISTRATOR UNDER FIRST ONE IS RETIRED.

Southern Trust Company Will Distribute Great Estate According to Bequests Made for Benefit of Southwest Museum and Other Beneficiaries—Hazard Plays Lone Hand.

The contest involving the validity of the will executed by Carrie M. Jones was finally disposed of in Judge Rives's court yesterday, and under the agreement reached, involving the withdrawal of the action brought by Henry T. Hazard, for the probate of the will drawn for the decedent January 15, 1904, all of the legal underbrush was cleared away, and the will executed by Mrs. Jones June 8, 1908, was admitted to probate. The Southern Trust Company is executor of the will without bond.

The provisions of the last will will now be carried out, all of the heirs having retired from the field of contest some weeks ago. The disposition of the Hazard contest was the final work and nothing new remains but to administer the great estate according to the provisions of the instrument admitted to probate, and any arrangements that have been made with the heirs.

Yesterday's proceedings were purely formal. When the case was called Henry T. Hazard rose and read the following statement:

"Henry T. Hazard appeared in open court and stated that he dismisses his contest herein, and that, while he does not, to the admission to probate of the will of Carrie M. Jones, June 8, 1908, now before the court, he does so with the express reservation as to all of his own rights in the premises and states that all that part of the will of Carrie M. Jones executed by her on January 5, 1904, wherein she provided as to the compensation to be paid said Hazard for his services heretofore rendered, being rendered and thereafter to be rendered, in the administration of her estate, in an agreement between the said decedent and himself, and he here offers to render to said estate and to the executors of the last will when admitted to probate all the services on his part to be performed under the terms of the will dated January 5, 1904, and he tenders his services in that behalf and offers to perform any and all things necessary to be performed about the administration and closing up of the estate of the deceased."

The provisions of the last will that now prevails in relation to the distribution of the large estate left by Mrs. Jones have appeared in full in The Times.

RESTRAINING ORDER.

NO CAKES FOR LUNCH COUNTER.

Judge Moss is evidently of the opinion that while the aroma following the frying of ham and eggs and the baking of cakes, is all very well in its way, and no well regulated household could be without either, the bouquet is not altogether the thing for the banking business. In the action brought by the Central National Bank against N. H. Shuff and S. Frosly, to restrain the defendants from carrying on cooking operations in the basement of the O. T. Johnson building, the court made an order that definitely defined just what sort of a lunch counter may be carried on there under the conditions of the lease.

There is to be no more ham and egg propositions, neither can cakes be baked there, but the sales must be limited to the making of coffee, and if ham and other sandwiches are to be disposed of the meat must be cooked elsewhere. The court also allowed the order to put an end to the efforts of the defendants to attract customers to the dairy kitchen by dressing up a man in a fantastic uniform, whose business it was to march up and down the street and "spiel" for the defendants.

The case occupied the attention of the court all the afternoon, and the efforts of the attorneys on either side of the contention to describe the smell of frying ham and eggs was appetizing enough to make everybody in the courtroom hungry.

RUSH OF INSANITY CASES.

HOW THEY ARE UNLOADED HERE.

A sidelight was thrown on the rush of insanity cases in the Superior Court yesterday, in Judge Wilbur's department. It has been known for a long time that weak-minded people have been shipped in here in a wholesale way for the taxpayers of the State and county to care for, from various parts of the East, for the evidence taken in many of the instances has pointed unmistakenly in that direction, but about the baldest effort to foist mentally unbalanced unfortunates upon Los Angeles county, came to light during the proceedings in Department Eight before the lunacy commission yesterday.

The supposed insane persons were Bertram and Norman Ferguson, and their sister, whose names were given as reaching this city from Pipestone, Minn., last Saturday. Miss Ferguson has a brother living here, and she claimed that she had come to the city with the intention of making it her future home. She admitted that her brothers were weak mentally, and thought some method should be brought about in order that they might be cared for.

The young men, aged 30 and 32, respectively, were not arraigned, but sent to the County Hospital. If they are considered as proper subjects for the State Hospital at Patton, measures will be taken to have them sent right back to their old home in Minnesota. Judge Wilbur told the sister that her brothers were not residents of California, and, therefore, not eligible to be taken care of by the taxpayers of this State. He thought they should be returned to their old place of residence. The sister, with tears in her eyes, implored the court to do something for the brothers, alleging that she was in fear of her life on account of the violent actions of Herman Ferguson.

The case was but a sample of those in evidence in the lunacy court nearly every day. The mentally weak are shipped to the Pacific Coast, in many instances merely to get rid of them, and when they are taken into custody it is up to the authorities to care for them. And this means an additional burden to the people of this county and State.

LARGE STOCK DEAL.

SUES TO SELL SHARES.

A judgment aggregating $88,791.94, is involved in the action brought by the Provident Gold Mining Company against the Manhattan Securities Company, in the Superior Court yesterday, in a proposed sale of stock by the plaintiff corporation.

It is alleged in the petition that in July 1908, the defendant agreed to purchase from the plaintiff, 350,000 shares of the capital stock of the plaintiff, at the following prices: 100,000 shares at 25 cents; 100,000 at 37½ cents; 100,000 at 50 cents, and 50,000 at 62½ cents per share.

After the agreement was entered into the Manhattan Securities Company paid to the Provident Gold Mining Company, $35,000 for the first 100,000 shares, and in addition the company paid $20,958.06, to apply on the purchase price of stock contracted for, but no certificate of stock was issued on account of such payment. Afterward the defendant, it is alleged, refused to carry out the contract, and judgment is asked for the aggregate amount of $88,791.94, in full payment for shares of capital stock not paid for under the terms of the agreement.

COURT NOT SATISFIED.

WILL HEAR FROM WIFE.

F. W. Thaxter, who said he is a fisherman, was plaintiff in a divorce suit in Judge Houser's court yesterday, and after he had given his testimony the court adjourned the case until the 16th inst., and in the meantime the defendant will be haled into court.

The plaintiff was married to Ella Thaxter in 1886 and they have four children. He testified that in January, 1904, while he was lying at the point of death from an attack of pneumonia, she would not even give him a cup of cold water, and that he would have succumbed but for the aid of his sister. He further declared that when he was taken to the Emergency Hospital for treatment, she danced and clapped her hands with joy.

After that, in order to keep busy she threw a knife at him, kicked him on the hip, and refused to cook for him. But with all that, the court thought that perhaps the wife might have a different story to tell and no decision was reached in the matter.

LARGE LAND SALES.

"LUCKY" BALDWIN PROPERTY.

Eight sales of the Baldwin acreage were confirmed by Judge Rives yesterday, but the aggregate receipts were larger than in any single confirmation since the death of the horseman. The sales aggregated $122,800.40, and they were as follows:

Vincent F. Holeman, lots Nos. 9, 10, 11, 12, 19, 20, 21, 22, 23, 24, Santa Anita colony, $36,035; James A. Althouse, lots Nos. 45 and 46, Rancho Potrero Grande, $9000; Alfred F. Johnson, lots Nos. 44, 54, and 55, same, $9000; F. H. Hamilton, part of lot No. 131, Arcadia, $200; Judson E. Stubbe and Willard H. Stubbs, lots Nos. 4, 5 and 76, Rancho Potrero Grande, $6000; Samuel H. Thompson, northeast one-half of lot No. 2, Rancho Potrero de Felipe Lugo, $2500; Henry W. Meyer, lots Nos. 1, 7, 8, 15, 16, 23, 100, 101, 102, 103, 114, 115, 116, 117, 118, 119, 120, 121, 132, 133 and 134, Arcadia, $72,035.40; John W. Barton, lot No. 4, Santa Anita, $6186.

ACCOUNTING ASKED FOR.

INVOLVES TRUST FUNDS.

An action was brought yesterday by the Los Angeles Trust and Savings Bank, as special administrator of the estate of Eileen M. Bedford, against Lucy M. Lamborn, individually, and as executrix of Susan G. Mitchell, deceased, praying that the defendant render an accounting of certain trust funds.

It is alleged that Sarah G. Mitchell had at the date of her death as trustee for Eileen M. Bedford, $25,000, which sum upon her death came into the hands of the defendant along with the property of the estate, which has ever since been held in trust for the estate of Eileen M. Bedford. It is also alleged that the defendant has repudiated the trust and an accounting of the funds is asked.

NEW TRIAL JURY.

COMPREHENSIVE PANEL.

The new panel for the trial jury in Department Twelve of the Superior Court was drawn yesterday by Court Clerk Regan and is returnable before Judge Davis a week from tomorrow. The following names were selected:

J. J. Shepard, Pasadena; J. O. Edenbaugh, Santa Monica; C. R. Smead; Harry F. Moss, Rivera; G. M. Giffen, Harrington Brown; A. K. Rutter, Redondo; John Tanner, Pasadena; A. J. Stevens, Whittier; James Quill, Downey; A. E. Pinkham, Pasadena; A. S. Koyer; Fred M. Woods, Pomona; Allison Barlow; A. S. Gray, Downey; Edward Elliot, C. P. Longwell, J. H. McCutcheon; Jothan Bixby, Long Beach; H. T. Comin, John H. Bell; George Anderson, Covina; Augustine W. Wright, Pomona; R. Gilmore; I. N. Davidson, Watts; H. E. Maxon; G. W. Lawyer, South Pasadena; A. E. Guynn; Charles S. Seaman, Pasadena; F. L. Brown, Pasadent; Byron Erkenbrecher, Frank E. Brown; George P. Ross, Altadena; J. W. Vaughn; C. E. Cole and C. W. Harvey, Whittier; F. J. Campbell, Pasadena; Alfred Stedman, Monrovia; R. P. Queen, Long Beach; Nathaniel M. Clair, John E. Coffin; George W. Williamson, Downey; John R. Kirkpatrick, Edgar H. Howes; W. W. Bacon, Duarte; A. B. Caldwell, H. K. Avery; P. W. Cheeney, Covina; Elias Ayers, Glendale; W. R. Dickinson, A. C. Day; Mathew Aigle, Alhambra; E. J. Brent, William H. Elder; Henry Kettle, Colegrove; W. L. Campbell, Monrovia; W. H. Osbrkens, Hollywood; William P. Knight, Pasadena; Fred H. Wilcox, Lamanda Park; V. J. Jacques; R. Wilson, Santa Monica; B. Dessery; Alex Carnahan, Covina; Frank J. Cornes, Monrovia; Manuel Borba; Nathan Hart, Pomona; Henry Braun; W. L. Lawless, Sierra Madre; Irving S. Metzler; George A. Lutz, Lancaster; David P. Ward, Pasadena; A. McAllen, Covina.

COURTHOUSE NOTES.

BREVITIES MISCELLANEOUS.

SUIT FOR DAMAGES. Chloe Thompson and her husband, S. J. Thompson, united in an action against the Pacific Electric in the Superior Court yesterday in which damages amounting to $20,000 is prayed for. The accident upon which the suit is predicated occurred December 16, last, when the Thompsons took passage on a car in Long Beach, and the wife fell and was severely injured.

MINOR MATTERS. In Judge Wilbur's court yesterday the Pioneer Roll Paper Company was allowed to change its name to the Pioneer Paper Company, and the Vermont Avenue Square Methodist Episcopal Church was allowed to mortgage the premises for $4000, money needed in the work of the congregation.

INCORPORATION. Articles of incorporation were filed by the Institute of Vocal Physiology, capital stock $10,000, incorporators William H. Pratt, Harry H. Kemp and Louis E. Girard, subscribed $30; Midway Valley Oil Company, capital stock $1,000,000, incorporators George H. Letteau, Rudolf Mausard, B. J. Bradner, A. T. Jergins and H. A. Cole, subscribed $5; Beacon Light Company, capital stock $75,000, incorporators R. E. Carter, E. C. Ebert and L. C. Howland, subscribed $300.

JURY DISAGREES. In Judge Bordwell's court yesterday the jury in the action brought by Robert Stewart against C. M. Gay, to recover $7500 alleged to be due on an option for the purchase of an appliance that was warranted to prematurely "age" wines, whiskies, etc., was unable to agree and was discharged by the court.

END OF SERVICE. The term jurors serving in Judge Davies's court were discharged yesterday with the exception of those engaged in hearing the Arthur F. Schicky case. They will be allowed to go as soon as the case is completed.

BOTH ARE DEAD. A case heard in Judge Hutton's court involved the question whether after the death of both the plaintiff and defendant the action should be dismissed. In the original suit Eugene Germain was plaintiff and E. J. ("Lucky") Baldwin was defendant. Baldwin died March 1, 1909, and Germain's death followed a few days afterward. The suit before the court was filed November 26, 1904, and asked on behalf of the plaintiff about $5000 on account of an orange shipment. Yesterday J. A. Graves and Max Loewenthal, as executors of the Germain estate, and H. A. Unruh, as administrator of the Baldwin estate, appeared in court. The question as to the dismissal of the case was argued and submitted.

RUSH OF DIVORCES. In Judge Hutton's court yesterday twenty-seven divorce cases were set for hearing. During the day eight new actions for divorce were filed in the office of the County Clerk.

CITATION DISMISSED. In Judge Conrey's court yesterday the citation ordering Edward F. Dishman, former Chief of Police, to appear in connection with the suit brought against him by R. J. Adcock, attorney, to recover the value of liquors confiscated in a raid on the buffet car of the Sells-Floto Circus, last April, was dismissed. After obtaining judgment for the liquors, Adcock claimed he could not find them all. Dishman alleged that he never had in his possession all that was claimed he had.

LOOKING FOR ROWELL. The name of Elmer Ellsworth Rowell, charged on two counts of getting money under false pretenses, will be called in Judge Davis's court this morning, but there is no likelihood of the accused being in court to answer to the complaint. In all probability the District Attorney will ask for a continuance of the matter in the hope that Rowell may turn up.

HEARING TOMORROW. The complaint ordering Charles A. Alexander to show cause why he should not be temporarily restrained from removing the garbage and rubbish from a number of the hotels and restaurants of the city, was booked before Judge Moss yesterday, but on account of other cases intervening the matter went over until tomorrow. The plaintiffs in the case are P. J. Durbin, Jonathan Club, Hart Bros., Boos Bros., Snyder & Fieber, the Angelus, Hayward, Alexandria and Hollenbeck hotels, the Superior Bakery and Westrum Bros.

MANY INSANE. There were eight arraignments on the charge of insanity in Judge Wilbur's court yesterday, as follows: Frank Green, David Gross, Agnes M. Billups, "Jane Doe," Lisla Frampton, George Brady, Clarence Westbrook, and R. Atwill.

FOR ADMINISTRATOR. Ellen S. Brininstool filed her petition in the Superior Court yesterday asking for her appointment as administratrix of the estate of Jacob J. Brininstool. The estate is valued at $28,481.50.

SEEK TO ADOPT. Peter H. and May Sones filed a petition in the Superior Court yesterday praying that they be allowed to adopt Margaret Keller, aged 5 years.

GRAND JURY AT WORK. The grand jury yesterday resumed an investigation of the county highways. Among the witnesses summoned to appear were Supervisors S. T. Eldridge, A. F. Loder, chief engineer of the Highway Commission; E. A. DeCamp, its right of way agent; Z. P. Olmstead, road foreman of Glendora; C. E. Richardson, Alhambra, and S. D. Eocht, Fruitland.

DIVIDED AGAINST ITSELF.

Residents of Norwalk promise to make today's session of the Board of Supervisors an interesting one. The question of incorporating the village will come up and the persons living there are divided on the proposition. The county officials are anticipating a lively fight.

Protect Yourself!

AT SODA FOUNTAINS OR ELSEWHERE Get the Original and Genuine

HORLICK'S MALTED MILK

Others are Imitations

The Food Drink for All Ages

Rich Milk, Malted Grain Extract, in Powder

Not in any Milk Trust

Insist on "HORLICK'S"

THE INFERIOR COURTS.

SEEK VENDER OF DISTILLED FUN.

PUGILIST AND HUSKY BROTHER HUNTING HUMORIST.

Joy Liquid Drinker Is Arrested for Unloading Rum Saturated Remarks on Wife of Prize Fighter and Sister of Heavy Man Who Wish to Settle Account.

Humor superinduced by alcoholism brought Martin Aleytia before Justice Fredericksen yesterday afternoon on a charge of disturbing the peace. However, the charge against the humorist is not by any means his worst difficulty. He easily paid a fine of $15 assessed by the court, but he will probably encounter a well-known local pugilist who is the husband of a woman whom he accidentally insulted when she was escorting a 15-year-old girl who has a 200-pound brother. The pugilist is anxious to train on Mr. Aleytia and the two-hundred pounder is thirsting for gore, said gore to be exclusively that of the man who was rude to his little sister.

The defendant tried to explain to the court how it happened that he playfully seized a girl who was being escorted along West Seventh street by Mrs. Joseph Everett, wife of "Mexican Pete" Everett. In making his explanation he was somewhat handicapped by the fact that he was "lit up like a catnedral" because of excessive indulgence in a well-known illuminating fluid retailed in a Seventh-street saloon.

Throughout his talk Aleytia was dramatic and vociferous. He pranced around the witness chair trying to enact the scene which led to his arrest. He differed with Patrolman McFadden as to the place where the offense had happened and he was surprised to learn that his captor had arrested him fully two blocks from a saloon. "You see, judge, I was coming cat-a-corner across from a saloon. I guess I ran across them ladies near Grand avenue on Seventh street," said the defendant. "Hold on," said the court, "there is no saloon near where you were arrested that is now running. I understand that the alleged offense was committed near Broadway on Seventh street." "There was a saloon on the next corner, I am sure," insisted Aleytia. The arresting officer assured the impassioned speaker that the nearest saloon on Seventh street was at Olive street, two blocks away. This nonplussed the defendant and he chokingly admitted that he might have been drinking too much if he could not locate saloons.

From accounts given by the complaining witnesses it appears that Aleytia attempted to pass Mrs. Everett and her girl friend, but navigated incautiously. Sailing "three sheets in the wind with the jib flapping," he tried to tack when half seas over but suddenly brought up against the woman.

To drop nautical language, he felt that something was due from him to make amends for his error. He decided to pass the matter off with gaiety. Following out this plan he smiled sweetly at Mrs. "Mexican Pete" made a profound bow and then grabbed up the girl beside her and laughed hilariously "Ho, ho little girl, we all make mistakes."

A stone-faced patrolman with a missing sense of humor appeared on the scene and conveyed him to the police station.

BOY HUSBAND ARRESTED.

WIFE CHARGES DESERTION.

Arrested on complaint of a wife more than twenty years his senior, Thomas J. Carty, an elevator boy in the Wright & Callender building, was taken before Justice Rose yesterday on a charge of desertion and failure to support his one-year-old child.

Mrs. Carty, No. 754½ Kohler street, has a son by her former husband who is 17 years old. Her present husband, who is the defendant in the desertion charge, is 20 years old. It is possible that the elevator boy left home because he could not get along with his stepson and was unable to discipline the latter.

The charge is now a felony in this State, so the defendant was held for

(Continued on Third Page.)

The Equitable Savings Bank

The Bank That Computes Interest Monthly

—Have you ever given careful thought to our plan of computing interest *monthly* on Savings Accounts?

—If not, it will be well worth while for you to do so.

—Up to this time you may not have been obliged to withdraw between dividend dates (January 1st and July 1st) and you may not have suffered the interest losses which such withdrawals entail under the old form.

—But it may be your turn next. You may require money this month. How much better it would be to get interest under the *Equitable Plan* to March 1st, instead of forfeiting your interest back to January 1st.

—Just think it over, and remember that you have *Equitable Stability* as well, protecting your deposit.

First and Spring Streets

100% Greater Value

In Van Dyck "Quality" Cigars—made in Tampa, Florida—you get all that is possible in the imported cigar at one-half the cost.

You get the choicest Havana tobacco grown, direct from our own Cuban warehouses.

You get native workmanship—the same as in a Cuban-made cigar.

And you get a cigar made where Cuba's climate prevails—so that nothing of the natural, expensive aromatic flavor is lost.

Van Dyck "Quality" Cigars

The only difference between the Van Dyck "Quality" and the cigar made in Cuba is in the price. *One-half the cost of the "Imported" lies in the duty.*

Van Dyck "Quality" Cigars are *solid tobacco value.* They are made for men who discriminate—men who

Van Dyck "Quality" can be had in twenty different sizes—from the thin panetela to the full flavored perfecto—each an appeal to the most exacting taste in Havanas.

At Your Dealers—3-for-25c to 25c each

M. A. GUNST & CO.—"The House of Staples"—Distributers

M. Fredrickson Hair Co.

Try one of our face treatments $1

Shampoo.....50c

Hair Dressing...50c

743 South Broadway

Hygienic Face Powder

Produces a soft, smooth complexion. Four shades—Flesh, White, Brunette, Cream. Price 50c, at all Drug Stores.

APPEL COSMETIC CO.

Box 989, Los Angeles, Cal.

All corsets of $2.50 or over, fitted by our expert corsetiere.

Lane's 347-349 S. BROADWAY

We carry a full assortment of low priced corsets, also $1.00 per pair and up.

Corsets

What a world of difference the right corset makes in a woman's appearance. And what a vast difference of opinion there seems to be as to the price one should pay for a corset. The French woman will often pay more for a corset than she does for a gown, realizing full well the importance of proper corseting both to looks and health. From dozens of lines we've selected a splendid lot ranging at

$3.50

to which we call your particular attention. Here are different makes and different models — all high class, and when you consider that in one make alone a diversity of models will be found sufficient to corset practically every class of figure, then you'll realize the comprehensiveness and scope of this splendid lot.

Have your new Spring garments fitted over one of our $3.50 corsets, and we know the results will be most gratifying to you.

La Victoire Corsets $3.50 — A beautiful little French model of white silk brocade, with pink or blue dot, short hips and low bust, for slight figures and small women. Filled with genuine whole bone.

G. D. Justrite Four Models at $3.50 — A variety of styles, for short, medium, tall and stout figures; the last styles being made with long, untrimmed skirt, completely encasing hips; low bust, finished with strong silk supporters.

La Premiere Corsets $3.50 — This $3.50 number in La Premiere is a beauty, made of fine batiste and coutilles, prettily trimmed with lace and ribbon. Filled with the celebrated Walohn filling, finished with silk web supporters.

Thompson's Glove-Fitting $3.50 — So well-known that little need be said about this line. These $3.50 models come in extreme long back and hip models for producing figure for present fashions, finished with brassiere top encasing bust and preventing break or ridge in outer garments.

W. B. Corsets $3.50 — Medium and stout figures will be pleased with the splendid models in W. B. We doubt if there's a corset made for women that is so universally liked as the W. B. Redfern at $3.50.

J. R. LANE DRY GOODS CO

table
ank
omputes
hly
ful thought to our
monthly on Savings
rth while for you
not have been
n dividend dates
and you may not
osses which such
old form.
ext. You may re-
ow much better it
der the *Equitable*
of forfeiting your
member that you
well, protecting
treets

r Values
rs—made in Tamp
sible in the imported
ana tobacco grown
arehouses.
—the same as in the
here Cuba's climate
he natural, exquisite

yck
Cigars
minate—men who know
n Dyck "Quality" is to
d in twenty-seven sizes
zes—from the thin, gold
ela to the fat, full
red perfecto—each one
peal to the most fastidious
n Havanas.
25c to 25c each
d Staples"—Distributors

nic Face Powder
a rich, soft, velvety
your shades—white, flesh
Price 50c, at all Drug Stores
EL COSMETIC COMPANY
ox 989, Los Angeles, Cal.

arry a full assort-
of low priced cor-
also $1.00 per pair

ce the right cor-
ppearance. And
of opinion there
e one should pay
corset than she
r corseting both
splendid lot sell

the splendid $3.50
et made for
Reduso at $2.00

MINES AND MINING.

GREAT MINE MERGER MADE.

Tunnel Lower Levels to Be Worked.

Bankers and Engineers to Form Combine.

Local Delegates Leave for Washington.

[BY DIRECT WIRE TO THE TIMES.]

SAN FRANCISCO, March 7.—[Exclusive Dispatch.] The plans of New York millionaires to organize a great miner or holding company to operate the leading Comstock mines have been completed. The names of those behind the new movement created much excitation here, as several other operations to work the lower levels of the Comstock have ended in failure.

The capital stock of the new company will be from $6,000,000 to $10,000,000. Among those who will be behind the company are the following: New York: Franklin Leonard, Jr., of the Comstock Tunnel Company; Josh Lewisohn, Ernest Thalmann of Lewisohn Brothers, Thalman & Co., A. L. Hamburg of Probst, Witzler & Co., J. Stanley Channing, C. E. Knox; Charles A. Sprague of Boston and B. F. Shaw, W. Boynton and James McNab of San Francisco are also associated.

The bankers will furnish all the money needed to carry out the plans. The company will purchase shares of stockholders at a price to be fixed, and will give him until April 15 to exchange his shares for shares in the new company.

The bankers and capitalists mentioned have secured majority interest in the leading Comstock mines.

It is expected the merger will be completed by June 1. With such backing the Comstock lower levels should be honestly exploited and all the ore made to pay dividends. The reason is out of handling ores will be low-grade ore profitable. Below the 2000-foot level there are known to be good ore bodies. In Ophir and Mexican millions were taken out between the 1800 and 2200 levels. Below the level the ground is untouched, but for twenty years it has been covered with water.

Committee Leaves.

Colonel "Bob" Montgomery and members of the local affiliate of the National Mining Congress leave for Washington, D. C., this morning to put in an effort to induce western miners to support the Bureau bill, which has already passed the house by a large majority, and which is now being considered by the senate Mining Committee of the upper house. Thursday the committee will hear Hon. E. R. Buckley of the National Mining Congress, and the report of the Executive Committee, with resolution regarding the plan of work at Washington and to the time of the forthcoming convention in this city.

The committee is armed with personal letters of introduction to all the senators, and it is expected that a concerted effort now being made will result in the early passage of the measure.

The local club is the first mining organization in the West to send a representation to the capital. Mr. Montgomery expects to return direct to Los Angeles within the next three weeks.

Other railroads are considering the establishment of special one-way rates from all points from which delegates are expected, and it is now generally anticipated that favorable action will result in bringing together a record attendance in the history of the congress.

Senator Bert Maryland, member of the executive committee, and also director of the National Mining Congress, has been delegated by General Montgomery to meet the committee next Friday and arrange for its cooperation in the coming convention. It is expected that the local chamber will be induced to take charge of a comprehensive collection of ores which will be a leading feature of the mining exhibit to be prepared for convention.

New Strike Is Reported.

BARSTOW (Ariz.) March 6.—Parties arriving in this city today bring news of the location of the Altar district by Mexicans, by gold hunters. Reputable mining men of southern Arizona have recently visited the district and state that there are many rich placer fields awaiting advantageous gold supply.

The federal agent's office at Altar is unable to take care of the business which has suddenly thrust upon it. Men are lined up at its doors awaiting their turn to make their filings. The line of decreasing its length instead of growing. Altar is reached by stage from Santa Ana, the railroad town.

The history and richness of these mines have been known to the Spaniards and their descendants for the past 150 years. Lack of water, heretofore inaccessible to the profitable working of the holdings, has prevented development.

Farm New District.

Settlers along the San Gabriel river last Saturday, and organized a district. The district embraces all that part of the county in the Angeles national reservation, called, from Gabriel National Forest.

The office is located at Azusa. Cullen was appointed recorder, the office is open for mining locations and amendment work.

The office keeps a supply of blanks for the accommodation of the public.

The forest of Glendora was elected president of the association and Wilson as secretary.

OCEAN PIPE LINE.

TO CARRY OIL TODAY.

Officials of the Union Oil Company at Port Harford this morning, following the sending of the oil through the entire length of the Transportation Company, W. L. Stewart, vice-president, and W. W. Orcutt, geologist, will be present to celebrate the event.

The line is 200 miles long, including its terminal at Bakersfield. Coalinga and Maricopa passes through Midway and Dudley, important points. The maximum capacity of the pipe lines is said to be 60,000 barrels daily. The maximum capacity can be doubled, it is said, by building a line between Junction and Port Harford parallel with the line just completed. The line has seventeen pumping stations from two to fifteen miles apart and storage tanks at each with a total capacity of more than 2,000,000 barrels.

The Producers' line is equipped with a modern telephone system with stations at each pumping station, that is independent of any other system. The aggregate cost of the pipe line was $3,500,000. The first oil to reach Port Harford will be carried in the tank steamers of the Union Oil Company to Panama, Chile, Guatemala, Oregon and Washington, and to the company's refineries at Oleum.

CALIFORNIA MIDWAY BONDS.

AN ISSUE OF $100,000.

The board of directors of the California Midway Oil Company has decided upon an issue of first mortgage, sinking fund, 6 per cent. gold bonds, to the amount of $100,000. These bonds are to be secured by all the assets of the company, both present and future. The assets under these bonds will be as follows, in addition to a contract just entered into with the Standard Oil Company for the sale of 1,000,000 barrels of oil at 65 cents a barrel:

60 acres of land to be purchased under option at $1000 per acre; valuation	$180,000.00
Lease and option on 100 acres	100,000.00
Well No. 1	35,000.00
Well No. 2, (drilling)	5,000.00
Machinery, tools, plant, etc...	10,000.00
Money from sale of bonds in addition to necessary disbursements	30,000.00
Total	$360,000.00

These bonds will be secured by a trust deed or first mortgage which will provide for a sinking fund of $10,000 a year, thus retiring all of the bonds in ten years. Stockholders of record on March 25, holding a certain amount of shares will be offered the bonds along with a stock bonus. The entire issue has been underwritten, and the amount unsubscribed by the stockholders will be taken on March 26.

Big Earnings of Associated.

At the recent annual meeting of the Associated Oil Company, held at Oil Center, Vice-President and General Manager W. S. Porter read some interesting figures on the company's financial condition. According to the figures, the company last year earned a total of $15,420,830.87, which sum consists of $12,895,260.76 earnings of the company proper and $1,525,570.11 in dividends from affiliated companies. Disbursements for transportation, administration, purchase of oil and all other expenses, including interest, were $15,541,212.64, and depreciation was estimated at $711,000, leaving net earnings of $3,168,617.23 for 1909.

California Oil Briefs.

Dyer & Leland have secured thirty quarter sections in the Elk Hills. It is said to be their intention to put a rig on each quarter, and drilling will begin shortly. The firm also is operating in the West Side district.

One of the things that stirred up the Independent producers at the recent Bakersfield meeting was the statement of L. P. St. Clair, president of the Producers' Transportation Company, that there is a big export market in sight. He is reported to have said that there is a call from the export market for 15,000 barrels of oil a day at a price that will net the producer 85 cents a barrel at the well.

TECHNICALITIES.

COUNTY'S DADS NAMED IN SUIT.

ILLEGAL PAYMENTS OF FUNDS IS CHARGED.

No Deliberate Misappropriations Are Alleged—First Trial Under Arizona's New County Examiner Law. Yuma Republicans Organize for City Campaign.

[SPECIAL CORRESPONDENCE OF THE TIMES.]

YUMA (Ariz.) March 7.—Dist.-Atty. Timmons has filed suits against Yuma County Supervisors W. E. Marvin, A. H. Kent and J. H. Shanssey, and various other parties, to recover sundry county funds which are held to have been unallowably paid out. The items on which suits are brought are for salary as Deputy Assessor paid to B. L. Meeden, salary paid to C. H. Moore as a county office deputy, $1200 paid to E. F. Sanginetti for money and goods advanced in connection with the repair of the Gila River levee, and minor claims of similar character. These suits will have a hearing in the District Court next month. They are the outcome of an examination of county records recently conducted by C. T. Willis, expert accountant of Phoenix, appointed County Examiner, an office created by the last Territorial Legislature, that he might perform such work and make recommendations to the District Attorney with respect to any irregularities he might find therein.

These suits are upon technical points of law, and do not raise any question of deliberately misappropriated funds. While the members of the Board of Supervisors, their bondsmen, and the parties to whom the money was paid, are made joint parties in the actions brought, it is not viewed as likely that any action can hold, if at all, against any but the Supervisors and their bondsmen, as, in all cases, the moneys in question were paid out for service performed and duly allowed by the Supervisors. This is the first working of the new Arizona County Examiner law and the first instance in which a Board of Supervisors has been sued in this county.

REPUBLICAN CLUB.

The Republicans of Yuma have organized a club in preparation for the municipal election in May and elected the following board of officers, representative of all elements of the party: President, J. J. Waddell; vice-presidents, H. H. Donkersley, W. A. Peterson and C. V. Meeden; secretary, Louis Levy; treasurer, R. H. Stanton. The club plans to run a straight Republican ticket in the city election and a mass meeting has been called for April 10, to arrange for primaries to be held May 2, to elect delegates to a convention to be held May 4. If this programme goes through, and it has every aspect of success, it will be the first city election in Yuma not conducted on non-partisan lines. The Democrats have adopted no course as yet. The town of Yuma is Republican by a safe majority. The majority of the present City Council are members of that party.

The pumping question at the siphon under the Colorado River is being gradually disposed of and the work of excavation and concrete-pouring is proceeding at increasing speed. Two pumps are now in operation on the Arizona side, a centrifugal pump lifting 900 gallons of water a minute, and a duplex Worthington pump, with a capacity of 1000 gallons a minute, each capable of operating at a depth of 150 feet. These are considered to be adequate to any difficulty with inflowing water likely to be encountered.

The Cousins Shoe
FOR DISCRIMINATING WOMEN

Styles for Spring are well established. Lusitania, Marathon and Virginia Pumps will enjoy a tremendous vogue—which we anticipated, and have provided for. An acceptance of this statement will settle the shoe question for you absolutely.

We illustrate a new Lusitania Pump—of dull calf. Same shoe in black suede, and lustral (patent) colt. Small leather bow. High Cuban heel. Full toe and short vamp—giving the stubby effect, so much desired this season.

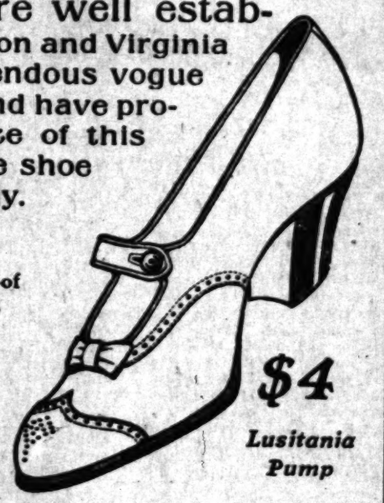

$4
Lusitania Pump

Gude's Good Footwear
– STORES –
353 SO. SPRING ST.
537 BROADWAY

The name "Cousins" in a shoe, is a positive assurance of style—and quality.

Yuma Excursion

For Home Seekers and Investors

Special arrangements are being made with the Southern Pacific Railway to conduct an excursion to Yuma and the Great Laguna Dam. This excursion will leave the S. P. Depot Thursday evening, March 10th, at 8 p.m. All parties desiring to view the Government Lands or to investigate private lands under the Yuma project should take advantage of this excursion, conducted under the direction of experienced guides. Parties desiring to secure the party rate and accommodations must call at once at our office and arrange for same. This party will be limited. Call at once.

T. A. Behrenfeld & Southwestern Land Co., of Yuma

444-445-446 Chamber of Commerce Bldg., Los Angeles.

THE PUBLIC SERVICE.

(Continued from Second Page.)

preliminary examination. He will be heard Saturday. The warrant was issued the 1st inst.

Sustains Burglary Charge.

C. Tares, held on a burglary charge, was given his preliminary examination yesterday afternoon before Justice Rose, and was bound over to answer to the charge in the Superior Court. His bail was fixed at $1500. Tares was arrested by Sergt. Sebastian and Patrolman Pautz of the Chinatown squad, after he had entered a rooming-house on the Plaza, and obtained some articles of small value.

Speeders Want Jury Trials.

Jury trials for violations of the speed ordinances will probably soon become "all the rage." H. S. Hazeltine, pleaded not guilty to a charge of speeding when he appeared before Justice Frederickson yesterday, and demanded a jury trial. His case was set for the 24th inst. F. L. Wheeling, arrested on a similar charge, also pleaded not guilty and demanded a jury trial. His trial was set for the 25th inst. Many automobile owners have signified their intention of fighting against what they allege is a persecution of them by the police department. Coe and Gardner, motorcycle patrolmen, are the bugaboo of the speeders who are usually overtaken by these men if they try to get away.

Boys' Captive Appears.

John Crandall, who attempted a burglary March 5, and was chased by five boys who kept on his trail until he was arrested, appeared before Justice Frederickson yesterday and his trial was set for this afternoon. He was held on $1000 bail.

Pawns Stolen Guns.

A man who refused to give Louis Dewees a fair price for shotguns, which he sold in the former's pawnshop, will save his victim from a possible penitentiary term. Dewees took three shotguns belonging to William Workman, No. 724½ San Pedro street, and pawned them, one at a time. His total cash receipts were $25, and failed to qualify on a grand larceny charge because he received no more than $10 for any of his ambitious efforts as a salesman. The guns were sold several weeks ago, but Workman did not report his loss until yesterday. Detective McKenzie remembered the pawnshop record and hunted up Dewees, whom he found and took into custody. The defendant pleaded not guilty when he appeared before Justice Rose yesterday and his trial was set for 3 o'clock this afternoon.

Cussing Dutch Costs Ten.

An inability to refrain from cussing "the Dutch," cost Joseph Alexander $10, when he appeared before Justice Rose yesterday to answer to a charge of disturbing the peace. It appears that Alexander has a sunny disposition, but he becomes a raging tempest when he encounters a Dutch blacksmith who lives in his neighborhood. The blacksmith has been his pet enemy for years, and whenever he or his wife encounter the Teutonic foe they say unkind things. The court seemed to feel no great sympathy with Alexander's attitude and fined him $10, after first warning his wife to beware of stirring up controversies.

MONEY ALL TIED UP.

Alfred Havens, Jonathan Club member and manager of an electric machinery concern, procured his dismissal from charges of having failed to provide for his wife, yesterday. He proved to Justice Ling that he could not care for Mrs. Havens because all of his money had been tied up in the Superior Court as a result of a divorce suit she had filed

TO SELECT ALARM SYSTEM.

Supervisors Will Advertise for Bids to Have County Treasurer's Office Properly Protected.

The perplexing question as to what is to be done to protect the funds in County Treasurer's Hunt's office, when he moves into the new Hall of Records, bobbed up again yesterday, during a meeting of the Board of Supervisors.

The proposition has been presented from so many angles that the Supervisors do not know whether to buy an old-fashioned spring gun, which the treasurer could attach to the door knob each night, or to purchase an electric system big enough for the United States Treasury.

Persons with systems they wish to install swarmed into the offices of the Supervisors yesterday. Before they had had a chance to say anything, and they have a habit of starting an argument, Supervisor Eldridge moved that the question be disposed of and let them depart.

It was decided that bids should be advertised for during the next ten days. It is expected that enough specifications and figures will be submitted to require an expert accountant to decide which is the cheapest for a suitable system.

TO IMPROVE CANYON ROAD.

Grade Will Be Changed and Bridge Built—Rock Crushing Machinery Arrives.

The Board of Supervisors yesterday decided to change the grade of the road in Sycamore Cañon, near Eagle Rock, which was the scene of a fatal automobile accident several months ago. A new bridge will be included in the scheme, which is a part of the good roads system.

The Supervisors were notified yesterday that two carloads of machinery for use at the San Dimas quarry have just arrived. This means that crushed rock will be produced by the latter part of next month.

Specifications were adopted for fifty-one bridges and culverts on the Bassett-Pomona road, and advertisements for bids will be made immediately.

A POINT FOR HAWLEY.

The demurrer of Fire Commissioner Hawley to a bankruptcy proceeding in the United States District Court yesterday was sustained by the court. The creditors have leave to amend their complaint. For some time, certain parties have tried to force Hawley into involuntary bankruptcy. He resisted the attempt, and has been successful so far.

BED PATENT CASE ON APPEAL.

The patent case of the American Disappearing Bed Company against Arnaesten, which was decided in the local United States Circuit Court, in favor of the defendant, is now on appeal in the United States Circuit Court. There will be a hearing shortly. Attorney F. S. Lyon, counsel for the complainant, states that the case may be taken to the United States Supreme Court for final adjudication. It was held by Judge Wellborn that the patent office had no right to grant a patent on the disappearing bed controlled by the complainant. If this adjudication is sustained, there would be nothing to prevent apartment-house owners from installing disappearing beds without paying royalty to the company that alleges it has an exclusive patent.

MAY AMEND COMPLAINTS.

A plea in one case and a demurrer in another were overruled by Judge Wellborn, yesterday in the United States Circuit Court, the actions being Bowers California Dredging Company against the Atlantic Gulf and Pacific Company. The complainant will have an opportunity to file amended complaints.

SO HE GOES TO JAIL.

Harold E. Robinson, a mining man, was taken before Justice Summerfield yesterday on a charge of having failed to provide for his wife. His examination was set for the 11th inst. He did not furnish $1500 bail and was taken to jail.

ARRESTED AND RELEASED.

Thomas Mahan, who was arrested by deputy sheriffs, Saturday night, on a felony charge at the request of the Oakland police, was released upon orders from the northern city, yesterday.

EMBEZZLEMENT CHARGE.

Sterling Beauchamp of Downey was arrested yesterday on a charge of having embezzled $55 from Charles Harding. The criminal action is said to be the outgrowth of a horse deal.

FATHER 80-MOTHER 76

The aged father and mother of a prominent Boston lawyer safely carried through the last two winters by

Vinol

The son says: "My father and mother owe their present strength and good health to Vinol. During the last two trying winters neither of them had a cold, and were able to walk farther and do more than for years. I think Vinol is perfectly wonderful. It certainly is the greatest blood-making, strengthening tonic for old people I ever heard of."

We want every feeble old person in this town to try Vinol. We will return their money without question if it does not accomplish all we claim for it.

THE OWL DRUG CO., Los Angeles.

VILLE DE PARIS
317 325 SO. BROADWAY 312-322 SO. HILL ST.
A. FUSENOT CO

Superior Values in
Tailored Suits at $25.00

To the woman who is expecting to pay about $25 for her new spring suit, the perplexing question of what to buy—can be easily and satisfactorily answered by inspecting our large assortment at this price.

Our Suits at $25 Are Unsurpassed

They depict the latest modes for spring, and are perfect in fit, finish and workmanship. The suits are fashioned in serge, imported worsteds, black and white checks and the dainty and unobtrusive pin checks. The color assortment includes fashion's spring tones, and the coats are lined with messaline.

Newest Models in
Tailored Linen Waists
In Hand Embroidered or Strictly Plain Effects, only $2.95

We offer today an unusually fine assortment of waists at the above price.

They are made of good quality linen some of the models are hand embroidered, in beautiful and artistic designs, while others are shown in either wide tucks or assorted tucked fronts. At this price we also offer plain tailored dimity waists.

A glance at these waists will convince any judge of smart style that they are designed for particular tastes. Remember the price is only $2.95.

Chamois Gloves
For Wearing With Street Suits, Pair $1.25

These gloves are absolutely washable and come in either white or natural color. In one-clasp style, with prix seam and spear point embroidery, or pique sewn and Paris point embroidery.

BEEMAN & HENDEE
447 S. BROADWAY
A Complete Stock **Toilet and Nursery Requisites**

Bassinettes, cribs, hampers and baskets, both trimmed and untrimmed, nursery wash stands and all articles for their complete furnishing.

BEDDING—Sheets and pillow cases either hand or machine made—blankets in teddy bear and bunny designs $1.25, comforts 75c, kindergarten spreads $2.50.

BATH ROBES—in summer weight cotton eider down, pink and blue with nursery designs—sizes 2 to 5 years, $2.00.

TOILET CHAIRS, TOILET TRAVELLING BASKETS—price $1.50 and $3.85.

JUST OUT
Southern California's
STANDARD GUIDE BOOK
By the Los Angeles Times

1910

The Only Complete Guide of the Kind Ever Published.

A HANDBOOK FOR RESIDENTS AND TOURISTS:
Being a Timely Directory Conveying Important Information Concerning the Southern Pacific Coast.

MAPS AND ILLUSTRATIONS
Showing Automobile, Railroad, Trolley and Mountain Routes.

PUBLISHED BY
The Times-Mirror Printing and Binding House,
Los Angeles.

For Sale at Newsdealers, Times' Branch Office, and at 110 N. Broadway.

The Times-Mirror Company

H. G. OTIS....President and General Manager.
HARRY CHANDLER....Vice-Pres., Assistant Gen. Manager.
MARIAN OTIS-CHANDLER.....Secretary.
ALBERT McFARLAND....Treasurer.

PUBLISHERS OF

Los Angeles Daily Times

Pronounced Loce-AHNG hayl-ais.

Vol. 37. No. 95.

Daily, Weekly, Sunday and Weekly Magazine. Founded Dec. 4, 1881. Twenty-ninth year.

EVERY MORNING IN THE YEAR.

THE NEWS—Our Associated Press service covers the globe, transmitting over 35,000 words daily, not including specials.

TERMS—Daily, Sunday and Magazine, 15 cents a month, or $9.00 a year. Daily without Sunday, $7.50 a year; Sunday, $2.50; Magazine, $2.50; Weekly, $1.50.

TELEPHONES—Counting room, Subscription Department, Editorial Rooms, City Editor and Local News Room: Sunset, Main 5208; Home, sea for TIMES.

AGENTS—Eastern Agents, Williams & Lawrence, Brunswick Building, 4th Ave and 24th St., New York; 1321 Marquette Building, Chicago; Washington Bureau, 44 Post Building. (THE TIMES on file) San Francisco office, Room 1206 Call Building. R. J. Bidwell, Representative.

SWORN CIRCULATION:—Daily, net average for 1898, 18,901; for 1897, 19,258; for 1898, 26,181; for 1899, 25,151; for 1900, 28,736; for 1901, 28,448; for 1902, 30,969; for 1903, 36,360; for 1904, 37,762; for 1905, 42,139; for 1906, 50,501 copies; for 1907, 52,311 copies; for 1908, 53,700 copies; for 1909, 54,956 copies; Sunday average for 1909, 81,138 copies.

THE TIMES has a far larger bona-fide circulation than any local rival. The industrious, substantial, liberty-loving classes are its steady patrons. The greatest volume of business advertising, the finest display, the best classifications, the largest results to advertisers. Proudly undeniable.

Offices, Times Building, First and Broadway. Branch, 521 South Spring Street.

Entered at the City Postoffice as mail matter of the second class.

Editorial Pen Points.

The chief aim of man is the salvation of his soul—according to the catechism.

Everything indicates that Mr. Taft will be known as the "Good Times President."

At a time like this Emma Goldman should be shut up so tight that she can't say, "boo."

Of course it was to be expected. The Cudahys sprang from the loins of the fighting race.

When a pork packer becomes a millionaire he is then referred to as "a clubman and society leader."

Like the water comes down at what's the name of the place, so are colonists rushing into Los Angeles.

The old "amen corner" in the Fifth Avenue Hotel, New York, may now be said to be definitely abolished.

We have the honor to report that the Hon. Bill Mulholland is getting nearer with the Owens River all the time.

After one short week in Southern California Mr. Carnegie's lame leg is as good as ever. And nobody pulled it, either.

The churches are praying for rain and it will come. Los Angeles is a godly city filled with pious and reverential people.

One train after another coming in where the union station ought to be, and every train loaded to the guards with colonists.

Mr. Rockefeller's latest "foundation" might include the settlement in California of all unhappy peoples who are in need of a cure.

When a man misses his chance in politics it is the same as when he misses his chance in love or war or the stock exchange.

The only reason that Arizona and New Mexico are not among the greatest States in the Union is that they are still Territories.

We think that when a man breaks the ribs of a pastor on the way to church it is carrying opposition to religion entirely too far.

It is said that when the Chief of Police and the Mayor desire to talk confidentially they speak Scotch, and sometimes in the Gaelic.

We fail to see how the other States can fail to show a decrease in population, with all these people from everywhere coming to California.

"Negroes chased by mobs with hounds," says a dispatch from Florida. Innocent negroes along with the guilty. It makes no difference.

Rev. Malcolm McLeod is the best golfer on the Annandale links. Well, he is of the clans that invented the game, and maybe that's why.

Tom Platt will soon be forgotten, of course; but while he was alive he used up about as much of the limelight as any other man we can recall.

The way it is, one poppy just peeps out on a sunny morning, and then, before you know it, the splends are ablaze with the glory of them.

When a San Francisco man comes down here and feels the sun on his back he certainly does hate to return to the old windy town on the great bay.

A man recently from Santa Barbara says he saw the Laird of Skito there. And it was no the pipes he was playin', but playin' the daft game of whist.

We have received word from Portland that she will gladly give us untold millions of gallons of rain. But how in the dickens are we to get it down here?

We are authorized to deny that Chief Galloway of Galloway has issued an order that the police parade behind the bagpipes on the occasion of the next review.

Mr. Carnegie is here in Southern California and Mrs. Sage is here. Why lingers afar the other member of the great triumvirate of givers—John D. Rockefeller?

Old folks with plenty of money are foolish to stay away from California, where their years can be prolonged. Money, you know, is of no use to folks in cemeteries.

The present census may not show that Los Angeles is the biggest city on the Pacific Coast, but the succeeding census will show it, just as sure as the Lord made little apples.

Peace is the thing that distinguishes Los Angeles above all the other towns of the round globe—industrial peace, marital peace and the peace of God that passeth all understanding.

When one play can run six weeks in a stock theater, as "The Man of the Hour" is doing, you can tell from that, as well as from anything else, that Los Angeles is a smashing big town.

There are so many churches in Los Angeles that it would take a long-legged man on a motorcycle a week to count them, and there are lots of different denominations, but we live in peace, glory be!

Col. Roosevelt ought to send a cablegram of condolence to the family of the late Thomas C. Platt. Remember that Philadelphia convention in which [illegible] for the Vice-Presi-

PULL FOR A UNION STATION!

A magnificent union station, worthy of the immense railroad business of Los Angeles and in harmony with the other splendid public improvements under way, is a promise that should kindle the spark of enthusiasm in every corner of the city. The latest advices are all favorable to immediate action in that direction.

Judge Lovett, head of the Southern Pacific and Union Pacific systems, informs the Chamber of Commerce that he is giving serious consideration to the subject. In an interview with a representative of The Times, President Ripley at Santa Barbara last week said that he was ready to discuss the project with Judge Lovett. The Salt Lake has built no depot, ostensibly waiting for the time to ripen when the union station problem should be settled.

Let no one view complacently plans for the improvement of the present Arcade Station—least of all those commercial organizations which have done so much for the progress of Los Angeles as a city ahead of the times. Such a step might be fatal to the entire union station plan. After investing money in rebuilding its own station the Southern Pacific road would naturally be reluctant to cast it aside within a short time. If the time finally arrived when the business of all the roads imperatively demanded such an improvement, other conditions might have arisen which would make it most difficult.

The location of the three transcontinental lines is such in Los Angeles that a union station here will be less expensive than in almost any other city. Buildings in that part of the city are not yet of so substantial or costly a nature that they cannot easily be made to give way for desirable improvements. While we are building a city let us build it wisely and confidently.

Mr. Huntington never built a line in Los Angeles for the next day or the next year. He built for a day that he could see ten or twenty years away. Often the day arrived long before it was anticipated, but that only accentuated the wisdom of his foresight. Private capital today is invested by the millions of dollars in Los Angeles, not for the year 1910 but with the year 1915 in view. The city is expending $28,000,000 for an aqueduct even though there is water enough today for a daily bath as well as a drink for some 300,000 of us.

The only point of hesitancy with the railroads is the fact that people will continue to come and go in Los Angeles whether there is a union station or not. They foresee the necessity of better accommodations in the future, but hesitate at the present investment of funds that are not actually demanded for the development of more business.

All that is needed is to communicate a touch of Los Angeles enthusiasm to the heads of the three railroads concerned. The eyes of the world are on Los Angeles, and it is no longer as difficult as it once was to gain a hearing either in the councils of the nation or in the deliberations of men of national affairs. Los Angeles has made its mark by aggressive vigilance in all lines of municipal progress. The union station plan calls for unremitting interest and activity from the present moment until the corner-stone is laid.

IS THE POLITICAL BOSS EXTINCT?

Thomas Collier Platt is dead in New York City. He was a power in politics and may be taken as the exponent of the politicians of his day. He was a political ally of Roscoe Conkling and Matthew Quay. He ended his career in a period when the judgment upon public men of his kind was particularly severe and the criticism bitter. In his younger days party organization was assumed to be indispensable to party success. An organization presupposes a head, and the head of the organization was necessarily somewhat of a boss in politics. In recent days many citizens of the United States have acquired a very strong antipathy to the political boss and a good deal of antipathy to the political organization. There have been two kinds of heads of political organizations. Quay in Pennsylvania was particularly unscrupulous. Roscoe Conkling was a dictator. This antipathy to the political boss is not so new as some of us think. When Gen. Garfield became President he undertook to be a reformer. It was from a strong objection to political organizations and political bosses that the strife between the President and the two New York Senators became so fierce in 1881. Garfield was not nominated by the regular Republican organization. The organization was for Grant. Ohio was for John Sherman. When it became evident that Gen. Grant could not be nominated for the third time for the Presidency John Sherman's friends insisted that the nomination would have gone to him had Garfield not been treacherous to the Ohio Senator. Conkling and Platt were strong organization men, and the fight between the President and the two New York Senators was somewhat natural.

Platt was very adroit, as is evident from the sobriquet he bore, "the Easy Boss." He won by diplomacy, not by dictatorial methods such as characterized his colleague, Conkling, and in our own opinion less by political trickery than characterized the leadership of Matthew Stanley Quay in Pennsylvania. Platt had been out of politics for a considerable number of years, owing to ill health for the most part, and to discord in the party in his own State as a second reason. We can pass sober judgment on the man better than if he were in active politics up to the time of his death. He exercised a particularly strong influence in his party in his own State and in the nation, and whatever shortcomings may be laid at his door he certainly did his country a great many notable services.

In 1896 the financial heresy of stamping 50 cents' worth of silver and making it equal to a dollar was a subject little understood by the people of the United States. The Republican party had been particularly unsound at times and in places on the money question. The necessity of issuing paper currency grew out of the great Civil War. The great statesmen never undertook to justify it on any grounds other than that of war necessity. It was illegal, it was unsound finance, but, like many things in war, it was made necessary by the conditions. The average citizen was not grounded sufficiently in money science to understand this, and the necessity of defending the "greenbacks" made unsound money men of a great many Republicans. On the other hand, the Democratic party had always been particularly sound on the money question. Jackson, Benton and Cleveland were all advocates of the soundest money of the highest value known in the commercial world. In 1896 the parties were all at sea upon this important question, and it was a toss-up which party would espouse the unsound dollar and which the sound one. We remember here in California that the State Legislature declared for silver, and every newspaper in the State, with the single exception of The Times, was for "free silver."

Platt is credited with the paramount influence which at the Chicago convention of 1896 imposed the gold standard upon the party and had it introduced into the platform. Very few statesmen from the foundation of the government to today can lay claim to a higher distinction or a service more valuable either to the party or to the country. Again, it was Senator Platt who brought Theodore Roosevelt out of comparative obscurity and made him such a figure in New York politics that he finally became President of the United States at a time when a man of determination and courage was needed. This fact will perhaps modify the harsh judgment of some of the "advanced" politicians of our day in judging of the dead former Senator.

We would revert here to the headline over this article. Was Thomas Collier Platt the political

"THE CITY OF BROTHERLY LOVE"—HUH!

tinct with him, and is the political organization, or "machine," if you will, a thing of the past? No doubt the thought has run through many minds in reading of Platt's death that such is the case.

To quote the eloquent Kansas politician of the last generation, J. J. Ingalls, the idea is a very "iridescent dream." There are just as many political bosses in the United States today as there were thirty years ago when Roscoe Conkling resigned his seat in the Senate because he could not have his way in using political patronage in his State against the wishes of the President, and Senator Platt earned his other sobriquet, "Me Too" Platt, by walking out on the heels of Conkling. It is impossible to have a political party without a political organization, or to have an organization without a head, and the head is about as sure to become a political boss as anything in human affairs is sure. Political organization is not in itself wrong. It is a means toward an end, and the end will be good if the purpose in the minds of the people is good, and vice versa. This of ours is a popular government, and the people get just the government they strive for and just the government they deserve. Organizations must exist and have a head. There are political bosses today in the little State of California with nearer absolute power, exercising their power more dictatorially and tyranically than Platt, Conkling, Quay or any of those bosses of the past generation ever exercised theirs in New York or Pennsylvania.

Perhaps the cheapest Senatorial race ever made in the State was that by the late Stephen M. White. It is said to have cost him $30,000 to secure the toga, and White never spent one dollar of that money corruptly. Can a Governor be elected in California under our present system of "pure politics," "anti-boss methods," for as small a sum of money? We doubt it very much. We have candidates running for office in the several political organizations in the State today. The one organization which decries most loudly bosses and machines is financed by two or three multi-millionaires, just exactly as it was in the old days when the Southern Pacific Railroad controlled the politics of the State.

We must not let ourselves be deceived. Politics cannot be done without an organization. There cannot be an organization without a head. The political boss is not extinct with the dodo.

PANAMA RAILROAD AND CANAL.

A thoroughly live topic at Washington is the Panama Railroad and the steamship service connecting it with Atlantic ports on one side and those of the Pacific on the other.

If the dispatch sent out last Sunday to the newspapers is correct, the sooner the Panama Canal is finished the better. In discussing the steamship service, a San Francisco company announces that if the railroad service could be had, and steamers to do the business, they could get 100,000 tons of freight annually at San Francisco and Los Angeles destined for Atlantic ports to go across the isthmus. The further allegation is made that the capacity of the road at present is only 40,000 tons annually. If these figures be accurate, it would be little use to put on steamships on the Pacific or the Atlantic at the expense of the government or by private enterprise. If the road can handle only 110 tons of freight a day, or, say, eleven freight cars of ten tons each, it must be but a wreck. If one steamship line is able to furnish two and a half times as much freight as the road can handle, it would seem as if our old seafaring friend, Robley D. Evans, was wrong in his calculations when he told the world the Panama Canal will never pay.

The business world will be thoroughly in accord with the administration at Washington in checking the monopoly of steamship lines using the canal. The President says he will never open the canal until there is a law in force forbidding all railroads to hold stock in any steamship lines passing through the canal. That would seem to be enough to hold the monopolies down for all time to come.

DON'T EXPECT TOO MUCH.

The Senate has passed the postal savings bank bill, and this will now go to the House of Representatives, probably to be enacted into law after due consideration and be signed by the President.

Postal savings banks have been advocated for the most part by Populists, next by Democrats of one brand or another, lastly by "insurgent" Republicans, and least of all by regular Republicans. Yet when the vote was taken in the Senate only one Democrat voted for the bill, and if there was any opposition to this measure in the Republican ranks it was on the part of the "insurgents." So the vote was a strictly party one, the pledge of the convention being kept by favor of the regular Republican organization. Many Senators, not in favor of postal savings banks, voted for this bill in order to keep the party promise.

Those who are enthusiastically in favor of the bill think it will bring in from $500,000,000 to $1,000,000,000. We do not like to throw cold water upon enthusiasm, which is a great asset in life; but from the probabilities as they look to us there try which will come out of its hiding places on a 2-per-cent.-interest-a-year basis. We doubt if much use will be made of this new form of savings bank. Our opinion is based upon a high appreciation of the common business sense that characterizes most of the American people. Not many of them will put money into government savings banks to be redeposited with savings banks operating under a State charter, at 2 per cent., when they can get 4 from the regular savings bank.

GOOD EXAMPLE FROM NEBRASKA.

The chancellor of the University of Nebraska announces a rule that hereafter politicians will not be permitted to lecture in the university extension course of study in that institution.

The announcement creates some surprise, coming as it does from Lincoln, Neb. The greatest politician of the day until recently had his home there and exercised a good deal of influence in the State. The rule of Chancellor Avery will exclude W. J. Bryan as well as the other politicians from indoctrinating the students of the Nebraska university with their political notions.

Good came out of Nazareth, as we all know, and we thoroughly commend this rule of Chancellor Avery. There may be a place in the economy of human affairs for politicians, but the modern man of that profession is not a safe guide of youth. The colleges have gone too far in admitting advocates of all kinds of freak notions to sow the seeds of poisonous thought in the impressionable minds of youth. The Wisconsin university is in the throes of discord from permitting Emma Goldman to appear before its students.

There was a time when universities were places in which dignity, at least, might be looked for, and they were generally very conservative in their views and teachings. Recently the universities have led in all sorts of radical vagaries, and college professors have been too much tinctured with socialism.

In the past a politician on occasions could rise to the dignity of statesmanship. The professional politician of our day is never anything but a politician. No matter what the occasion, what the time or place, politics, and generally radical politics, makes up the whole horizon of his view. He is able to see nothing but politics.

Fifty years ago there was not a college in the United States that would permit a lecture on partisan politics to be presented to the students. There were politicians in those days, but when they were permitted to address youth in colleges and universities, schools of all grades, they rose higher and presented something that was not radically partisan. Partisan politics is well enough in its place, but its place is not in school. The partisan politician sees only one side, cannot weigh the merits of any proposition put before him. He is as much a special pleader as a pettifogging lawyer addressing a jury in behalf of his client. That is not the right pabulum upon which to feed the minds of the young.

Meat-Eaters.

Dr. Fletcher, whose well-known specialty is living on a minimum of food, is quoted as feeling that things hereabouts are coming fast his way, and as having a "firm belief" that within ten years meat will cease to be eaten in the United States. It is a mean man that will discredit the firm beliefs of a specialist, but, in spite of food boycotts, it does not look that way to us. We think that from a quarter to a third of the present population of this country will probably cease to eat meat in the course of the next decade, but there will be a lot of newcomers, and they will eat it. It is hard to teach an old dog new tricks, and the contemporary American human has habits of nourishment that will not readily yield to an advertised change of fashion.—[Harper's Weekly.

Old and New Philosophers.

Successful and fortunate crime is called virtue.—[Seneca.

It matters not how long you live, but how well.—[Publius Syrus.

More often than not good nature is just weakness.—[New York Press.

Let your mind work overtime, if it will, but give your tongue frequent vacations.—[Chicago News.

Whatever is founded on truth lasts for all time.—[Florida Times-Union.

If hens were like some people we know, they would never lay an egg except in the newspapers.—[Dallas News.

Those who want fewest things are nearest to the gods.—[Diogenes.

A suspicious parent makes an artful child.—[Haliburton.

Obstinacy and vehemence in opinion are the surest proofs of stupidity.—[Barton.

The Key.

If thou wouldst fathom how life may
Its greater heights and depths reveal,
Ask neither joy, nor offering,
Nor service of another's zeal.

But give, give always, hour by hour,
No matter what the pain or price;
So shalt thou gain life's strongholds, since
The heart of love is sacrifice.

—[Charlotte Becker.

BURDETTE'S COMM

LX.

"First in War, First in Peace, Honolulu."

HONOLULU.

We all celebrated Washington's b... military pomp and civic circumstance... Uncle Sam's broad domain were the s... erty more gorgeously decked. Everyth... All our polyglot of nations participated... contingent—eight or ten thousand o... swamped by the bronze Americans... played "Hail Columbia."

And we had something in the line w... dear Blessed Lady of the Rose, P... had. We had the band of the Fifth C... ing Sousa marches as the March King ... them. And a squadron of the Fifth ... band, gauntleted troopers that made th... with pride—the best military riders in ... No wonder the band played splendidly. ... bands that wouldn't dare play if there ... in the audience. And after the cavalry ... right arm of the army—the infantry. ... tieth," swinging along with the fre... wears down horses and walks past the ... sweeps up the fortified slopes and tears ... abattis and rushes the guns in the ... infantry! You can reconnoiter and you ... and you can invest with the daring of ... riders, and the big and little guns, and ... scientists and electricians, the airship ... thing else. But when the final point ... worked up to by all the rest, when arro... ute tremendous with fate, and the ... for the storm of assault—way for the ... Clear the path for the tornado! One ... with the multiplication tables and the ... the calculations of men; take away the ... servants of men; away with all the ... machines of war, the inventions of men ... "the Men" themselves! Deluge and ... volcano and tidal wave, hailstones and ... —the infantry is among the guns! ... "Send me more infantry!" a ... one of his marshals wailed to Napoleon ... ful moment in Waterloo. And the ... feeling his helplessness, answered like a ... boy: "Infantry! Does he think I can ... And the empire crumbled in his fingers.

They made me apologize for some ... have said about khaki, these U. S. ... infantry, by the way they wear it. ... ular fills up his clothes and makes them ... even if the tailor should spoil them. ... I don't like the khaki any better than I ... a faded, washed-out, colorless, ... As a "clay-bank hoss" is among ... dappled grays, snow-white and ... so is khaki among the uniforms. I'd ... the man who invented it as a uniform ... wear it at his own wedding. And ... wish.

And our Washington Birthday ... our Fifth Annual Floral Festival, ... a military celebration. There were ... lions of flowers. The most marvelous ... of color and tint and size and shape ... No patching out with some other bloom ... good," in case of a shortage in the ... wanted in the particular scheme. ... petals withered by the burning kisses of ... ardent sun. No faded circlets of ... bloom. No last rose of summer ... stem business. No, indeedy. Last ... There's plenty more where these ... there's more in February than in ... immune in the sun, but an umbrella ... box.

Oh, "you thought I said there were ... many flowers in Hawaii?" Very well, ... not think any more. Thought does not ... I wouldn't be so hypercritical as ... for all the roses of Pasadena and ... melons of Georgia. Yum-yum. ... where they got all the wealth of ... Honolulu like a bower of cashmere ... the bulbul leans her breast against ... sings like a——like anything else ... sing under such circumstances. ... lieve it, listen to your dear husband ... tenor in the choir, listen to him sing ... night when he steps his bare feet on ... carpet tack. What?

How can I tell you all about our ... and violets, carnations and camellias, ... daisies, and the air heavy with ... perfume, and the sunshine ... incense of the flowers, particularly ... Washington's Birthday? Do you think ... reverence for the towering and lonely ... "First American?" Are you a friend ... Then talk like one. We don't grow ... nose. We are not snuff manufacturers, ... our rainbow blossoms for the joy of the ...

And one great blossom of Hawaiian ... grace—our pa-u—make it rhyme with ... you're near enough to get ten or ... pa-u riders. Pasadena should send for ... next Tournament of Roses. They can't ... Each island of the Territory sent its ... she looked her royal part, in person of ... beauty, and a majestic bearing of ... queenly condescension and affection for ... Each princess was followed by her ... ers, native born and American. The ... her bodyguard wore her colors.

Now, this is the manner of the ... skirt of Hawaii. It is a bit of cloth ... as long as an Oklahoma sheet and ... wide. It is wound about the waist ... ened in front without a single pin, ... pebbles which the Hawaiian woman ... into a little fold of the stuff and ... scribable dexterity under another ... constellation of an American ... couldn't hold a gown any more securely ... hang down over the rider's knees and ... touching the ground when she is ... dainty feet thrust a fold of the skirt ... stirrup to hold it, and there you are. ... she is, a century in advance of the ... "divided skirt" which some American ... she invented. And when the girl of ... with the long pa-u floating on the ... not certain whether she is riding or ... color of the skirt is usually the color of ... island flower—for we had our own ... long before the States began to vote ...

Her Royal Highness, Wilhelmina ... Island of Hawaii, wore a velvet ... and pa-u of scarlet satin; leis of ... lehua. Princess Kaoo of Molokai wore ... cape of yellow and a scarlet satin pa-u ... and yellow lehua. Princess Kaoo ... velvet cape and green satin pa-u; leis of ... nation and maile; with redness ... say, it looked so like a delegation ... dom of Kerry that I wished John ... Joseph Scott had been here to "welcome" ... me. Princess Holt of Maui wore a ... and dark red satin pa-u; leis of red ... Princess Malina of Kauai, cape of ... vet, purple figured silk pa-u; leis ... hana and maile.

With pardonable complacency ... a pretty good bit of millinery ... man—and a preacher at that, if I ... Er—however—seein' this is ... day, Mrs. Burdette did it for me.

It was all Hawaiian. That's ... proud of. We are thousands of ... the professional decorators and ... terials of New York, Philadelphia, ... —San Francisco, and, last and ... geles and Pasadena. Everything ... save the "regulars," and they ... anybody's, everything we ... selves. Our own ideas were ... "We ar-re a great people," ... "We ar-re," replied Mr. Dooley, ... it is, we know we ar-re.

Robert J. B...

MUSIC AND THE STAGE.

"The Test," Jules Eckert Goodman's ... thoroughly interesting problem play, ... is being given for a week in the Ma... son Operahouse, with Blanche Walsh ... in the part of Emma Eltynge. The ... play was "tried out" a year ago—or ... was it two years ago?—at the Audi... torium by Lewis Stone and his com... pany, when it created much stir and ... comment among the more thoughtful ... playgoers of Los Angeles.

I did not see "The Test" on that ... occasion, but take it for granted that ... since then it has undergone much dili... gent filing from the playwright's ... tools, though even yet there are places ... that seem a trifle rough. Too, the ... probabilities appear to be stretched ... just a little where Tretman is sent ... to the penitentiary for stealing, even ... while he can make counterfeit mon... ey, which he does not try to pass, ... on a machine which he is inventing ... for the detection of such money. Yet ... the play's high seriousness of purpose ... makes us easily forget its occasional ... lapses, the absence of complete finish ... in every detail. It is a fine play, a ... noble one, and the questions it raises ... are of tremendous importance.

The apparently unanswerable rid... dle of sex and sex relations is the ... most important of these questions, ... and the decision as to whether Mr. ... Goodman solves it or not rests, of ... course, with each observer and his ... point of view. One of the finest sit... uations in the play is where Emma ... commands all her three lovers to go, ... and points to the door, and appar... ently she herself solves the problem ... —but Arthur Thone will not accept ... his dismissal. He alone of the three ... is worthy of the woman who has ... found her soul through sin and re... pentance.

It is not my purpose here to give a ... synopsis of the play, or to divulge its ... plot. Though the scenes take place ... in the lower East Side and on upper ... Madison avenue, New York, they ... bring us, nevertheless, into close ... touch with a handful of people who ... are lifted to the heroic in thought and ... action, and who are compelled by in... clination or circumstance to a splen... did hand-to-hand struggle with vital ... moral issues. And the clash of souls ... is most awesome, more terrifying than ... the clash of steel.

Miss Walsh plays the part of Emma ... Eltynge with an almost sad dignity. ... The woman knows that, despite her ... past she is not unworthy of even such ... an idealist as Arthur Thone, and she ... is not afraid to say so. For her other ... lovers, the thief and the libertine, she ... has nothing but scathing contempt. ... Miss Walsh's idea of the part is fine ... and simple throughout, marred only ... by some indistinctness of utterance ... which leaves her audience restless and ... irritated, for the playwright has given ... her excellent lines which all would ... like to hear.

The supporting company is unusu... ally good throughout, not one character ... being actually misplaced, though ... Miss Sterling is not quite as sympa... thetic as she might be as Arthur's sis... ter. Mr. Howard is supple and con... vincing as Thone, Mr. Travers most ... natural as McVane, Mr. Corbett al... most repulsively real as Tretman. A ... sweet and winning Minna is that of ... Miss Bell. Two excellent character ... parts, those of Morris Zink and Herr ... Lentner, fall to Mr. Judels and Mr. ... Bonner, and both do them delight... fully. The art of Mr. Williams, in ... Zink, is subtle and true.

Effy Keenen, sturdy Dutch girl who ... insists that the miles she has walked ... and obstructions along the South... ern Pacific Railway have given her a ... broad idea of the largeness of our ... country, is in Los Angeles, and ... will sing at Simpson Auditorium to... night. Bridges washed away in Utah, ... soldiers in Idaho, caved-in tunnels ... in Washington and track trouble in ... New Mexico and Arizona were all en... countered by her before entering the ... Imperial California divisions.

Effie Keenen has a magnificent con... tralto voice, and has been called the ... Julia Wuellner, but she is considera... bly better than Wuellner as far as ... she is concerned, for her tones have ... the opulence and beauty of youth. ... Effy Keenen is a new figure on the ... concert stage, but she has made a tre... mendous reputation in the East, and ... her local début has excited much an... ticipatory interest.

Her programme tonight will include: ... "Unendlichen," "Die Krahe"; "Sapphische Ode," "Wehe ... mir du" (Brahms; "La Zingara" ... (Paisiello;) "Ah, se tu dormi" ... (Bononcini;) "Ridonami la calma" (Tos... ti;) "Bimbondo spira il vento" (Mas... senet;) "Sunbeams" (Landon Ronald;) ... "Mallinson;) "Kyjk soo'n lus... ningen," three Dutch children's songs ... by Jan van Rennes;) "Vliegenlied," ... "Wasserrose" (Richard Strauss;) ... "Ziegenerlin," "Er ist's" (Hugo ...

"The Man of the Hour" opened the ... new and allegedly last week of its ... run to a capacity audience at the Be... lasco last night. Tonight the entire ... capacity has been secured as a ... farewell performance under the auspices ... of the General Relief Committee of the ... Independent Order of Odd Fellows. Be... tween the acts of the Broadhurst play, ... Grove L. Johnson, Grand Master ... of the Independent Order of Odd Fel... lows of the State of California, will ... make a short address from the stage ... in the interests of the order.

Belasco management announces ... that next Monday night will positively ... mark the presentation of Mr. Broad... hurst's "What Happened to Jones," ... which has been postponed ... and which has been postponed from time ... to time, but which has been postponed ... for a week to week on account of the ... unusually long run of "The Man of ... Hour."

Ada Nord, the English diving beau... ty who made her first appearance at ... the Los Angeles Theater yesterday, ... this morning takes an automobile ... ride to Ocean Park, where she will ... indulge in for an hour in the bath... ing, after which she will do some ... floating from the end of the pier.

Not as one never tires of a fine ... picture or an artistic piece of sculp... ture for the very same reason does ... Los Angeles welcome back to the Or... pheum this week the good series of ... vaudevilles that Paul Seldoma has ... been giving of late, and which he shows with ... a degree of perfect accord. The ... act carries with it the repose ... and dignity of the sculptural ... tableau, a great art institute. ... Equally appealing to the ma... jority of the audience, though vastly ... different in sentiment, is "The ... Amendment." It is well re... moved from his visit two years ... ago, the appeal has not been di... minished by absence or repeti... tion, and Romano, his harpist, are ... both as good as ever.

Every act of merit, though, of ... widely differing sort, is that of ... Ethel Levey, the "street fakir." His ... songs, and the humorously depicts ... the patent medicine vendor, of ... whom he is a finish of his act. Mr. ... Levey has been seen of wit, an ac... tory faculty, and his ... and odd make-up show ... that he is of the Five ... handle Indian clubs ...

with consummate ... that many of their ... The "Kountry K... well up in the bi... their own this we... they have an act o... merit. Arthur Wh... as the Irish Ame... simian cirque is no ... children or the gro...

Renewed interest ... the series of conce... Chantant yesterday ... mermeyer took up t... and his own orche... responsibility of the ... of the affair's succ... be admitted that t... Levy was a wise c... meyer has institu... chestra of soloists ... were heard yesterda... and his own work ... chair shows authorit... of the situation that ... in the accompaniment... numbers all the way ... goes in more for ... though the clash ... eliminated, so that ... trons evinced keen ... feature of the progra...

New songs were ... the soloists, and new ... be added, were also ... Helena now in her ... added the famed Br... her list, while Helen ... become a decided fa... sorted "Whoop-la-la" ... and Betty," and sa... Aye," as well as ser... bers of a comedy nat... Ebony Stevens varied ... and the Spanish tra... Señor Pia—who tak... place—and Cabro, an ... dence with spirited ... their ensemble. Their ... the Toreador song fro... a novelty hit.

If You Want to Go Ea...

MUSIC AND THE STAGE.

"The Test," Jules Eckert Goodman's strikingly interesting problem play, is being given for a week in the Majestic Opershouse, with Blanche Walsh in the part of Emma Eltynge. The play was "tried out" a year ago—or was it two years ago?—at the Auditorium by Lewis Stone and his company, when it created much stir and comment among the more thoughtful playgoers of Los Angeles.

I did not see "The Test" on that occasion, but take it for granted that since then it has undergone much dilution, though even yet there are places that seem a trifle rough. Too, the probabilities appear to be stretched just a little where Tretman is sent to the penitentiary for stealing, even while he can make counterfeit money, which he does not try to pass, on a machine which he is inventing for the detection of such money. Yet the play's high seriousness of purpose makes us easily forget its occasional lapses, the absence of complete finish in every detail. It is a fine play, a noble one, and the questions it raises are of tremendous importance.

The apparently unanswerable riddle of sex and sex relations is the most important of these questions, and the decision as to whether Mr. Goodman solves it or not rests, of course, with each observer and his point of view. One of the finest situations in the play is where Emma commands all her three lovers to go, and points to the door, and apparently she herself solves the problem when Arthur Thane will not accept the dismissal. He alone of the three is worthy of the woman who has found her soul through sin and repentance.

It is not my purpose here to give a synopsis of the play, or to divulge its plot. Though the scenes take place in the lower East Side and on upper Madison avenue, New York, they bring us, nevertheless, into close touch with a handful of people who are lifted to the heroic in thought and action, and who are compelled by incident or circumstance to a splendid hand-to-hand struggle with vital moral issues. And the clash of souls is most awesome, more terrifying than the clash of steel.

Miss Walsh plays the part of Emma Eltynge with an almost mad dignity. The woman knows that, despite her past she is not unworthy of even such an idealist as Arthur Thane, and she is not afraid to say so. For her other lovers, the thief and the libertine, she has nothing but scathing contempt. Miss Walsh's idea of the part is fine and simple throughout, marred only by some indistinctness of utterance which leaves her audience restless and annoyed, for the playwright has given her excellent lines which all would like to hear.

The supporting company is unusually good throughout, not one character being actually misplaced, though Miss Starling is not quite as sympathetic as she might be as Arthur's sister. Mr. Howard is supple and convincing as Thane, Mr. Travers most effective as McVane, Mr. Corbett almost convincingly real as Tretman. A sweet and winning Minna is that of Miss Lee. Two excellent character parts, those of Morris Zink and Herr Schmidt, fall to Mr. Judels and Mr. Ott, and both do them delightfully, the art of Mr. Williams, in particular, is subtle and true.

Gretchen, sturdy Dutch girl who walked the miles she has walked and overcame obstructions along the Southern Pacific Railway have given her a splendid idea of the largeness of our glorious country, is in Los Angeles, and will sing at Simpson Auditorium tonight. Bridges washed away in Utah, cave-ins in Idaho, caved-in tunnels in Washington and track trouble in New Mexico and Arizona were all encountered by her before entering the beautiful California divisions.

Miss Rosmer has a magnificent contralto voice, and has been called the successor to Wuellner, but she is considerably better than Wuellner as far as her art is concerned, for her tones have the freshness and beauty of youth. Miss Rosmer is a new figure on the concert stage, but she has made a tremendous reputation in the East, and her local debut has excited much anticipatory interest.

The programme tonight will include: "Wiegenliedchen," "Die Krähe" (Brahms); "Sapphische Ode," "Wehe mir, du" (Brahms; "La Zingara" (Donizetti;) "Ah se tu dormi!" (Gluck;) "Ridonami la calma" (Tosti;) "Quando spira il vento" (Handel;) "Sunbeams" (Landon Ronald;) "Kyrie" (Mallinson;) "Kyrie soo'n lusmajestie," "Poppegedoe," "Een Paar Dutch children's songs (Jan van Rennes;) "Wiegenlied," "Traumesroese" (Richard Strauss;) "Traumerein," "Er ist's" (Hugo Wolf.)

"The Man of the Hour" opened the week allegedly last week of its run to a capacity audience at the Belasco last night. Tonight the entire house capacity has been secured as a benefit performance under the auspices of the Central Relief Committee of the Rebekahs of Odd Fellows. Before the curtain rises on the Broadhurst play, Grand Sire Clayton L. Johnson, Grand Master of the Independent Order of Odd Fellows of the State of California, will make a short address from the stage in behalf of the order.

The Belasco management announces that on Monday night will positively be the last presentation of Mr. Broadhurst's "What Happened to Jones," which has been announced from time to time, but which has been postponed from week to week on account of the unusually long run of "The Man of the Hour."

Miss Ethel Burt, the English diving beauty, made her first appearance at the Los Angeles Theater yesterday. This morning take an automobile ride in Griffith Park, where she will remain for an hour in the bathing suit in which she will do some fancy diving from the end of the pier.

Rodin never tires of a fine subject, as an artistic piece of sculpture for the very same reason does Mr. Belasco welcome back to the Orpheum next week the good series of sketches that Paul Seldoma has given us, and which he shows with a touch of perfect accord. The sketches with it the repose and dignity of the sculptural art of the great art institute.

Miss Rosmer, appealing to the matinee audience, though vastly different from Julius Stieger, in "The Merchant." It is well remembered in his visit two years ago, and his appearance has not been diminished by absence or repetition. Humane, his harpist, are both are as good as ever.

The act of merit, though, of a lightening sort, is that of the "street fakir." He is humorously depicts the medicine vendor, of and it is to laugh at the finish of his act. Mr. has a keen sense of wit, an actor's faculty, and his odd make-up show to him in his "stunt." is that of the Five Indian clubs with consummate skill. It is novel in that many of their evolutions are new.

The "Kountry Kids" with a place well up in the bill rather come into their own this week, and prove that they have an act of rollicking fun and merit. Arthur Whitelaw still pleases as the Irish American, and Prato's simian cirque is not lost on either the children or the grown-ups.

Renewed interest was aroused in the series of concerts at Levy's Café Chantant yesterday when E. C. Kammermeyer took up the director's baton, and his own orchestra assumed the responsibility of the instrumental end of the affair's success. And it must be admitted that the change by Mr. Levy was a wise one. Mr. Kammermeyer has installed a compact orchestra of soloists, several of whom were heard yesterday and last night, and his own work in the director's chair shows authority and a command of the situation that was quite evident in the accompaniments to the singing numbers all the way through. He also goes in more for popular music, though the classics are by no means eliminated, so that all classes of patrons evinced keen pleasure in every feature of the programme.

New songs were forthcoming from the soloists, and new gowns, it might be added, were also on view. Miss Helena, now in her last week, has added the famed Erminie Lullaby to her list, while Helen Byron, who has become a decided favorite, has inserted "Whoop-la-la" from "The Boys and Betty," and also "Tip-I-Ady-I-Aye," as well as several other numbers of a comedy nature. Miss Rees Hoey Stevens varies her repertoire, and the Spanish trio, De la Sierra, Señor Pia—who takes Franconia's place—and Calvo, are again in evidence with spirited solo numbers, and their ensemble. Their arrangement of the Toreador song from "Carmen" is a novelty hit.

If You Want to Go East C. Haydock, Agent Illinois Central R.R., 601 Van Nuys Bldg.

HF THE MARK OF GOOD CLOTHES
KNOW US FOR BEST VALUES
SINCE 1858

Corduroy Trousers
FOR MEN AND YOUNG MEN

Attention is called to our large assortment and superior values in Corduroy Trousers—all sizes, in all the popular shades.

Special styles for Young Men—cut extra wide in the hips—peg top "College" styles.

Prices $3.50, $4.00, $5.00.

Harris & Frank
Outfitters for Men, Women, Boys and Girls
437-439-441-443 SOUTH SPRING

Staub's

Perfect Shoes
Perfectly Fitted

Staub shoe salesmen are instructed to give every customer all the time necessary to obtain a perfect fit. This rule has won for us the commendation of thousands of shoe buyers—it means absolute shoe satisfaction. We can fit you perfectly with perfect Staub Shoes—Come today.

The cut illustrates the new "Princess" strap slipper for women—a novelty for spring. Made of fine black Suede—Price $5.

Other Spring and Summer models for men and women at $3.50, $4.00, $4.50, $5.00, $5.50 and $7.00.

Staub's
MEN'S, WOMEN'S & CHILDREN'S SHOES EXCLUSIVELY
BROADWAY COR. THIRD

Princess Creme
Best cold cream made.
OFF & VAUGHN DRUG CO.
352 S. Spring.

VOLLMER-JANTZEN CO.
The Real China Store, Cut Glass, Etc.
N. E. Corner Seventh and Hill Sts.

J. W. Robinson Company
"Boston Dry Goods Store"

25c a yard for 5 1-4 inch Moire and changeable silk ribbons of excellent quality.
(Left of Main Entrance)

Stationery engraving

If you are going to have ENGRAVED stationery, by all means let it be conspicuously elegant—a good job of printing is preferable to the cheap engraving.

If you intrust your engraving to us you may rest assured that the stock will be first class and the workmanship faultless.
(Main Floor, Left Aisle)

Petticoat sale—continued

Practically as good values as when the sale opened, yesterday morning, and the varieties still broad enough to please the most exacting shoppers too—two thousand petticoats are too many for even this store to sell in one day. About half the collection were sample garments, bought at a figure which permits selling at this rate:

$10 petticoats at $6.50

$12.50 to $15 petticoats $7.50

Made of the choicest taffetas and messalines, in black, white, solid colors, changeables and "fancies."

Guaranteed petticoats $5

In order to live up to the following guarantee the makers MUST use the most serviceable silks they can buy, make them generously full and see that the needlework is faultless:

Should this Petticoat, bearing trade mark "S. H. & M.," crack or split within three months from date of purchase, return it with guarantee to your dealer. He will replace it with a new one, provided the damage has not been caused by tearing, alterations or by wear on bottom of ruffle. THE S. H. & M. CO.

Several different styles in black, white, solid colors and changeables. Extra sizes in black.
(Main Floor, Rear.)

Light underwear

No matter how little or how much you expect to pay for the light underwear which should now be in your wardrobe, ready for immediate use, you will find the wanted kind here. And rightly priced.

We have complete assortments of the famous Sterling union suits at $2 to $7.50.

The "Keiser" silk-and-lisle vests, with hand-crocheted inlets and French bands, 50c to $2.

The "Munsing" underwear at 50c to $2 a garment.

35c VESTS 25c—Women's low-neck-sleeveless undervests—big 35c values—here at 25c each.

Women's ribbed cotton union suits—low neck, sleeveless; lace trimmed at knee—exceptional values at 45c.
(Main Floor, Rear.)

Smith's Grocers

Phone Orders Solicited

Catalogue Mailed on Request.
Olives delicious green olives, pitted and stuffed with Spanish sweet peppers, in glass bottles. Regular 15c bottle, special 10c. Regular 25c bottle, special 15c. Regular 30c—special 20c. California local ranch eggs 35c doz—Special demonstration Quaker Food Products.

Hotel Blend Coffee. This blend seems to have caught on remarkably well. Have you tried it? Samples on request. Per Lb. 25c

WALTER E. SMITH CO.
216-218 SO. SPRING ST.
HOME 10446 MAIN 8473

"El Camino Real" Apricot Cordial
ANDERSON & CHANSLOR CO., DISTRIBUTORS

Bishop's DRINKING AND BAKING Chocolates

ESTABLISHED OCTOBER, 1878

OSTERMOOR MATTRESSES

Coulter Dry Goods Co.

McCALL PATTERNS

219-229 S. BROADWAY 224-228 SO. HILL ST.

VISIT OUR FOURTH FLOOR CAFE—OPEN FROM 11:30 TO 5:30

Have You Seen the Silk Exhibit?

Scores of appreciative women availed themselves of the opportunity to view, in fitting environment, the display of exclusive spring and summer silks. As many more will be here today and tomorrow. Among pieces that seem to excite particular admiration may be mentioned:

Shimmering jet spangled grenadines.
Lustrous figured crepes in colors and black.
Moire de soie in cream, rose and black.
Embroidered and brocaded satin—exceedingly rich.
Soft Marquisettes, satins de soie, French velvet broche, brocades and changeable silks.
Madame Cooper, in charge of the Dressmaking Parlors, fourth floor, is prepared to make in first-class fashion gowns and wraps from any of the foregoing silks. Estimates of cost may be had at any time.

Undermuslins
Tumble in Price

In brief, they're tumbled and somewhat dust-soiled—that's the sole reason for their reduction. From your view point, they're as good as new:

Lingerie petticoats, in a number of pretty effects; $6.50 ones now reduced to $3.75; $5.00 ones now $3.00
And a special line, including a wide variety of patterns, on special sale for $1.75
Some very pretty and well-made gowns formerly $1, now 50c
And drawers that sold for 50c, are now ... 25c

Tuscan Braid Bonnets
For Little Folks

Little folks' styles of head-dress are as well established as are those of grown-ups. And if you want to know what is really newest, you must see the exhibit in our Infants' and Misses' Section, now on the Third Floor:

Tuscan braid bonnets for little folks; cunningly trimmed with flowers and dainty ribbons in delicate shades; inexpensive at prices beginning with... $1.75

Good Handkerchiefs
In Wide Variety

Among the very important dress accessories, is one's handkerchief. Selection here is satisfactory from every standpoint. Word of new arrivals:

At 25c; 6 for $1.35; a wide variety of carefully-embroidered border, initial and corner designs, done on the sheerest linens.
At 35c; 3 for $1.00; the smart new colored border, embroidered and colored center handkerchiefs, and a very dainty Swallow design, which is proving popular this spring.
At ten cents each, $1.00 a dozen, we show really good plain all-linen handkerchiefs.

New Wash Goods

All the old friends, and a number of newcomers in the way of novelty wash goods, present now in a fully complete stock:

CRASH SUITINGS in practically all weaves; natural and dyed colors; widths 27 to 72 inches, and prices from the finest, at $2.00 a yard, down to inexpensive ones at 25c.
GINGHAMS in every combination of color and in the solid shades—all fast, of course—at 12½c and 15c.
HYDEGRADE GALATEAS—For sturdy house dresses and frocks or blouses for the children 18c

$30 Ostermoors $18.50

Need new mattresses for city or beach house? Now is an exceptionally favorable time for purchasing the world's finest mattress—the Ostermoor—at just about half its usual price:

And the reason? The regular yearly clearance sale of the Ostermoor factory, of full sixty-pound mattresses, hand-filled with finest Ostermoor filling, covered with French art twill ticking, and warranted never to mat nor pack, and to wear a lifetime; regular price $30; now $18.50.

COULTER DRY GOODS CO.

MASTERPIECES
WITHIN THE REACH OF EVERY TIMES READER

In order to bring the best art within the reach of its readers, The Times has arranged to offer to them some of the world's best pictures. The evolution of mechanical process, backed by the force of newspaper enterprise, has brought the photogravure within the reach of all who appreciate it.

PICTURES OFFERED BY THE TIMES ARE 22x28 INCHES AT 10c.
The art stores' price would be $2.50

THE SUBJECTS OF THE PHOTOGRAVURE PICTURES have been selected and the first will be ready for delivery on Monday, March 7.

The First Picture Offered Will Be "The Doctor" The Most Human Picture Ever Painted.

The original of this great picture hangs in the Tate Gallery in London. It was bought by the British people. It tells its own great story of professional amity, parental grief and childish helplessness.

No. 1. Art Store Price Would Be $2.50 Mar. 7, 1910

THIS COUPON AND 10 CENTS, when presented at the Times Office, First and Broadway, or its Branch Office, 531 S. Spring, will be good for one Fine Art Photogravure, 22x28 inches.

"THE DOCTOR" By Luke Fildes

If picture is to be mailed, 5c must be furnished to pay postage.

Address, THE TIMES, Los Angeles, Cal.

EVENTS IN LOCAL SOCIETY.

A JOLLY crowd of girls gathered recently at the home of Miss Alma Hicks of No. 2647 Hallidale avenue to bid farewell to Miss Martha Fischer, who will leave soon for a year's travel abroad. A traveling shower was a merry feature and the following guests toasted the fun: Mrs. Clyde Aldrich, Mrs. Otto Downer, Mr. and Mrs. A. S. Hicks, Miss Virginia, Linehan, Miss Elizabeth Tanner, Miss Louise Wyman, Miss Mae MacDonell, Miss Stella Walton, Miss Mabel Tresselar, Miss Addie Rogers, Miss Carroll Wyman, Miss Elsie Herrmann, Miss Georgia Hicks, Miss Kate MacDonell, Miss S. Marion Tanner and Miss Tot Lund.

To Tour Japan.

Mrs. Walter B. Cline, Miss Alice Cline, Miss Constance Cline, Dr. and Mrs. E. B. Graham and Mrs. Emma B. Kaiser left Sunday evening for a three months' tour through Japan, China and the Philippines. The party will sail under the auspices of the German-American Savings Bank. Dr. and Mrs. J. H. Horne and Dr. and Mrs. J. C. W. Coxe will leave soon for a six months' tour of the world. They will be accompanied to Honolulu by Mr. and Mrs. W. O. Wilbur, who will return to Los Angeles after a visit of several weeks on the island.

To Leave.

Mr. and Mrs. A. Adler and Mrs. S. A. Berstley of Chicago will leave Los Angeles Friday for the East. They will receive their friends informally Friday at the Locust.

At Arrowhead.

Mr. and Mrs. George S. Patton and Miss Anita Patton and Mrs. Mary H. Banning have been spending a week at Arrowhead Hot Springs. Among others who have been enjoying the mountain air include Mrs. E. Avery McCarthy, Miss Aileen McCarthy, Mr. and Mrs. G. Goodrich, Mrs. E. C. Thomas, Mrs. Schuyler Montgomery, George W. Henderson and Volney Howard.

Engagement Announcement.

Mrs. K. L. B. LaCom of No. 437 North Bonnie Brae street announces the engagement of her daughter, Miss Kate LaCom, to L. C. Flutot. The wedding will be solemnized in June.

To Visit Sister.

Miss Edna Barnes of No. 2020 Magnolia avenue left yesterday for Chicago where she will be the guest of her sister, Mrs. Harry C. Levey.

Club Affair.

Members of the G.G.W. Five Hundred Club were entertained by Mrs. J. Dubbe of the Palisades, Santa Monica, at Christopher's. Prizes were captured by Mrs. M. Dansiger, Mrs. Dunn and Mrs. E. G. Luentzel.

Wedding Announcement.

Mrs. Ella Watts announces the wedding of her daughter, Miss Mary E., to Harry E. Woodberry of San Pedro. The wedding was solemnized Saturday evening at the family home which was decked with blue and white blossoms. Rev. Foster read the service beneath a large white wedding bell. The bride wore a becoming gown of white material. Miss Dorothy Gibbons wore a pretty creation of gold cloth. Mr. Cruel stood with the groom.

Luncheon and Cards.

Mrs. Thomas H. Wright of West Ninth street was hostess yesterday at a luncheon and five hundred party at Christopher's. The large table was decorated with American Beauties and lilies of the valley. Cards bearing hand-painted sketches of American Beauties and corsage bouquets of lilies of the valley and violets marked places. Dainty prizes fell to Mrs. Baum, Mrs. Nelson and Mrs. Rector. Those present were Mrs. Rudolph Mausard, Mrs. A. T. Jergins, Mrs. R. H. Hollingsworth, Mrs. E. E. Henderson, Mrs. P. C. Johnson, Mrs. J. Baum, Mrs. R. Bradley, Mrs. R. T. Cochran, Mrs. George Rector, Mrs. Alice Reilly, Mrs. P. W. Brasee, Mrs. Jay, Mrs. K. R. Bradley, Mrs. E. L. Cyrenius, Mrs. G. W. Sauret, Mrs. E Woody, Mrs. A. V. Nelson, Mrs. M. Weilheimer and Mrs. Irving R. Smith.

Musical Club.

Members of the Monday Musical Club were guests yesterday afternoon of Mrs. Frederick Henry Hecker at the Ingraham Hotel. Mrs. J. M. Metcalf of Omaha, Neb., who is visiting in this city and her sister, Mrs. Ada Hertsche of Portland, Or., were present as special guests. An excellent programme was presented by Miss Mollie Adelia Brown, Miss Blanche Ruby, Mrs. Hecker, Miss Margaret Goetz, Mrs. Estell Heartt Dreyfuss, Mrs. George C. Carr, Mrs. George S. Marygold, Miss Winifred Ballard, Mrs. James Clark, Miss Mary V. Mullins, Miss Anita Abascal, Miss Helen Tappe and Mrs. Jackson Gregg. The guests were: Mrs. George J. Birkel, Mrs George Steckel, Mrs. E. W. Britt, Mrs. David Barmore, Mrs. E. H. Barmore, Mrs. R. H. F. Variel, Mrs. John D. Works, Mrs. Frank Yoakum, Mrs. Jack Hammer, Mrs. Elisabeth Kosterman, Mrs. George Miller, Mrs. W. Mackie, Mrs. William J. Porterfield, Mrs. Harry Clifford Lott, Mrs. Franklin Cook, Mrs. George Williams, Mrs. T. J. Douglas, Mrs. J. F. Kanst, Mrs. Henry M. Eichelberger, Mrs. Sarah T. Gee, Mrs. Jesse B. Alexander, Mrs. Joseph K. Ellison, Mrs. James H. Gallagh, Mrs. Abner L. Ross, Mrs. Alfred Metcalf, Mrs. Thomas E. Metcalf, Mrs. John N. Metcalf, Mrs. Chester Sergent of Pasadena, Mrs. Martha Hankins, Mrs. Abner Fry, Mrs. C. W. Overton, Mrs. J. T. Newkirk, Mrs. C. M. Hecker, Miss Abbie Fry, Miss Marion Green and Miss Blanche Ruby and members of the Monday Musical Club.

Progressive Luncheon.

Mr. and Mrs. Charles R. Frey were honored guests at a progressive luncheon given by Mrs. A. L. F. Dee, Mrs L. J. Herberger, and Mrs. George J. Reynolds. The affair was planned as a farewell courtesy to Mr. and Mrs. Frey, who will leave in May for a tour of the continent. The first course was served at Mrs. Dee's home at No. 726 East Twenty-second street. Pink sweet peas and ferns together with hand-painted place cards adorned the table. They were then hurried in automobiles to the home of Mrs. Herberger at No. 1112 Maple avenue where China lillies and ferns were gracefully used. Mrs. Reynolds was the next hostess and her home at No. 1254 East First street was aglow with shamrock. Following the dainties a musical programme was enjoyed.

To Be at Home.

Mrs. G. Rupert Johnson and Miss Gertrude Johnson with their guest, Mrs. D. B. Cummings of Nova Scotia, will be at home Thursday afternoon.

To Tour World.

Miss Lillian Ruh and Miss Saran H. Reeves will leave Los Angeles September 7, on a tour around the world, under the auspices of the steamship department, German-American Savings Bank. Their itinerary includes Japan, China, Malay Peninsula, Ceylon, Arabia, Egypt, Africa, Spain, after which they will tour Europe. The Rev. Hugh K. Walker and Mrs. Walker will travel on the same steamer.

BY SYDNEY FORD.

Every mail now brings me letters from well-wishers bidding me "bon voyage," and many of them contain timely hints as to convenient things to take along.

"Shan't we send you some face cream and wonder salve put up in collapsible tubes especially for traveling?" writes one enterprising firm.

"I am sending you some tooth paste in tubes," writes another.

"We are having a special sale of hot water bags, you'll need 'em up in Norway," is the message sent by a drug firm.

"I have a lucky talisman for you," calls a cheery voice over the phone.

"I am sending you a manicure set," says another, "the top of the buffer comes off and inside are all the little tools."

And one dear girl friend who is now lying helpless in bed, has forgotten her pain long enough to compose the brightest, cleverest little limerick concerning our trip, touching off its features in the jolliest style.

A gay, bright society girl is worrying over my traveling hat. "Go with me to my milliner," she counsels, "and let me select you one of those lovely flower hats—all over roses, or violets, you know. They are so sweet and stylish and the kind of hat you wear makes all the difference in the world. Your dress isn't of so much account—but your hat, my dear! One's head is always conspicuous, you know, and you are judged by the hat you wear."

I quietly laugh and wonder how Madge's "flower" hat would look after the ocean fogs have rested upon it, the sun showers of Honolulu have rained upon it, the hot winds of southern seas have blown upon it and the crested waves of the Mediterranean have washed over it as we buffet the billows in open whale boats in which we are rowed ashore at Jaffa on our pilgrimage to the Holy Land.

* *

Peggy's Plans.

"I only hope," says Peggy, who is one of our party, "that I won't be as scared as that young Polish bride that Van Dyke tells about in his 'Out of Doors in the Holy Land;' or those two Italian gentlemen who wept and refused to descend the swaying ladder which connected the steamer with the row boats. But there's one thing, if it's too rough we can go on to Haifa and land there comfortably and so come into Palestine by way of Damascus instead of Jerusalem."

Peggy insists on a maximum of comfort and a minimum of haste in this journey. She has a horror of anything which has a semblance to the "personally conducted" feature.

"How perfectly ridiculous it is," she contends, "for a party of Americans to go scrambling through Europe, driven about like a flock of sheep, scurrying here and there with Baedekers under their arms after a conductor with a megaphone. What's the use of traveling if you don't get a chance to see anything?"

And she has some very clearly defined notions of her own about this round-the-world sight-seeing. Evidently she's going to do it her own way. We may have trouble with Peggy.

* *

Compact and Complete.

But to return to traveling equipment. A friend has sent me such a compact and complete little sewing bag that I must tell you about it. The whole thing is but four inches long by two wide and is made on a foundation of stiff cardboard covered with satin ribbon. Inside this wonder basket is everything that mortal woman could want for mending, darning or sewing. There is a tiny bulb of white beeswax; there are two little silk bags filled with buttons, hooks and eyes, there are four bobbins of thread and eight celluloid winders filled with sewing silk and darning cotton; there is a cunning pair of tiny scissors, a thimble, an emery and a bodkin. In one end is tucked, in a little pocket, a paper of needles and at the other end are pins. Nothing lacking and yet one can hold that little sewing basket in the palm of one's hand.

This illustrates how experienced travelers have learned to economize space, for my friend has many times crossed the ocean and journeyed in foreign lands.

* *

Packing the Steamer Trunk.

It's simply astonishing, too, how much you can get into a steamer trunk—if you are a good packer and bear in mind the fact that, the more solidly things are packed the better they go. The 36-inch trunks are by all means the most desirable. It's surprising how much difference a few inches make. One of our party has already come to grief and been compelled to purchase a second trunk because a thirty-inch rattan was selected in the first place. You'd be astonished to see how you miss those extra six inches when you come to pack.

The advantage in a thirty-six-inch trunk is that your skirts and dresses will almost lie full length which does away with the extra thickness of doubling over and makes a mighty slight of difference in the amount you can stow away in the trunk.

Peggy suddenly disappeared upstairs the other day after an animated conversation with her chum who is to be one of the party, over the phone. An hour later she reappeared with flushed cheeks and shining eyes.

"I've done it," she cried triumphantly, "I've actually packed away in my steamer trunk eight gowns beside my long pongee coat and my sweater and my shoes and slippers and my six shirt waists, and——"

"Peggy," remonstrated mother in mild reproof, "be truthful, child."

And Jack yelled in derision, "Did you pack your aëroplane and steamer rug and electric car, too, Peg?"

Peggy got dignified.

"Just come upstairs and look if you don't believe it," she cried indignant assertion she insisted upon us all watching her unpack and keep tab. As article after article was taken out we were compelled to acknowledge that Peggy was a prime packer, for every single garment which she had enumerated answered present to the roll call.

"I just thought I'd have a dress rehearsal," remarked Peggy as she carefully rehung her gowns in the closet.

* *

Beware of Extra Baggage.

"You're entitled to 300 pounds of baggage apiece," observes the steamship agent encouragingly; "take all the trunks you want."

Sounds well, doesn't it? But beware, my friends—baggage over in Europe we are told has a way of making itself a perfect nuisance. They don't have our system of checking over there, whereby you simply produce a slip of pasteboard at the end of the journey and claim your baggage.

On the contrary, in many places you cannot check your trunks at all, but have to pay their fares instead, and watch them as carefully and tenderly as if they were precious children, and you have to see that they disembark at the right stations—and the more trunks you have the more you have to watch—and pay transportation on.

So do not wax too enthusiastic over the gay and glimmering prospect held out to you so enticingly by the agent. Rather count carefully the garments you must have in order to be comfortable and then pack them compactly in the smallest possible space.

* *

His Five Daughters.

The venerable Bishop Robinson of India, who spoke at the First Methodist Church last Sunday morning, gave tribute to the missionary work of American women in India, when he mentioned incidentally that of his five daughters—the eldest is president of the Isabella Thoborn College at Lucknow, the second is a teacher in the same institution, the third is a missionary in Bombay, the fourth is married to a missionary and the fifth is getting ready to be.

There's a record for you.

* *

Summer Gowns.

French organdies with squares marked off by satin bars are among the prettiest of this material.

The new bordered foulards are especially for gowns to be made with a pepium or overskirt.

The walking skirt clears the ground well, and many dressy afternoon frocks are in this length also.

The diagonal weave for spring is varied with novelty effects. Jacquard and stripes being very smart.

The walking skirts that belong to the Russian blouse and short jackets nearly all have pleats somewhere.

Two shades of green which bid fair to be exceedingly popular are soft almond and a pistachio.

Large brimmed hats and turbans made of wide fancy braids are the prevailing modes in imported millinery.

The clinging robes of the hour, in materials of limp quality, are likely to continue for some time to come.

Men's spring wear is to be generally light in tone, and some of their coats will be of the two-button kind.

Hatpins for big hats are more conspicuous than ever, and insect shapes are in high popularity for their heads.

The avogue of the scarf has in no wise abated, and it is to accompany garden frocks just as it does ball gowns.

Silk diagonal, cashmere de soie and tussah are extensively used this spring both for tailored suits and tailored frocks.

Some of the new hats have the flowers draped with tulle or fine lace, chantilly being employed with capital artistic results.

None of the new skirts are lined; when the material is so thin that it needs a foundation this takes the place of the underskirt.

A new place for the watch is the coat sleeve, where a special buttonhole is worked for its accommodation and to show its face.

Dot patterns on some of the new foulards are arranged in stripes, the width of the stripe varying with the size of the dot itself.

Whole gowns are being made of baby Irish lace, with one button short coats, small revers and long sleeves, open V-shaped in the front.

The cord groupings shown in the new dimities and other wash fabrics are unusual. Some of the plaid effects are especially charming.

The many-ribbed pagoda topped parasols as well as the square ones promise to give a touch of variety to the sunshades this spring and summer.

The Russian blouse is the feature of novelty in spring styles and shares popularity of the short jacket which has taken the place of the long coat.

One of the latest things in open-work stockings is made up of a series of rings of close and open weave. It is fittingly called lace bracelet hosiery.

PERSONAL.

G. E. Eells, a hat manufacturer of Boston, is a guest at the Angelus.

A. E. Moorehead of the San Francisco Merchant's Exchange, is at the Hollenbeck.

C. N. Finch of the Pauly Jail Company, St. Louis, is registered at the Nadeau.

H. A. Harsh, a Chicago capitalist, accompanied by his family, has taken apartments at the Lankershim.

C. E. Mayne, who has mining interests at Manhattan, Nev., is a late arrival at the Hayward.

C. Cromwell Oliver, a real estate owner of Visalia, is spending a few days at the Hollenbeck.

A. E. McGill, a mining engineer of Congress, Ariz., is at the Angelus. His wife accompanies him.

Harry Keating, a New York clubman and bond broker, is staying at the Lankershim.

H. Snyder, passenger agent of the Canadian Pacific at Waterloo, Can., is a guest at the Hayward.

Jess E. Triest, of Triest & Co., wholesale hatters of San Francisco, is registered at the Nadeau.

W. R. Young and F. J. Evans, officials of the Santa Fé, are registered at the Angelus from Topeka, Kan.

E. K. Dodd, a grain broker of Alberta, Can., with his wife, is a guest at the Hollenbeck.

Norman S. Tulk, a barrister of Vancouver, B. C., is a guest at the Van Nuys. Mrs. Tulk is with him.

J. R. Kounts, a Santa Fé official, of Topeka, Kan., with his wife, is spending a few days at the Alexandria.

W. J. Kurnett and wife of San Francisco are at the Alexandria. Mr. Kurnett is an official of the Western Sugar Company.

J. W. Jeffrey, State Horticultural Commissioner, of Sacramento, is at the Nadeau while here on a regular visit.

S. Rosenhaupp, his wife and daughter, are occupying apartments at the Lankershim. He is a department store owner of Spokane, Wash.

Charles S. Lindsay, manager of the Rock River agency, Illinois Life Insurance Company, of Rockford, Ill., is at the Lankershim.

A Tonic

Tired? Just as tired in the morning as at night? Things look dark? Lack nerve power? Just remember this: Ayer's Sarsaparilla is a strong tonic, entirely free from alcohol. It puts red corpuscles into the blood; gives steady, even power to the nerves; strengthens the digestion.

Make no mistake. Take only those medicines the best doctors endorse. Consult your own doctor. Do as he says.

J. C. Ayer Co., Lowell, Mass.

STRONGLY TEMPTED.

EXPRESS ERROR LEADS ASTRAY.

LAUNDRYMAN ACCEPTS ANOTHER COMPANY'S PACKAGE.

Manager of Local Establishment Is Given Roll of Valuable Billiard Cloth in Mistake for Soiled Linen, Sells the Goods Through a Department Store, and Is Accused.

An express company's mistake has resulted in a criminal charge being filed against J. E. Brown, manager of the Liner, Laundry and Supply Company, who was arrested yesterday by detectives on a charge of grand larceny.

In July, 1909, the express company threw temptation in the way of the laundry man when it delivered two bolts of billiard cloth to Brown instead of laundry sent in by an out-of-town customer. The billiard cloth was valued at $750, but the laundry was worth only a fraction of that.

When the irate owner of the missing laundry demanded a settlement for his things, he was treated generously and Brown settled his claim without a murmur.

Shortly afterward Brown placed two bolts of billiard cloth on sale with a department store on Broadway, and arranged to pay a commission to the seller. From this deal he netted $200 cash.

Brown was taken before Justice Rose yesterday afternoon and gave $500 bond for his appearance at a preliminary examination next Thursday. He stated last night that the case puts him in a bad light, but should not do so if the truth is known. He also says that the Brunswick-Balke Collender Company has sworn to no complaint against him, but the arrest is caused by false deductions made by the detectives. He declares that he had no intention to misappropriate any property and will make good.

MRS. VAUGHN IN TEXAS.

FORT WORTH (Tex.) March 7.—Mrs. Alma Vaughn of Kirksville, Mo., charged with complicity in the murder of her husband and who disappeared a week ago, is now in this city with her sister, Mrs. A. T. Baker.

Constipation Vanishes Forever

Prompt Relief—Permanent Cure

CARTER'S LITTLE LIVER PILLS never fail. Purely vegetable—act surely but gently on the liver. Stop after dinner distress—cure indigestion—improve the complexion—brighten the eyes. Small Pill, Small Dose, Small Price

GENUINE must bear signature:

Brent Good

A Skin of Beauty is a Joy Forever

DR. T. FELIX GOURAUD'S ORIENTAL CREAM OR MAGICAL BEAUTIFIER

Removes Tan, Pimples, Freckles, Moth Patches, Rash, and Skin Diseases, and every blemish on beauty, and defies detection. It has stood the test of 50 years, and is so harmless we taste it to be sure it is properly made. Accept no counterfeit of similar name. Dr. L. A. Sayre said to a lady of the haut-ton (a patient): "As you ladies will use them, I recommend 'Gouraud's Cream' as the least harmful of all the Skin Preparations." For sale by all druggists and Fancy Goods Dealers in the U. S., Canada and Europe.

"Gouraud's Cream" is the least harmful of all the Skin Preparations. For sale by all druggists and Fancy Goods Dealers in the U. S., Canada and Europe.

The Ethics of Imitations

In imitating such a well known product as Ghirardelli's Ground Chocolate, especially in using the name "Ground Chocolate," which we have been advertising exclusively since 1875, and which our product has made exceedingly popular, it is the evident purpose of the gentlemen doing so to get business by improper pretenses.

They want you to think that you are getting something as good as Ghirardelli's Ground Chocolate, you pay the price of Ghirardelli's Ground Chocolate, you pay for deliciousness, for pure materials, for scientific preparation, for the guarantee backed by fifty-eight years of experience, and you get an imitation with an imitated name.

At least, that's what you might get if you were careless and did not look at the label to see that it reads "Ghirardelli's Ground Chocolate."

D. GHIRARDELLI CO.
Since 1852.

Don't Fool With Imitations of Cottolene

You can absolutely rely upon the purity and cleanliness of *Cottolene* when you can never tell about the imitations.

Cottolene is a vegetable product—made from pure, refined cotton seed oil.

Cottolene is packed in air-tight, friction-cover pails—never sold in bulk—to preserve its freshness and prevent contamination; imitations are often sold in bulk, or packed in ordinary, removable-cover tins, which offer little protection from dirt, dust and contamination.

Cottolene is guaranteed to be fresh and satisfactory, or your grocer will refund your money; imitations, being of inferior quality and insufficiently protected, would find such a method too expensive.

Cottolene is the one dependable frying and shortening medium, and its use means healthy food and economy.

Take no substitute for *Cottolene*.

From Cottonfield to Kitchen—Human Hands Never Touch the Oil From Which Cottolene is Made

THE N. K. FAIRBANK COMPANY, San Francisco

Nature's Gift from the Sunny South

HAVE YOU HEARD ABOUT THIS?

Dough rises best when made from

GOLD MEDAL FLOUR

A trial will prove

WASHBURN-CROSBY

QUESTIONS.

ILL PROTEST LATEST ORDER.

thern Pacific and Santa Fe Are Peeved.

stoffice Department Will Not Pay for Extras.

ilroads Issue Queries and Answers on Rates.

e Santa Fé and Southern Pacific oads have received notice from the ffice Department that they will be paid for the handling of excess owing to the washout on the hern lines, and that this extra will be weighed with their regumail for the fixing of the rate of pay for the next four years. he two roads probably will submit otest to the Postoffice Department ugh the Committee of Railway Pay, which represents 139 rail- s of the United States and a mile- of 192,508.

n the arrival of the Pacific Mail mer in San Francisco last week Santa Fé was forced to put on extra mail cars for this mail , and will not receive a cent for transportation," said a Santa Fé ial yesterday.

he mail rates paid us are not in least equitable. We would like to the mail we handle weighed evday, as is the case with the exs companies. Then we would re- pay for the work we are doing." re are a few questions which the sentatives of the various roads put to the Committee on Railway Pay, with the answers thereto:

SOME QUESTIONS.

hat is the measure of service rened by the railroads in handling ited States mail?

st 492,908,059 ton miles new basis, basis 532,096,419 ton miles,) year ng June 30, 1909.

e mail alone?

. The mail and bags.

w much did the United States the railroads?

ey received $48,737,619, out of h they have to meet many exes imposed on them by regulation law.

es the United States furnish any ities?

ly the clerks on the cars.

hat do they do.

postoffice work.

hat's that?

me as in postoffices. Postal cars postoffices on wheels.

hat revenue does the United States ive per pound for mail?

average of about 12.88 cents per d tendered by the public.

hat does the United States pay the ways?

out 5 cents per pound for every d of matter tendered the railroad. at is, out of every dollar received overnment pays the railroads 20

e the rural free delivery cost h as yet?

United States spent 72 cents for D. in the limited territory thus for every $1 paid the railroads their entire hauling in the year

WEIGH EVERY YEAR.

uld the railways prefer weighsay, once a year?

y?

l increases regularly with growth ntry. Each four years means n increase in weight, and as the is based on the smallest weight at the beginning of the pe- the increases each year are d with no pay whatever. that fair to the railways?

is not, as they are deprived of nts to about 10 per cent. of the revenue received for mail transation. During last ten years the e increased 80 per cent., an aver- of 22 per cent. each four years. the pay increased 80 per cent.? Only about 40 per cent.

y?

ause of acts of Congress, and of Postmaster-General arbi- cutting rates of pay; auto- reductions of rates prescribed with increased tonnage.

e name some?

March 1, 1907, United States ace the parcel post rate 3½ per cent., rental rates of post cars 16 Total, $2,676,483 per year.

other acts?

1907, it decreed empty mail s returned, and certain forwarded by freight or exformerly they were handled as part of the mail. The oss to the railroads by this is $1,000,000 a year.

"orders" can you name?

7, 1907, changing methods of ting weights.

LOSS TO ROADS.

t does that mean in money? $4,500,000 per year loss to the

other recent one?

Requires railways to furnish e cars to run one way, and to pay for hauling them back. the cars are of no use whatthe railways, being fitted up and unfit for baggage

in such a service in effect?

to Ogden line requires six e over 100,000 pounds and about 39000. The railway buys supplies, light, heat and

ased above that the United pays only 29 per cent. of gross for railway transportation of and yet the department is op- at a loss!

what the report of the Postneral shows.

ays, of course, receive pay to the increase weight?

ad.

is decreased as the weight

PROGRESSIVE RATE.

pounds or less averh of route is, on non- roads, $42.74 per mile per grant roads it is $34.- an average of 6000 wenty-five times as great, $171 and $136.80, only as great. Intermediate proportional.

stoffice expenses less in as is the railway

ast years previous to 1905, penses grew 32 per cent. The income grew 57 ,000,000.)

of the expense in- railway service? cent.

for rural free delivery ,000,000, or 34 per cent.

Statem

A number of st nent people loca where the widow L. T. Cooper's n the human sto waged, give an id terest the young during the past y are as follows:

Frank N. Hoov tractor, resident for the past fifte

"For more tha from intense pain ing in such distre perform the work ously followed. medicines of vari find nothing that felt miserable all neither eat, sleep, like the smoke side." Yes, th say, but if you morning and e that there is n many times I. If I have roo back part of t an to have to thirty minutes when she has t some man (if t hate to insert tobacco smoke beyond the limit that a man ca get along with he could not worse for feeling the loss a woman, to e fumes of one?

I am a busi pend largely u evening ride fo afr. Is it right hired this myste filthy habits? should 20 per for 30 per cent. good for the ave "A BU

LOS ANGELE

A number of st nent people loca where the widow L. T. Cooper's n the human sto waged, give an id terest the young during the past y are as follows:

Frank N. Hoov tractor, resident for the past fifte

"For more tha from intense pain ing in such distre perform the work ously followed. medicines of vari find nothing that felt miserable all neither eat, sleep, like the smoke side." Yes, th say, but if you morning and e that there is n many times I. If I have roo back part of t an to have to thirty minutes when she has t some man (if t hate to insert tobacco smoke beyond the limit that a man ca get along with he could not worse for feeling the loss a woman, to e fumes of one?

I am a busi pend largely u evening ride fo afr. Is it right hired this myste filthy habits? should 20 per for 30 per cent. good for the ave "A BU

LOS ANGELE

Statem

James T. Camero Bath, Me., says:

"For eight years from stomach troub a meal without expe tress afterward, ev cised great care t my food. I could no which laid heavily giving rise to gas, painful and distress was poor, and freq out a meal rather th after effects.

"I became great run down, and these

QUESTIONS.

WILL PROTEST LATEST ORDER.

Southern Pacific and Santa Fe Are Peeved.

Postoffice Department Will Not Pay for Extras.

Railroads Issue Queries and Answers on Rates.

The Santa Fé and Southern Pacific roads have received notice from the postoffice Department that they will have to be paid for the handling of excess mail owing to the washout on the Southern lines, and that this extra mail will be weighed with their regular mail for the fixing of the rate of pay for the next four years.

The two roads probably will submit a protest to the Postoffice Department through the Committee of Railway Mail Pay, which represents 139 railroads of the United States and a mileage of 182,836.

On the arrival of the Pacific Mail steamer in San Francisco last week the Santa Fé was forced to put on two extra mail cars for this mail alone, and will not receive a cent for the transportation," said a Santa Fé official yesterday.

"The mail rates paid us are not in the least equitable. We would like to weigh the mail we handle weighed every day, as is the case with the express companies. Then we would receive pay for the work we are doing."

There are a few questions which the representatives of the various roads will put to the Committee on Railway Mail Pay, with the answers thereto:

SOME QUESTIONS.

What is the measure of service rendered by the railroads in handling United States mail?

[illegible] 97,560,619 ton miles new basis, [illegible] basis 123,086,419 ton miles,) year ending June 30, 1909.

The mail alone?

Yes. The mail and bags.

How much did the United States pay the railroads?

They received $48,737,619, out of which they have to meet many expenses imposed on them by regulation of law.

Does the United States furnish any cars?

Only the clerks on the cars.

What do they do.

Distribute mail.

What's that?

Same as in postoffices. Postal cars are postoffices on wheels.

What revenue does the United States derive per pound for mail?

An average of about 12.28 cents per pound ordered by the public.

What does the United States pay the railroads?

About 1 cents per pound for every pound of matter tendered the railroad. which is out of every dollar received the government pays the railroads 29 cents.

What do rural free delivery cost the government?

The United States spent 72 cents for each person in the limited territory thus served, for every $1 paid the railroads for mail carrying hauling in the year 1909.

WEIGH EVERY YEAR.

Would the railways prefer weighing once a year?

Yes.

Mail increases regularly with growth of country. Each four years means a large increase in weight, and as the rate is based on the smallest weight carried at the beginning of the period the increases each year are not dealt with to pay whatever.

Is this fair to the railways?

It is not, as they are deprived of interest to about 10 per cent. of the amount received for mail transportation. During last ten years the weight increased 80 per cent., an average of 8 per cent. each four years.

Would you pay increased 80 per cent.? They pay about 40 per cent.

Under acts of Congress, and rulings of Postmaster-General arbitrating rates of pay; automatic readjustment of rates prescribed by increased tonnage.

Explain some?

July 1, 1907, United States received rate 3½ per cent., basing rate of post cars 16 cents, total, $2,676,985 per year.

Under acts?

Yes, it decreed empty mail cars be returned, and certain cars carried by freight or express, whereas they were handled as part of the mail. The increase to the railroads by this ruling is $2,000,000 a year.

Why can you name?

Yes; 1907, changing methods of weighing.

LOSS TO ROADS.

Does that mean in money?

Yes, $2,000,000 per year loss to the railroads.

Your present one?

Suburban railways to furnish cars to run one way, and have to pay for hauling them back. Such cars are of no use whatever to railways, being fitted up for seats and unfit for baggage or mail.

Is such a service in effect?

The Ogden line requires six cars to do the business. Each car has over 100,000 pounds and carries 60 passengers. The railway buys its supplies, light, heat and power.

Is it above that the United States pays only 20 per cent. of gross railway transportation of mail, yet the department is operating?

Yes, but the report of the Postmaster-General shows, of course, receive pay according to the increase weight?

Yes.

Is decreased as the weight

[illegible]RESSIVE RATE.

[illegible] pounds or less average of route is, on non-[illegible] $42.74 per mile per [illegible]ent roads it is $34.- [illegible] an average of 5000 [illegible]-five times as great, $171 and $126.80, only [illegible] great. Intermediate [illegible]portional.

[illegible]ice expenses less in [illegible] as is the railway

[illegible] years previous to 1908, [illegible] grew 92 per cent. [illegible] income grew 87 [illegible].

[illegible] the expense in-[illegible]way service?

[illegible] rural free delivery [illegible],000, or 54 per cent.

About 25 per cent., or $25,000,000 of the increase.

Have the postoffice expenses always exceeded the income?

No.

What years has this excess been greatest?

Since the adoption of rural free delivery. In 1900 this service cost $420,-000, and the year's postoffice surplus over all the expenses was $5,385,000.

In 1908 rural free delivery expenses had grown to $35,462,000. Other expenses (not including pay to railroads) had grown to $125,804,583, and the postoffice deficit was $17,441,719.

That is to say, the increase in income of the postoffice has been all absorbed by the increase in rural free delivery and other expenses (not including pay to railroads?)

Yes.

How much have the "acts" and "orders" referred to herein taken from the railroads?

About $8,500,000, or 17 per cent. of the total received by them in the year ending June 30, 1908, for handling the mail and furnishing postal cars.

LETTERS TO THE TIMES.

[The Times freely publishes the views of correspondents without holding itself responsible for writers' opinions. Be brief, write plainly, state clearly. The space of 250 words, on the average, is sufficient for the point. Well-written letters are liable to be declined merely on account of their length.]

Widening Vermont Avenue.

LOS ANGELES, March 7.—[To the Editor of The Times.] There appears to be a misunderstanding as to the intent and purpose of widening Vermont avenue.

It is the intention to make Vermont avenue the finest avenue in the world, as near as possible 200 feet wide, from Angel Gate at San Pedro to Griffith Park, twenty-six miles in length; there to connect with the good road system on Los Feliz avenue toward Pasadena and easterly; also to connect at Tropico with the San Fernando valley and northerly good road, so that only widening is necessary to make this the longest boulevard in the world.

The intention is to make Vermont avenue a connecting link between the Los Angeles park system, and in fact be a park itself, with additional small parks and play grounds along this park boulevard.

The writer proposed to make Vermont avenue a boulevard in 1886 and again in 1902. The proposition has now been indorsed by numerous improvement associations. Mayor Alexander, last year's board of park commissioners, city engineer, William M. Humphreys of Board of Public Works, etc.

JOHN J. JONES.

801 Madison avenue.

Smoking on the Cars.

LOS ANGELES, March 5.—[To the Editor of The Times:] I was glad to see a cartoon in the Sunday Times depicting the condition of the street cars of our city. Now that the dog question has been settled, I should like to see something done for the helpless women and children who travel on the street cars and are forced to breathe the air polluted by tobacco smoke. They are not only forced to breathe it, but their clothes are saturated with it.

What are the street cars for, anyway? The accommodation of a few men with filthy habits, or for the public in general?

How many men, on an average, smoke on a street car. About six or eight, perhaps ten out of fifty passengers. Is this fair? Should four-fifths be made uncomfortable for the accommodation of one-fifth? I have heard it said—"Oh, well, if you don't like the smoke ride on the front or inside." Yes, that is all very well to say, but if you travel during the morning and evening rush, you know that there is no choice of seats. Many many times I feel that I am lucky if I have room to stand, and on the back part of that. Now for a woman to have to stand for twenty or thirty minutes is bad enough, but when she has to stand there and have some man (I should say hog, only I hate to insult the dumb animals,) puff tobacco smoke in her face, it is a little beyond the limit. I have heard it said that a man used to smoking cannot get along without his morning cigar, he could not work without it. Is it any worse for a man to go to work feeling the loss of his cigar than for a woman to go to hers nauseated by fumes of one?

I am a business woman and depend largely upon my morning and evening ride for my supply of fresh air. Is it right that I should be denied this privilege by a few men with filthy habits? I say again, why should 20 per cent. pollute the air for 80 per cent.? Is this the greatest good for the greatest number?

"A BUSINESS WOMAN."

Recompense.

LOS ANGELES, March 4.—[To the Editor of The Times:] The Times of yesterday contains a cartoon which illustrates more vividly than words can do the utter inconsistency of the cry which has been raised of injury to the laboring man by reason of the high price of the necessities of life.

The fact is, that a great many of the present necessities of the laboring man were, fifty years ago, rated as luxuries, and are now cheaper than they were then, with wages about one-half of what they are now. Then you could hire the best of farm help for $16 per month and board, and common labor for $1 per day. Now hod carriers demand $4 to $5 per day, and all mechanical labor is more than double what it was then. Then sugar—refined, such as everybody now uses (then in the form of loaf sugar)—was three times as high as now, and all kinds of cotton goods prices were in like proportions. We are all prone to forget these facts, and to grumble because the farmer is getting his just due, and is now prosperous on account of high prices.

Any person of ordinary common sense ought to know that the tariff has nothing to do with the present advance in prices, but that high wages and increased expenditures of people and the great increase of the supply of gold—the recognized medium of exchange the world over—are the main causes. During the great slump in all values, in 1897 and 1898, everything was cheap, but people had little money to buy with, and labor was a drug upon the market. Coxey's army invested Washington, and everybody said "boost prices, employ labor." "We would rather have dear prices with money plenty than low prices with no money to buy with."

Now, when money is plenty, labor high, and some necessities higher than "hard times" prices, the grumbler appears with his doleful and inconsistent nonsense about "tariff," "monopolies," "railroads," etc.

Yes, prices are high.
But why not comply
With reason and sense,
And look in the face,
With wisdom and grace,
Present recompense.

GEORGE D. COPELAND.

RHEUMATISM
CANNOT EXIST

In the Human Body If You Will Take Trunk's Prescription for Rheumatism and Gout.

WHAT MORE DO YOU WANT?

It is ridiculous, absurd and preposterous to talk about rheumatism, much less suffer with it. In fact, you can't keep rheumatism or gout in any form if you will take Trunk's Prescription for Rheumatism and Gout, the price of which is only $1.50, or six for $7.50. This prescription does not ruin the stomach and it does not depress the heart. It does not contain any mercury or narcotics of any kind. It is really a pity and a shame to allow anyone to suffer with rheumatism when you can get Trunk's Prescription for $1.50.

There is nothing just as good and it is impossible to get anything better, as this prescription never has been known to fail. Rheumatism must surrender to Trunk's Prescription for Rheumatism and Gout if you will only read and follow the directions. That's all that is necessary. On sale at the Off & Vaughn Drug Store, 352 S. Spring st., Los Angeles. Mail orders receive prompt attention.

Vapo-Cresolene

(Established 1879)

An Inhalation for

Whooping-Cough, Croup, Bronchitis, Coughs, Diphtheria, Catarrh.

Cresolene is a Boon to Asthmatics.

Does it not seem more effective to breathe in a remedy for diseases of the breathing organs than to take the remedy into the stomach?

Cresolene cures because the air, rendered strongly antiseptic, is carried over the diseased surface with every breath, giving prolonged and constant treatment. It is invaluable in Sore Throat.

It is invaluable in Mothers with small children.

Those of a Consumptive Tendency will find immediate relief from Coughs or Inflamed Condition of the throat.

ALL DRUGGISTS. Send postal for descriptive Booklet.

Vapo-Cresolene Co., 180 Fulton Street, New York.

Statements from Prominent People In Various Cities

A number of statements from prominent people located in various cities where the widespread discussion over L. T. Cooper's new theory regarding the human stomach has recently waged, give an idea of the intense interest the young man has aroused during the past year. The statements are as follows:

Frank N. Hoover, a prominent contractor, resident of Durango, Colo., for the past fifteen years, says:

"For more than a year I suffered from intense pain in my stomach, being in such distress that I could not perform the work which I had previously followed. I tried doctors and medicines of various kinds, but could find nothing that would give relief. I felt miserable all the time, and could neither eat, sleep, nor work.

"One day my druggist recommended Cooper's New Discovery, and I decided to try it. I had reached the point where I was willing to try anything that offered a promise of relief. I was not disappointed this time, but really surprised at the promptness with which it corrected my trouble.

"In six weeks' time I was back at my old work, feeling like a different man. I can eat anything set before me now, and enjoy it, experiencing no pain or distress of any kind. Cooper's New Discovery does all that is claimed for it."

James T. Cameron, 12 Lord street, Bath, Me., says:

"For eight years I suffered terribly from stomach trouble. I could not eat a meal without experiencing great distress afterward, even though I exercised great care in the selection of my food. I could not digest solid food, which laid heavily upon my stomach, giving rise to gas, which was very painful and distressing. My appetite was poor, and frequently I went without a meal rather than suffer from the after effects.

"I became greatly weakened and run down, and though I tried in every disappointing. Cooper's New Discovery being strongly recommended, I procured a treatment, and to this medicine alone I owe my present good health. Its beneficial effect upon my system was so prompt that in a short time I was feeling like a different man. I was soon eating anything I liked without suffering any discomfort afterward. I gained strength rapidly, and by the time I had taken the full treatment was entirely well. I have great faith in Cooper's New Discovery and recommend it to anyone who has stomach trouble."

P. N. Robles, R. F. D. No. 3, Floresville, Tex., says:

"I suffered with rheumatism in both feet, and was so badly crippled that I was unable to perform any work for two months. I consulted two doctors, who failed to help me. One day a friend handed me a booklet describing the Cooper remedies, and I read it through. I was greatly impressed with Mr. Cooper's theory that the stomach is responsible for a majority of ailments, rheumatism included. He claimed that stomach weakness, bad digestion and poor appetite impoverished the system and made it an easy prey to diseases of all kinds, and that if the stomach was restored to a normal condition of health and strength, bodily ills would disappear.

"Next day I sent for a treatment of Cooper's New Discovery and began taking it. The rapid manner in which it corrected my trouble was a revelation to me, and beat anything I ever heard of. In two weeks' time I was feeling so good that I returned to work, and have lost no time since on account of illness. The rheumatism finally left me entirely, and my general health is decidedly better than it has been in years."

The statements are from reliable citizens in various communities who have tried these celebrated medicines. We sell them and will gladly explain their nature to anyone interested—At

Bullock's

Broadway at Seventh

Carload of Rugs, Bought for Inauguration Month, Values

—that will make buying unusually profitable today.

—Think of 9x11 Velvet Rugs at $11.50; and 9x12 ft. Axminsters at $18.50; yes, and Body Brussels 9x12 ft. Rugs at $25.00.

—New patterns, very latest colorings. Hundreds of rugs included in this great 4th floor Inauguration event today.

—If you have one room or a dozen for which you need Rugs—Don't fail to buy them now—

8.3x10.6 Brussels $16.50—The famous Roxbury Brussels 10-wire Rugs—9x12 ft., at $17.50.

9x11 Velvet Rugs $11.50—Oriental and floral patterns to be shown first time today.

Axminster Rugs $18.50—Size 9x12 ft.—New patterns—An extraordinary value.

Body Brussels Rugs $25.00—9x12 ft.—the best wearing Rugs made—New patterns.

Body Brussels Rugs $10.00—Size 4.6x7.6 ft. $22.50 for 8.3x10.6; $15.00 for 6x9 ft.—New, today.

Body Brussels Rugs $3.00—27x54-in.., in a large range of patterns, 22½x36in., $2.00.

1400 Pairs of Women's Pumps, Oxfords and Ties

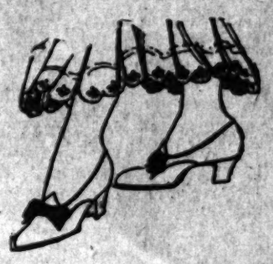

$2.50 Per Pr., Worth $4.00

Patent Colt
Gunmetal Calf
Vici Kid

Picked up by our buyer through a wonderful stroke of luck from an Eastern jobber who was in urgent need of cash. We supplied it and got the lot. Not a shoe store in the city is selling these grades for less than $4.00 per pair.

In black, tan and champagne.

This Price is for This Week Only

CHRISTIE SHOE CO.

412 South Spring Street

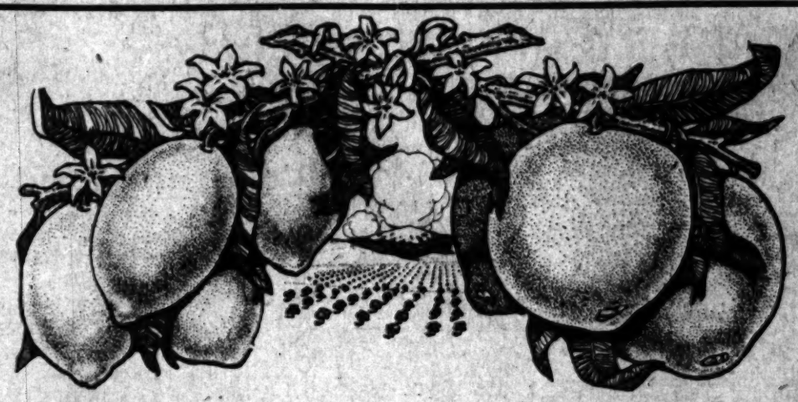

CLIMATE—SOIL—WATER

Constitute the Citrus Trinity. Nowhere in the Citrus Belt are these three necessary attributes so abundantly and properly provided.

Riverside Orange Heights Lands
At Corona

have the best proven climate, the proven unexcelled soil and proven abundant water.

$225 to $275 Per Acre *In Tracts of 5 Acres and up. Easy Terms*

For maps, booklets, or other information, see

SELLING AGENTS:

S. J. WHITE & COMPANY, 416-417 Pac. Elec. Bldg.
ERKENBRECHER SYNDICATE, 122 West Sixth Street.
FAIRCHILD & BERTRAND, 928 Central Building.
PAUL H. BLADES & COMPANY, 604-5 I. W. Hellman Bldg.

New Conceits Spring Jewelry
14 Carat
Pretty Gifts, Useful Ideas
MONTGOMERY BROS.
Broadway at Fourth

Hygienic Face Powder

Wholesome, impalpable and dissolving in its nature, it cannot clog the pores. Four shades—white, flesh, pink, cream. Price 50c, at all Drug Stores.

Big Shoe Sale

Special Bargain Tables in Basement today and tomorrow.

MAMMOTH SHOE HOUSE

Santa Fe

Read this column every day for information regarding Santa Fe special rates, changes in train service, etc.

—of the Kite Shaped Track

it could truthfully be said—

"Can heavenly bounty lavish richer stores
Of color, fragrance, beauty and delight
On mortal or immortal sight
In any sphere that rolls around the sun?"

And there is

No Scene Twice Seen
on the

Kite Shaped Track

Altogether it is a fascinating, delightful, inspiring journey of 166 miles thru the Sunny San Gabriel Valley and the Santa Ana Canyon. Stop of two hours is made at Redlands and an hour and fifty-five minutes at Riverside, which afford ample time for visiting the attractions of these—the show places of Southern California. Observation car (50c) all the way.

Leave Los Angeles 8:30 a.m.; leave Pasadena 8.57 a.m.; return 6:30 p.m.

$3.00 round trip; limit eight days.

$2.05 round trip Sundays; limited to date of sale.

Our folders tell.

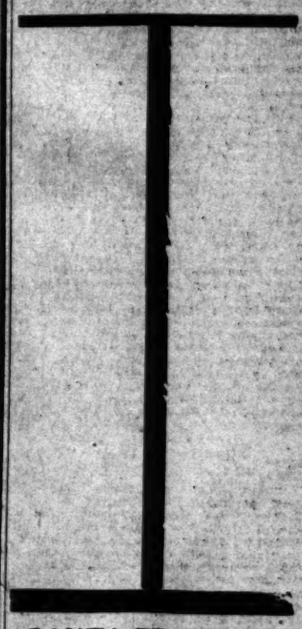

SANTA FE OFFICE
334 SOUTH SPRING ST.

Phones A9224, Main 735

Santa Fe

LOCAL RAILROAD RECORD.

RUSHING WORK ON SALT LAKE.

Reconstruction of Line Is Now Under Way.

Men and Material Are Sent to Meadow Valley.

Other Railways Help With a Good Will.

Work of rebuilding the Salt Lake line through the washed-out district in Meadow Valley is now under way and men and supply trains are daily being rushed to the front where Engineer Arthur Maguire is in charge.

Chief Engineer Tilton will leave for the valley to take personal charge within a few days and from that time on work on the rebuilding of the temporary line will be pushed.

At the present time practically all the materials for the rebuilding have been procured and are being delivered as fast as the supply trains can get over the line.

The Las Vegas and Tonopah branch of the Salt Lake is the owner of a heavy supply of steel which is now in Las Vegas and Salt Lake City, and this entire supply has been turned over to the Salt Lake.

The ties for the new road have been loaded at Gray's Harbor and are on their way, while a large shipment of ties is already on hand at Salt Lake.

Steel is also being supplied by the Oregon Short Line, the Union and Southern Pacific, and there will be no shortage from this point.

The only shortage that the builders now face is in piles. The Salt Lake end of the line is not completely supplied in this regard and the purchasing department is straining every effort to make quick delivery to the engineers.

On the arrival of Chief Engineer Tilton at the front Arthur Maguire will be free to take up the work of the survey for the new and permanent line, which will replace the washed out section above high water mark.

As the yards and stations at Caliente are both well above the danger line this point will be restored for permanent use and will give the engineers a point in the middle of the washed-out section from which to run their grade.

Four parties will take the field at once. Two will leave Caliente, one going West and one East, while two other parties will work from the ends of the present line toward Caliente.

Vice-president J. Ross Clark said yesterday: "We have received the approval of the Executive Committee in New York and there is nothing now to stop us. My brother probably will be here within a few weeks to look over the ground personally, but in the mean time we will be going ahead as fast as men and supplies can be delivered. We sent thirty-five men Sunday night and another party follows tonight. During the past few weeks we have been assembling supplies as rapidly as possible and need nothing else now but a few piles for the Salt Lake end of the line. Mr. Bancroft will be able to furnish these on time, however, and the work will not lag.

"Our line should be in operation by the first of July, and in the meantime the surveys and estimates for the high line will be completed, and work can start on that.

"There have been statements published to the effect that we could not get sufficient steel for our work, but there is nothing in it at all. We have enough steel on hand and contracted for, for immediate delivery to build the line at once."

Pneumatic Tubes.

The Southern Pacific has installed a new pneumatic tube system for the delivery of telegrams and other messages fro m the offices in the Pacific Electric building to the general offices in the Grosse building at Sixth and Spring streets. This system will cost when completed, nearly $6000. The original cost was estimated at $3000, but terminals established in the offices of T. A. Graham will add $1000 to the original estimate. Power is supplied from compressors in the basement of the Pacific Electric building. The system will be in full operation before the end of this week.

Expensive Cave-in.

The work on the rebuilding of the caved-in tunnel, nine miles north of Paso Robles, on the Coast Line of the Southern Pacific, is progressing rapidly, and it is expected that the first train will run through to San Francisco over this line on Thursday or Friday. The tunnel, which caved for a distance of forty-five feet, is being concreted throughout, and when finished, the caved-in earth will be removed, leaving the concrete bore exposed. The work is costing $500,000.

President Baer Coming.

President Baer of the Reading road, now is in Arizona, with a private car party, taking a leisurely jaunt westward. He will arrive in Los Angeles within the week. At the same time Vice-president Daly, of the New York Central, will be on his way North, for he leaves today for Santa Barbara and from there will go to San Francisco, as soon as the Southern Pacific Coast Line is opened.

To Reduce Losses.

The family meeting of the Santa Fé superintendents of the entire system will be held beginning this afternoon, at the Santa Fé offices, at Sixth and Main. This meeting is called for the purpose of cutting down the claims from damage and waste from which the road estimates its losses in millions every year. The meeting will be attended by fully fifty departmental men, who will freely discuss their troubles.

Mexican Excursion.

The Santa Fé will run a special Mexican excursion from San Francisco and Los Angeles, March 15 and 16, to the City of Mexico. The latter date will be the one upon which the special train will leave Los Angeles. The trip will be made by way of the Grand Cañon and El Paso, and the cost will be $76.50.

Work Suspended.

BISBEE, March 5.—Frank Watts, manager of the vast interests of the Wheeler Land Company of Sonora, arrived last night from Guaymas, Mex. "Work has been temporarily suspended on the extension of the Southern Pacific south from Nacozari," said Watts. "Just before leaving Guaymas for Bisbee, I noticed two German steamers unloading rails. The rails were of American make, having been reshipped from Europe to Mexico."

Try Murine Eye Remedy

CATCH KANSAS FUGITIVE.

Young Man Wanted in Sunflower State for Statutory Offense Is Found in Rooming-house.

Hunted for more than a year because of a statutory offense committed at his home in Pratt, Kan., Stanley Gane was arrested yesterday afternoon by detectives, who found him in a rooming-house on Seventh street.

The prisoner is 22 years old, and apparently well educated. He refuses to talk of the charge against him, but has admitted his identity. He will be held until the Kansas authorities send for him. His picture and description have been with the detective department here for several months.

THE POLITICAL WATCH TOWER

With his inordinate thirst to be in the political limelight almost burning him up, T'dore Bell indorses the statement made in The Watch Tower two or three weeks ago to the effect that he was getting himself in the position so it would appear that the Democrats must knock him down, bind and gag him, and then when he is utterly helpless, must force the party's nomination for Governor upon him.

T'dore Bell would be the easiest victim ever politically sandbagged because of his overweening egotism. In Los Angeles his candidacy is wholly in charge of Eddie Morris, who is assisted by Chairman Al Norton, the new Napoleonic boss of the local Democracy. Morris, however, is T'dore's right-hand bower in the neck-o'-the-woods as Joe Simons, Maj. Burke, W. T. Harris, W. L. Moore and others of the truly faithful will remember. When Frank Goings was read out of the ranks of the purified Democracy, the name of Eddie Morris was written in the resolution of expulsion to keep Goings company. 'Twas then that T'dore came to the rescue and with one swell swoop of his trusty blue-lead pencil, he eliminated Morris's name and thus saved Eddie from the same political fate that overtook Goings. The local Democratic "reformers" do not forget this singular act on the part of the Napa near-statesman, and they oft have asked the question: "If Goings was S. P., what did Eddie Morris represent, the Y.M.C.A.?" And they have never had a satisfactory answer.

It is an open secret that Bell is engaged, and has been for weeks past active in the work, in packing the Democratic State conference that has been called for April 12 and 13 in Los Angeles. In some counties his chairmen have deliberately selected the delegates without regard to the county committees. This scheme was contemplated in Los Angeles county but a few of the wiser-heads would not put up with it. So raw has been the Bell work in some sections that there has been talk of having other counties—where the anti-Bell sentiment is strongest—not send any representation at all. Gavin McNabb, the Democratic boss who gave Bell his first political opportunity, is quoted as saying that there will be no delegates here at all from San Francisco and Alameda counties.

It is generally admitted that McNabb can swing the delegations from these two counties and from Santa Clara, Sacramento and Sonoma, not to mention many smaller counties. If the Scottish chieftain should don his war-paint, there are politicians who declare that he could use Bell's own State conference to pick up the near-chief and soundly spank him. Be that as it may, it is acknowledged that the Los Angeles delegation—numbering 110—is not united. Many of them favor Timothy Spellacy; others regard Senator Cartwright as the man for the job; and still others are declaring that Marshall Diggs, of Sacramento, is the only Moses left that has anything like a chance to lead the bewildered Democracy of California out of the unhappy wilderness of neither jobs or money. Diggs is at present visiting in Los Angeles, being a guest of the Lankershim Hotel. He is accompanied by Banker Nelson of Woodland, Yolo county, and Mr. McMaster, one of the leading citizens of Sacramento. Diggs is the man who was candidate for the Democratic nomination for Governor four years ago when Bell got it. At that time Bell was a candidate for the Congressional nomination from the Second District against Duncan McKinlay, the Republican incumbent. Bell was also pledged to the support of Diggs, but at the last hour he grabbed the nomination himself. For this action the friends of Diggs never forgave him.

Another serious flaw—and perhaps the most serious flaw of the many that have been found—has been discovered in the new direct primary election law that is causing so much worry to the candidates for office and perplexity to the inoffensive citizens who are being pestered almost to death with requests to "please sign my petition." Candidates for office have been imbued with the spirit of securing as many signers to their nominating petitions as possible, acting on the principle that the more voters they had bound to them the better their chances of success at the polls. Now comes the discovery, that two sections of the new law contradict each other on this all important point.

It appears that every signer of a petition for a candidate to go on a primary ticket is required to solemnly swear or more solemnly affirm that he intends to support for such nomination the candidate named in such petition. As each signature to a nominating petition is accompanied by the signer's affidavit, it would reasonably seem that the most natural thing in the world for a candidate to do would be to get the largest number of signers, or at least a majority of those registered. But here is where this ridiculous primary law causes new trouble. Another section of the law provides that the nomination papers in the case of a candidate for the United States Senate or for a state office shall be signed by not more than ten (10) per cent. of the voters of such candidate's party. Where the mischief will ultimately end only a Philadelphia lawyer may be able to determine.

Fifteen of the most distinguished Democrats of Los Angeles county will meet at noon today (Tuesday) at Levy's Café, and talk over plans for compelling men to register as Democrats and consent to become candidates on the Democratic county ticket. This Committee of Fifteen was authorized at the recent meeting of the County Central Committee. It may be proposed to offer a reward for each and every man who will consent to accept a nomination in this county as a Democrat.

make newspaper readers in Northern California believe that in the southern section Heney is the most popular man that ever came across the Great Divide, and then vice versa. But up in Amador county the other day the editor of the Jackson "Ledger," a notably strong independent newspaper with Republican leanings in State and national affairs, took occasion to print the following:

"A literary bureau is sending out notices to newspapers throughout the State inquiring whether Francis F. Heney would receive the support of the editors interrogated if nominated for Governor on the Lincoln-Roosevelt League ticket. The Ledger has received one of these missives. We can say that we would not support Heney for any office on the Roosevelt League or any other ticket, and we do not believe he would get much of a vote in this neck of the woods. We do not believe California is so close to the edge of the chasm that a man of Heney's caliber is needed for its salvation. Heney is anything but a strong man politically and is being urged for Governor by a small coterie of soreheads, whose motives are open to suspicion. Heney is a weather vane in his political affiliations. A few weeks ago he was running on the regular Democratic ticket for district attorney for San Francisco. Last year he was calling himself a Roosevelt Republican. He seems to be any old thing politically. His political notions seem to fit as loosely as his immunity contracts. No, we wish to be counted out of the Heney combine."

Not content with getting the San Francisco Supervisors to issue the permit for the Jeffries-Johnson prize fight in the northern city so as to help celebrate the Declaration of Independence this year, Johnny Hergert, otherwise "Young Mitchell," an erstwhile ex-champ of the prize ring himself, has announced himself as a candidate from the Fourth Congressional District. Hergert is at present one of the Labor Union purists on the San Francisco Board of Supervisors.

State Controller A. B. Nye, who flirts with anybody that he suspects may have political influence, and was lulling himself to sleep with the belief that his candidacy for another term in office, was meeting with unanimous eclat throughout the State, was horrified last week to learn that he had been indorsed by Little Lon Chapin in the Pasadena News. It is aliged that Nye immediately wired to the Pasadena peanut newspaper man: "For heaven's sake please refrain from further indorsement; otherwise situation looks good." It is not reported whether Chapin replied or not, but if he did, the message was surely marked c.o.d.

Big Walter R. Simons is urged as the Democratic candidate for the Assembly in the Sixty-seventh District.

PHOENIX PLANS RECEPTION.

Los Angeles Business Men Will be Well Entertained During Stay in Arizona City.

Phoenix, Ariz., is making preparations for the reception of the Chamber of Commerce excursionists who reach that city Friday morning, the 18th inst. Secretary Wiggins received a letter from H. I. Latham, president of the Phoenix Realty Board, in which he stated that the residents were anticipating the visit of the Angelenos.

Phoenix has been given a longer time than any other point in the itinerary. The special will reach there about 6 a.m., and will not leave until after 11 o'clock that night. The excursionists will be taken about the city in automobiles and shown the orange orchards in the Salt River Valley. In the evening a dinner will be served and other entertainment furnished.

"Nearly 100 out of the 125 tickets have been sold," said Secretary Wiggins, last night. "It is desirable to have the party made up within the next four or five days. It generally happens that some one calls up on the last day for a reservation, only to find that all tickets have been sold. The low cost of the ticket, is proving attractive. Great good is expected to result from the trip. It will tend to bring the business men of the two sections closer together."

REFUSE TO PAY FOR WRONG.

Argument Is Continued in Case Against Bunnell Estate on Contested Promissory Notes.

The case of Melissa Zink Funk against the estate of Theodore F. Bunnell, formerly of Santa Monica, came up in the United States Circuit Court, yesterday, but was continued for argument until the 21st inst. The plaintiff states she has possession of three promissory notes signed by Bunnell. The first, dated April, 1866, Rob Roy, Ind., promises to pay the plaintiff $5000, on account of "the wrong I did her in 1860, and for the love and gratitude I bear to her."

Another note for the same amount was given in 1870, to the plaintiff, the alleged consideration being that she would not marry a certain man. A third for $10,000 bears the date of August 15, 1907. It states that it is given because of love and gratitude and to reward one "I love so dearly and whom I wronged so wilfully."

The notes were made payable after the maker's death. Suit has been pending for some time, and yesterday's proceeding was but one of many had heretofore.

Attorneys for the estate of Bunnell, claimed that the notes are outlawed by the statute of limitation; that "love and affection" are not good considerations for a promissory note, and that if the late Bunnell gave the notes to avoid criminal prosecution, they are invalid. The Bunnell estate is valued at $175,000.

DISGUSTED WITH POLITICS.

PARIS, March 7.—Declaring that political life is a perpetual compromise with power, demagogy and money, and following the example of M. Lasies, anti-Semite, and M. de Clagny, Revisionist, Ferdinand Labori, Radical Republican member of the Chamber of Deputies, announced today that he would not stand for reelection. M. Labori advocates a change in the Constitution through which the President of France would become the real executive head of the nation.

Breathe HYOMEI guaranteed to cure Catarrh

No stomach dosing—breathe the pleasant, healing, germ-killing air of Hyomei, and cure CATARRH, COUGHS, COLDS, CROUP, SORE THROAT, BRONCHITIS, ETC.

Complete outfit, including hard rubber inhaler, $1.00, on money-back plan. Extra bottles, 50c. Druggists everywhere. Mail orders filed by [illegible]

Aye, Aye, Sir

WHEN Los Angeles annexed San Pedro we became a seaport city. It is well worth any man's time to visit our HARBOR, and see the development work that is going on. The shipping interests are now extensive. Vessels touch this port from many quarters of the globe.

Every person who has traveled by water, knows the "MAN AT THE WHEEL" and has heard his familiar answer to the captain's command, "Aye, Aye, Sir." The discipline and "attention" on board either a freight or passenger vessel always elicits favorable comment. The spotless condition of the decks, cabins, and dining room of a modern ocean liner brings forth praise from all travelers.

If you could pay a visit to the modern READY-FOR-SERVICE clothing shop where Wood Brothers' hand-tailored, all-wool clothes are made, you would find, first of all, DISCIPLINE of the very highest order. You would also be impressed with the CLEANLINESS of the establishment (no sweatshop condition.) Good light; good air; pleasant surroundings; intelligent, satisfied workmen; a master mind overseeing every department of the work make possible the highest production in READY-FOR-SERVICE garments for men.

Better materials, better shrunk cloth, better sewing, better fit, a more becoming suit and absolute satisfaction to the wearer—that is the inevitible result with Wood Brothers' garments for men. We handle men's clothes exclusively. Singleness of purpose insures perfection.

Gentlemen, you are always welcome at this store.

Wear Good Clothes

Wood Bros
Men's Clothes
343 South Spring

Buy East Ninth

It is one of the widest, longest, paved streets in the city and on the *easiest grade.* It is right geographically and prices are right. *Nearer* the revenue-producing stage today than any other equally important thoroughfare. It is on the very threshold of the active retail center. We believe that money invested here, dollar for dollar, will return a greater ratio of increase than any other close-in crosstown street. Buy now and you'll make money.

CRIPPEN INVESTMENT CO., 408 Mason Bldg.

A BEAVTIFVL COMPLEXION & BETTER HEALTH

Will come, naturally, if Syrup of Figs and Elixir of Senna is used, when a pleasant laxative remedy is needed, to cleanse the system gently yet effectually and to dispel colds and headaches due to constipation.

Its world-wide acceptance as the best of family laxatives, for men, women and children and its approval by the most eminent physicians, because its component parts are known to them and known to be wholesome and truly beneficial, are the best guarantees of the excellence of Syrup of Figs and Elixir of Senna.

To get its beneficial effects, Always buy the genuine,

MANUFACTURED BY THE CALIFORNIA FIG SYRUP CO.

Buy a bottle today to have in the house when needed.

It Isn't Necessary

To have a large bank account in order to get the full benefit of your banker's ability to help you. The small client is given a degree of personal attention here that speedily develops him into a larger depositor. Which is one of the benefits that comes of banking with a body of men instead of with a building.

MERCHANTS BANK & TRUST CO
207-9-11-13 So. Bdwy.

"Walk-Over"
Shoes $3.50, $4, $5
J.F.Hughes, Prop.
111 S.Spring and Cor. 4th & Spring

MULLEN & BLUETT CLOTHING CO.
Corner Spring and First Streets

No Deliveries Enables Us to for Less
Stamp Specials at All
PEERLESS MARK AND GROCERY
Ninth and Main
Phones, 10291, Bdwy. 8

IF YOU DON'T BUY YOUR SHOES
At "The Plymouth"
You Don't Buy Your Shoes
452 South Spring

The Lyons Dividends Co.
Owners of
Camden Court.
Huntington Court and Flowers have removed to Suite 701, 7th Story Bldg.

BETTER SHOES FOR LESS
Hollander & Fox
The Family Shoe Store
428 South Broadway

IRIS COFFEE
½—1 and 3 lb. PACKAGES
HAAS BARUCH & CO.

Women's $2.5

INCENDIARY?

ODOR OF OIL SUSPICIOUS.

Small Stock Insured for Large Amount.

Adjusters Investigate Queer Fire at Bisbee.

Dance Halls Abolished; Early Closing of Saloons.

(SPECIAL CORRESPONDENCE OF THE TIMES.)

BISBEE (Ariz.) March 5.—C. H. Gotchell and R. T. Archer, insurance adjusters from Los Angeles, have been making investigations concerning the cause of the fire Friday night which destroyed the business establishment of Mundel, Warner & Co. and several adjoining business houses. Local officers are of the opinion that the fire was absolutely incendiary.

It has been found that the company ordered a five-gallon can of coal oil, of which no ordinary use could have been made. Persons who saw the start of the flames held that it was almost like an explosion and that all parts of the store seemed in flames at once, while a strong smell of kerosene was noticed. The manager, Dorman, has left the town, stating that he was going to San Francisco, where the firm has its headquarters. The three clerks have mysteriously disappeared also.

It has been found that the entire stock brought in weighed no more than 2300 pounds and it is computed that it was worth about $2000. It was insured for $5000.

VIOLENT DEATHS.

Walter Lockhart, aged 23, an engineer employed by the Douglas Improvement Company at Douglas, was killed a few days ago in the powerhouse by connecting up with a 2200-voltage current. It is understood that he touched both poles of a dynamo.

Luther C. Day, a repair man in the Copper Queen smelter, yesterday was struck by a swinging converter under the electric crane and crushed to death.

Joseph Behor, a miner in the Cole shaft at Bisbee, narrowly escaped death last Sunday. He is in a hospital, but will soon be out. He had set a blast and, running from it, ran into a blast that had been set by another miner. He was knocked prostrate in the drift, but escaped very serious injury.

Following the warning of the late local option election the Bisbee City Council has passed an ordinance abolishing dance halls, closing the saloons in the disreputable quarter, and closing the saloons in the business part of the city between midnight and 8 o'clock a.m.

There seems no doubt that the Copper Queen Company has abandoned its options in Courtland and has left that camp indefinitely. It is told that the ore bodies struck in the Casey and Brown properties are large, but that the quality of the ore is hardly up to expectations.

The aviation meet at Douglas was far from being a success financially, and its promoter, Milburn Hobson, is to be helped by the business men generally.

RAILROAD SURVEY.

H. I. Randolph, a Southern Pacific engineer, who is in charge of a railroad location party in the Sulphur Springs Valley, has now about completed a survey from Courtland into Douglas. For most of the way the old Southern Pacific survey will be followed, the same line partially graded in the direction of Naco. This action is at variance with the report that construction has ceased on the Naco line because of a traffic agreement wherein the Southern Pacific is to use the Southwestern road between Courtland and Douglas.

A late report that "much excitement has been caused" by the "discovery" of ancient buried villages near Cochise and in the Gila Valley, has caused irritation among Arizonans familiar with the fact that there is not an irrigable plat of land in 90 of Arizona within which cannot be found evidences of ancient or prehistoric occupation. Such evidences have been under scientific investigation for more than a score of years and there is nothing new about them.

Several days ago from Solomonville was reported a case of pellagra, sometimes known as Italian leprosy, the sufferer a 17-year-old daughter of Pedro Michelena, a well-known and well-to-do Spanish-American resident. The progress of the disease was of unusual swiftness and the girl is dead. There is little fear of spread of the disease, which is believed to have been acquired by eating cheap candy, in which glucose was the principal ingredient.

The mysterious death of a large number of horses near Benson last week is now explained by a veterinarian to have been due to eating stubble, that had frozen, thawed and soured.

An immense expanse of prairie grass land near Fort Huachuca was burned last week, though with little damage to the ranches of the vicinity.

E. M. Hurd has been made manager of all the interests of the Gila Valley Bank and Trust Company, which has branches at Globe, Safford, Clifton, Morenci and Miami.

JUDGE SCORES MOBSTERS.

Says While Rapist Probably Deserved Death, Dallas Lynchers Are Murderers and Burglars.

[BY DIRECT WIRE TO THE TIMES.]

DALLAS (Tex.) March 7.—[Exclusive Dispatch.] Declaring that while Allen Brooks, the negro rapist, probably deserved death, the eight men who threw him from the second floor of the Courthouse and took his life last Thursday, were murderers, and the committee who forced an entrance into County Jail were burglars, and all who participated in the mob were guilty of rioting, Judge R. E. Davey, addressing the grand jury, declared:

"This is no time for side-stepping or evasion; it will probably be impossible to get the names of all those participating in the mob, but you can get some of them. The court is ready to confer with you on any points of law. The Dallas pastors would speak the gibbet next Sunday. I deplore the fact that the slogan of the event-day was 'to hell with the courts,' and unless conditions are remedied, it seems this court hereafter can try no case.

"I do not say it is over. It has not begun. You know you have received warnings, and that other warnings have been given—that other prisoners are going to be murdered if they are ever brought back here for trial. Do you propose to let that state of affairs exist? Do you propose to put your

INCENDIARY?

ODOR OF OIL SUSPICIOUS.

Small Stock Insured for Large Amount.

Adjusters Investigate Queer Fire at Bisbee.

Dance Halls Abolished; Early Closing of Saloons.

(SPECIAL CORRESPONDENCE OF THE TIMES.)

BISBEE (Ariz.) March 5.—C. H. Gotchell and R. T. Archer, insurance adjusters from Los Angeles, have been making investigations concerning the cause of the fire Friday night which destroyed the business establishment of Mundel, Warner & Co. and several adjoining business houses. Local officers are of the opinion that the fire was absolutely incendiary.

It has been found that the company ordered a five-gallon can of coal oil, of which no ordinary use could have been made. Persons who saw the start of the flames held that it was almost like an explosion and that all parts of the store seemed in flames at once, while a strong smell of kerosene was noticed. The manager, Dorman, has left the town, stating that he was going to San Francisco, where the firm has its headquarters. The three clerks have mysteriously disappeared also.

It has been found that the entire stock brought in weighed no more than 200 pounds and it is computed that it was worth about $2000. It was insured for $6000.

VIOLENT DEATHS.

Walter Lockhart, aged 22, an engineer employed by the Douglas Improvement Company at Douglas, was killed a few days ago in the powerhouse by connecting up with a 2200-voltage current. It is understood that he touched both poles of a dynamo.

Luther C. Day, a repair man in the Copper Queen smelter, yesterday was struck by a swinging converter under the electric crane and crushed to death.

Joseph Bober, a miner in the Cole shaft at Bisbee, narrowly escaped death last Sunday. He is in a hospital, but will soon be out. He had lit a blast and, running from it, ran into a blast that had been set by another miner. He was knocked prostrate in the drift, but escaped very serious injury.

Following the warning of the late anti-option election the Bisbee City Council has passed an ordinance closing dance halls, closing the saloons in the disreputable quarter, and closing the saloons in the business part of the city between midnight and 6 o'clock a.m.

It seems no doubt that the Copper Queen Company has abandoned its mines in Courtland and has left the camp indefinitely. It is told that no new bodies struck in the Casey and Brown properties are large, but that the quality of the ore is hardly up to expectations.

The aviation meet at Douglas was far from being a success financially, and its promoter, Milburn Hobson, is to be helped by the business men generally.

RAILROAD SURVEY.

H. J. Randolph, a Southern Pacific engineer, who is in charge of a railroad location party in the Sulphur Springs Valley, has now about completed a survey from Courtland into Douglas. For most of the way the old Southern Pacific survey will be followed, the same line partially graded in the direction of Naco. This action is at variance with the report that construction has ceased on the line because of a traffic agreement wherein the Southern Pacific is to use the Southwestern road between Courtland and Douglas.

A late report that "much excitement has been caused" by the "discovery" of ancient buried villages near Coolidge and in the Gila Valley, has caused irritation among Arizonans familiar with the fact that there is not an irrigable plat of land in the state of Arizona within which cannot be found evidences of ancient or prehistoric occupation. Such evidences have been under scientific investigation for more than a score of years and there is nothing new about them.

Several days ago from Solomonville was reported a case of pellagra, sometimes known as Italian leprosy, the sufferer a 17-year-old daughter of Pedro Michelena, a well-known and well-to-do Spanish-American resident. The progress of the disease was of unusual swiftness and the girl is dead. There is little fear of spread of the disease, which is believed to have been acquired by eating cheap meat in which glucose was the principal ingredient.

The mysterious death of a large number of horses near Benson last month is now explained by a veterinarian to have been due to eating stubble that had frozen, thawed and rotted.

An immense expanse of prairie grass used near Fort Huachuca was cleared last week, though with little damage to the ranches of the vicinity.

E. M. Hurd has been made manager of all the interests of the Gila Valley Bank and Trust Company, with its branches at Globe, Safford, Clifton, Morenci and Miami.

JUDGE SCORES MOBSTERS.

Says While Rapist Probably Deserved Death, Dallas Lynchers Are Murderers and Burglars.

(BY DIRECT WIRE TO THE TIMES.)

DALLAS (Tex.) March 7.—[Exclusive Dispatch.] Declaring that while Allen Brooks, the negro rapist, probably deserved death, the eight men who threw him from the second floor of the Courthouse and took his life last Sunday, were murderers, and the mobsters who forced an entrance into the County Jail were burglars, and all who participated in the mob were guilty of rioting, Judge R. B. Seay, addressing the grand jury, declared:

"There is no time for side-stepping or evasion. It will probably be impossible to get the names of all those participating in the mob, but you can get some of them. The court is ready to charge you on any points of law."

Then Dallas pastors would speak on the subject next Sunday. I deplore the fact that the slogan of the event-ful day was 'to hell with the courts.' Unless conditions are remedied, it is time this court hereafter can try no more.

I will say it is over. It has not ended. You know you have received notice and that other warnings have been given—that other prisoners are going to be murdered if they are taken back here for trial. Do you want to let that state of affairs exist? If you propose to put your

POLICE SHOOT DOGS.

(Continued From First Page.)

quired one woman over the telephone yesterday.

"Yes."

"Who killed my dog?" she demanded.

"I cannot tell you," was the answer.

"I'd like to know," she said, angrily. "If I could find out, I'd blow his brains out."

SOME TALK "RECALL."

Owners of pedigreed dogs are considerably worked up over the stringency of the new ordinance, for they fear that some of their prize animals may fall under the death penalty. They held a meeting yesterday to discuss the means of bringing about the recall of Mayor Alexander and Councilmen Andrews, Betkouski, O'Brien, Washburn, Williams and Works, who passed the law.

Col. J. W. Brooks, owner of one of the best kennels in the West, is taking an active interest in the scheme to provide the city with new officials.

"They will be recalled," he declared, yesterday. "We are only waiting for a legal opinion about voters who have not registered this year. We want to be sure that every man we get has a right to sign. We expect to put out the petitions in a few days. We will have 10,000 signatures within a week. No less than 20 persons volunteered yesterday to circulate the papers. We hate to bring such expense on the public, but believe we are justified."

The dog owners have suggested the names of William Garland and R. A. Rowan as their choice for Mayor. They have approached neither of the men, but express a hope that one of them will accept the nomination for the recall.

COUNTY ACTION, TOO.

The Board of Supervisors instructed Deputy Dist.-Atty. Shaw to prepare an ordinance compelling owners of dogs running at large in the country to muzzle them.

This action was brought about at the request of N. A. Strain, road superintendent of San Gabriel, who appeared to represent persons residing in that town.

"I thought the rabies was all paper talk until I had some experience with it myself," he told the supervisors. "I was standing in my yard this morning when a mad dog ran past me. He was frothing at the mouth and was acting just like mad dogs I had seen back East.

"He didn't pay any attention to me but ran in the barn and started at my driving horse. I yelled to my hostler, who drove him out with a pitchfork, and I got him with my rifle.

"There was another mad dog killed out there last night. Another one bit at a man and bit a dog following a rig along the road less than a week ago.

"The people out there want something done. There are about 450 school children and 1000 dogs. The choice have about seven kids each and seventeen dogs, and it is dangerous."

Supervisor Fridham declared that one child is worth more than all of the dogs in the county and said that he believes the people in the country should be given some protection.

Supervisor Nellis said that he would withdraw his objections to muzzling the animals, which he had made when the question was raised once before, declaring that he was convinced by the death of Joseph Scott, Jr., that there was danger.

ELDRIDGE HOLDS BACK.

When the subject was taken up in the afternoon Supervisor Eldridge took a stand against it and sought to sidetrack the issue by moving to have it referred to Deputy Dist.-Atty. Shaw for an opinion. The attorney was called before the board and explained that it had the power to muzzle animals.

Eldridge was not present when Fridham moved that the attorney should be instructed to draw an ordinance and present it this morning.

All of the other members of the board voted in favor of it. It is the desire of the Supervisors to make the persons allowing their dogs to run at large to muzzle them, but to not interfere with those who keep their pets at home. It was suggested that the ordinance, if passed today, will be repealed as soon as the danger from rabies has passed.

A dark colored Scotch collie wandered down Boyle avenue yesterday morning showing symptoms of hydrophobia. Dr. Whittiesy, the city veterinarian, saw him and followed him to near Seventh street and the flats, where he shot him.

MARKS EPOCH.

TO CELEBRATE NEW RAILROAD.

TUCSON PLANS BIG TIME ON MEXICAN HOLIDAY.

New Line Makes Arizona City Gateway to Sonora—American Factory and Properties in Nogales Seized by Mexican Officials and Owner Arrested on Charges of Smuggling.

(SPECIAL CORRESPONDENCE OF THE TIMES.)

TUCSON (Ariz.) March 5.—It has been agreed that May 5 will be the right date to celebrate the completion of the Tucson-Calabasas Railroad. That date is also a Mexican holiday, known as the "Cinco de Mayo," and this will be a sort of international celebration. The road will practically be finished in a month. In a week or so later it will be in use for freight, and a couple of weeks later, when the track is settled, passenger traffic will start. The plans are for a two days' celebration to cost about $5000.

Two hundred and fifty or more people of distinction are to be invited from Mexico and the Southwest and a special train will be run from Hermosillo to Tucson. It is expected that this new line will give Tucson supremacy over other American towns in supplying the trade of Sonora and that the Southern Pacific will start from this point its through-Mexican train service along the west coast.

SMUGGLING CHARGED.

A Mexican customs inspector has seized and sealed the American Clothing Company's factory, warehouses and retail store in Nogales, Sonora, on a charge of smuggling goods into Mexico. L. B. Fleischer has been arrested, and all the clerks and operatives. Another of the owners, Richard Fleischer, escaped arrest by being on the north side of the international line at the time of the seizure.

Manuel Guiana, a railroad call boy at Benson, was fatally injured Thursday, slipping under the wheels as he jumped from an engine in the Benson yards. He was hurried to the hospital at Tucson, but died soon after reaching this place.

"Buffalo Bill" Cody is a visitor to Tucson looking after some mining

The emptier a man's head the bigger noise he makes.

IMPERIALES
MOUTHPIECE
CIGARETTES

quietly speak quality through their mouthpiece—because they're full of real quality in Tobacco. Appealingly blended.

10 for 10 cents

THE JOHN BOLLMAN CO., Mfrs.

Most of the successful styles appear first in

ARROW COLLARS

15c. each—2 for 25c.
Cluett, Peabody & Co., Makers
ARROW CUFFS, 25c. a Pair

Nogales, in company with Capt. Jack Burgess. Col. Cody has been suffering somewhat from grippe and his symptoms a couple of days ago were even considered serious, though he is now on the road to recovery.

CHURCH MAY REFUSE.

The First Baptist Church of Tucson is a beneficiary for $1000 in the will of Mrs. Sallie Rochester Ford, who died a few days ago at Woodland, Mo., there being a clause attached, however, that the name of the church shall be changed to the "Rochester Ford Memorial Church." This is believed unlikely, as the church several years ago failed to accept $5000 under the same conditions from the same person.

Rev. I. T. Bagnall has resigned as Rector of Grace Episcopal Church of Tucson and Bishop Kendrick of Phoenix has been asked to name his successor.

In Nogales, the Santa Cruz Club, a purely social body, has just been organized with 125 membership. Quarters have been leased and will be fitted up for club rooms.

The capital and surplus of the Consolidated National Bank of Tucson is to be increased at once to $200,000. The institution has resources of $1,200,000. With it has just become associated Charles E. Walker, heretofore treasurer of the Randolph Railroad system.

Dr. W. A. Cannon of the Carnegie Desert Botanical Laboratory of Tucson will leave soon for a trip through Europe and North Africa for the purpose of making botanical researches. He will be gone about two years.

Dr. J. N. Rose, assistant curator of botany in the Smithsonian Institution at Washington, is in Tucson and from this point will proceed into Mexico, conducting investigations covering the various forms of cacti.

V. E. Davis and J. Sorensen of San Francisco spent Wednesday in Tucson and its vicinity. They are making a cross-continent run on motorcycles.

Delegate Cameron has nominated Charles H. Howard of Winslow as a cadet at Annapolis with Stanley L. Wilson of Prescott and A. L. Davis of Winslow as alternates.

LARGE FUNERAL.

The funeral of Dr. W. B. Purcell was one of the largest ever known in Tucson. At the preliminary mass at the cathedral, the edifice was wholly unable to accommodate the crowd that thronged to do honor to the popular physician. The funeral cortege was over a mile long, and was participated in by almost the entire strength of the local lodges of Foresters, Woodmen, Workmen, Fraternal Brotherhood, Elks, Red Men and Allanza Hispano-Americano.

PLAN TO WIDEN TRAIL.

Glendora Citizens Ask Supervisors to Help Construct a Good Road Into the Mountains.

A committee from Glendora appeared before the Board of Supervisors yesterday to ask for assistance in constructing a road from that town north into the mountains to a point just below the forks of the San Gabriel River.

The purpose of the highway is to give an exit to persons residing in the hills and an entrance way to the cañons for pleasure seekers. At a cost of $1500, a trail has been built over this stretch of country and it is proposed to enlarge this at a cost of several thousand dollars.

The committee was advised that the proper thing to do was to organize a special district for this purpose and call a bond election. The Supervisors promised that, if this should be done, they would help out to the extent of $1000.

The Church of the Transfiguration, affectionately known as the "Little Church Around the Corner," in New York, is this week celebrating its sixtieth anniversary.

Backache
is quickly relieved by using
SLOAN'S LINIMENT
Prices, 25c., 50c., and $1.00.

Best Buy In Oil Stocks

Probably every reader of this advertisement realizes that today the California oil industry is the greatest money maker in the world. Unquestionably each reader would like to secure his or her share of the tremendous profits being made in this industry. The only way that it is possible to get your share of these profits is to secure an interest in some first-class company operating in absolutely proven territory, and preferably in the Coalinga oil field, for we believe that this is not only the greatest oil field in the state of California, but probably in the world. This offering of stock in the

COALINGA CRUDE OIL CO.

is your opportunity to secure such an interest as you can buy stock in this company that is operating an absolutely proven piece of property in Coalinga field at very low prices. In order to enjoy all of the profits which arise both from operations of properties and appreciation of values, the time to buy stock in one of these California oil companies is when the company is first starting operations, when the stock can be secured at low prices, for then you are in position to take advantage of the advances resulting from rapid increase in price of the stock which takes place as the development work is carried on. The early investor in practically all of the successful companies in the Coalinga field made money—yes, almost unbelievable sums of money from their early investments. There are many cases where stock is now selling at from ten to one hundred times what it cost the original investor, and in fact such cases are too numerous to mention here.

This company, viewed from an investment standpoint possesses several advantages. To begin with, they own their land, having no royalties to pay, and to the experienced investor this is a very considerable item. Being incorporated under the laws of Arizona, this stock is absolutely non-assessable, and when once paid for is yours for all time. The capitalization of the company, 400,000 shares, is extremely low, yet sufficient so that the sale of this stock will realize ample funds to pay for the property and carry out all the work planned for the company, so that it is not necessary in arranging this company to have the stock assessable.

COALINGA CRUDE OIL CO.

property consists of 20 acres in the southeast corner of Section 26, Tp. 20 S., Range 14 E, right in the heart of the proven Coalinga field.

The adjoining property on the south has recently been purchased by the American Oilfield, Ltd., the big $25,000,000 corporation organized by Messrs. Doheny, Canfield, O'Donnell and other big, successful oil men of the American Petroleum company.

The adjoining property on the east is the choice Section 25 of the Kern Trading and Oil company, the operating company of the Southern Pacific, which is regarded as their choicest land in the Coalinga field.

At the southeast corner of this property is Section 24, belonging to the Associated Oil Company, from which they obtain the biggest production in the Coalinga field.

Immediately north of us lies the property of the Netherlands Oil company, with two fine producing wells of 100 barrels per day each.

The Homestake Oil company, with four producing wells, all good for over 100 barrels each per day, and one of their wells flowing at the rate of over 350 barrels per day; the Caledonian, with its wonderful gusher, doing from 300 to 450 barrels of oil per day.

Remember that these Homestake wells and the Caledonian well are only 850 feet deep, and yet they are gushers, producing as much or more than wells drilled in the deeper part of the field from 2500 to 3000 feet deep.

The property being shallow, drilling is inexpensive. Our wells costing from $5500 to $7000 each, and requiring from 30 to 60 days at the outside to drill.

Now, as to the profits which may be reasonably expected by the

COALINGA CRUDE OIL CO.

The property will accommodate thirteen wells, and, although the Caledonian is producing 300 barrels per day, the two Homestake wells over 200 barrels per day and the Circle well 100 barrels per day, all of these being our immediate neighbors, let us figure this ultra-conservatively and cut down our expectations to 50-barrel wells.

Thirteen 50-barrel wells would be 650 barrels per day; figuring 30 days to the month would mean 19,500 barrels per month. Figure our cost of production excessively high, at, say, 15 cents per barrel, would amount to $2925 per month, leaving us nearly $16,000 per month net, or nearly $192,000 per year.

This amount would enable us to pay 2 per cent. monthly dividends on the par value of the stock, which stock you can now purchase at less than one-third of its par value. This is figured the most conservative way possible.

Now with all this information before you does not this proposition deserve early consideration at your hands? We invite you to give it this consideration and then join in with us, and in this connection every share of stock was placed in the treasury of the company, not one single share having been issued for promotion purposes or anything of that sort. The organizers and officers of the company purchased and paid for their stock exactly the same as the outsider. The stock of the

COALINGA CRUDE OIL CO.

[illegible]

Pacific States Guaranty and Land Company

614 H. W. Hellman Building
Los Angeles, Cal.

Field Office ..... Coalinga, California

Transfer Office
501 First Nat. Bank Bldg., San Francisco

INFORMATION COUPON. Please mail me, without cost or obligation on my part, your booklet, further particulars of the COALINGA OIL FIELD, and a sample copy of the oil magazine. Also, your opinion as to the merits of your proposition.
Name .....
Street .....
City .....
State .....

Desmond's

Corner Third and Spring Streets, Douglas Building

We pride ourselves on being able to supply the needs of every class of clothing buyer. Our great purchasing power enables us to handle the lines of ALL the big makers; we never ask you to buy the clothes of any particular manufacturer, whether or no, but give your preference the widest latitude.

Buy Your Spring Suit Now

In Men's and Young Men's Clothing You Will Find Some Very Remarkable Values Here This Week Priced at

$15, $20 and $25

We Have All Sizes.

WE'RE SELLING THE BEST CLOTHES IN AMERICA, and selling them in the modern way; maintaining at all times the most exceptional store service, and giving the people values that competitors find themselves unable to meet; these strong features have brought us fame and a WONDERFUL patronage. SEE OUR 235 FEET OF SHOW WINDOWS.

ANY day that you'd like to be convinced that this is the premier clothing store of them all, come in and look around. You'll see the clever new 1910 models for spring, prime, fresh, direct from the best tailors in America—$30, $35, $40, $50, $60.

SPRING AND SUMMER DUNLAP HATS NOW ON SALE

SAN FRANCISCO OFFICE
Los Angeles TIMES
1206 Call Building
PHONE—Kearney 2121

Advertisements and subscriptions received. Southern Californians, when in San Francisco, can have their mail sent in care of The Times Office.
Copies of The Times on File.

If you don't buy your Suit at "Kahns" you don't buy your Suit "RIGHT"
437 SOUTH BROADWAY

Ivers & Pond and Pease Pianos
Holmes Music Co. 110 SOUTH SPRING ST.

Hollenbeck Hotel
425 SOUTH BROADWAY.
Home F4068.

Silverware
The most complete stock of plated and sterling silver can be found here.
PARMELEE-DOHRMANN CO.

Drink
Puritas Distilled Water
5 Gallons 40c Phones Home 10051 Main 8121

Los Angeles County—Correspondence from Its Cities and Towns.

NEWS REPORTS FROM CORRESPONDENTS OF THE TIMES.

PASADENA.

ANNOYS WOMAN AND IS SHOT.

COLORED JOCKEY'S CHANCE OF RECOVERY SLIM.

Wounded Man Has Bad Reputation, the Police Say—Stockholders of Carmelita Playground Want High School Bond Election Sidetracked. Rapid Transit Dinner.

Office of The Times, No 38 S. Raymond Ave.

PASADENA, March 8.—Hal Clark, a colored jockey, was shot twice and probably fatally wounded early last night by Walter Hamilton, a negro hod carrier who lives at No. 292 Clay street. Hamilton and his daughter, Mrs. May Baddy, were walking east on West Green street when Clark came running up from behind. When within a few feet of them Clark pulled a 32-caliber Smith & Wesson revolver from his coat. Hamilton turned around and his daughter said, "There is that nigger now." At that Clark said, according to Hamilton, "By God I'll either have you or I'll go to hell." Hamilton grabbed Clark and took the gun away from him. Clark then jumped back and made an attempt to pull another gun or knife, as Hamilton thought, so the latter shot him, the ball entering the right breast and following the third rib around to the back. Clark turned and Hamilton fired again, the ball entering the back and lodging in the left lung.

Hamilton, with the smoking gun in his hand, walked toward the Police station when he met Officer Hayes and gave himself up, stating what he had done. Sergt. Lonbley and Officers Armstrong and Peck went to Clark and brought him to the Emergency Hospital where he was treated by Police Surgeons McCoy and Williams. Later Clark was taken to the Pasadena Hospital, where his chances for recovery are small.

Hamilton made a statement of the affair and the facts which led up to the attempted killing. "Clark is a bad man," he said. "He has been in the penitentiary and has killed two men. He has been hanging around my girl, who is married but does not live with her husband. He has been to my house many times to see the girl and wanted her to wed him. She did not desire to be bothered with him, but Clark kept on coming around, flashing a big revolver. One other time Clark pulled a gun on me and when I called for an officer he ran. I told him never to come to my house. He has been in the habit of hiding in the bushes, and when the girl came along he would jump out at her and threaten to kill her. Last night my girl and Alice Brown started to the show and Clark laid for them. He jumped out at them at the corner of Green and Clay streets. My girl run back home and Alice Brown went to the Police Station to have Clark arrested. My girl came in the house where I was taking care of my sick boy and said Clark was laying for her and wanted me to go up street with her. When we got to the same bushes we heard something rustle, and the girl said it was him. We passed on when we heard him coming. As we turned he came running with the gun. I took it away from him and he jumped back and started to pull another gun, or a knife. I heard it snap and I let him have it. I intended to kill him and if I had it to do over again I would do the same thing. If I had not killed him I believe he would have killed me."

Hamilton bears a good reputation and has never been in trouble before, according to police records. Clark has been working at Tournament Park, taking care of Robbin Lilie's horses. He is 23 years old and single. He has a bad reputation, according to the police.

Clarks' statement of the affair was taken before a notary public at the hospital.

CARMELITA PLAN.

The stockholders of the Carmelita playgrounds met last night in the office of the Eason Realty Company, for the purpose of discussing the proposition of turning the grounds over to the city in case the latter wants them for the purpose of a public playground and for a site for a municipal convention hall. Some of the stockholders were in favor of giving their stock to the city if the city will build the hall and improve the grounds. Others refused to be so liberal. All stockholders present stated they would be in favor of turning the grounds over at actual cost. A resolution was adopted asking the directors of the Board of Trade to appoint a committee to find out from the directors of the Carmelita grounds the lowest price at which the grounds can be bought, the amount of outstanding indebtedness, the probable cost of a suitable convention hall, and of other improvements, and then make a canvass of the voters of the city by petition as to whether a bond election will carry, if it is submitted. Many of those present stated that the matter should be gotten before the people ahead of the bond election for a high school building to cost $400,000. The Carmelita stockholders seem to feel that the city could well afford to buy the playgrounds for the High School, and build an addition to the present building and not go ahead with the larger proposition at the present time.

DRIVING CLUB.

The Pasadena Gentleman's Driving Club was organized at the Hotel Maryland last night. The objects are to cultivate a taste for driving horses and give a series of afternoon matinées at Tournament Park during this spring. It was decided to have a matinée on the afternoon of March 17th inst.

The Pasadena Realty Board held a dinner and business meeting at the Hotel Green last night.

INSPECT STREETS.

The Mayor and members of the Council were taken for a long ride yesterday morning over the streets. The principal object was to carefully inspect the streets which have lately been paved with tar and oil macadam. They unanimously agreed that that form of street paving in Pasadena is the best and cheapest. At today's session of the Council measures will be taken for letting contracts for $100,000 worth more of rock and oil macadam paving. The streets to be paved at once are California, Center, Walnut, Villa, and North Orange Grove avenue. On the streets which have recently been paved by this process the total cost did not exceed 12 cents per square foot.

The Los Flores Water Company, which supplies a large tract in the northern part of Altadena, has completed a new tunnel in its cañon, thus increasing the supply from six to ten miner's inches.

RAPID TRANSIT DINNER.

The Pasadena Rapid Transit Company will entertain about 300 members of the Board of Trade at dinner in the East building of the Hotel Green tonight. Several addresses will be made [illegible]

proposes to build a short line of electric railway between here and Los Angeles. The report of the committee from the board on the feasibility of the proposed line, will be read.

A petition has been circulated in Lamanda Park during the past few days to find out how the people feel about joining Pasadena in order to get the advantage of cheap lighting, water, sewers and other conveniences. It was found that over 50 per cent. of the people are not in favor of the plan.

PIONEERS DIE.

William B. Webster died suddenly at his home, No. 124 South Hudson avenue, early yesterday morning from heart trouble. He came to Pasadena fifteen years ago from Ohio. He was a veteran of the Civil War, having been a member of the Sixty-sixth O. V.I. For several years he was parole officer of the Whittier State School. Besides the widow, he leaves a daughter, Mrs. C. H. Pote, and a brother, E. E. Webster, in Pasadena.

Ruben Simons, one of the pioneers of Pasadena, died at his home, No. 635 South Madison avenue, late Sunday night, after an illness of three months. He came to Pasadena twenty-five years ago from Hamburg, Iowa, and organized the Simons Brick Company, one of the early industries of the Crown City. He was nearly 74 years old, having been born in Leicester, Eng., in 1836. Mr. Simons leaves a widow and six children: Joseph Simons and Elmer O. Simons, Los Angeles; Mrs. Lola Covington, Mrs. E. W. Peck, Mrs. C. W. Fishbeck and Walter R. Simons of Pasadena. The funeral, which will be private, will be held at the residence at 2 o'clock tomorrow afternoon.

SLOT MACHINES MUZZLED.

Slot machines are a thing of the past in Pasadena. The ban took effect at 12 o'clock Sunday night. Some of the dealers called attention to the matter with placards. At H. L. Joseph's place one read: "Slot machines are muzzled because they did not vote for water bonds." At Charley Grimes's place the slot machine was covered by a large muzzle. At Ryan's cigar store a copy of the Bible replaced the machine.

The directors of the Board of Trade yesterday morning unanimously indorsed Prof. Lowe's plans for manufacturing his airship in Pasadena, and his proposition to secure a government aeronautic station here.

HOTEL ARRIVALS.

Green: Mr. and Mrs. H. M. Whitney, Miss Margaret Whitney, Miss Margaret Shaw, Brookline, Mass.; Mrs. J. S. Winslow, Miss Winslow and Miss Elizabeth Winslow, Portland, Me.; Mrs. Jane S. Dan, Cambridge, Mass.; Mr. and Mrs. Frank L. Young, Boston; Mr. and Mrs. George W. Steinmits, and Mrs. Amasa Ely, Chicago; Mr. and Mrs. F. G. Hinsman, Augusta, Me.; Mr. and Mrs. E. Douglas, Vancouver, B. C.; Frank W. Burke, Chicago; W. Odea, Denver; Mr. and Mrs. H. S. Williams, Miss Sue Williams, and Mr. and Mrs. P. T. Watt, Lancaster, Pa.; Mr. and Mrs. Winslow B. Ayers, Portland, Me.; Mr. and Mrs. George M. Conway, Sioux City, Iowa; Mr. and Mrs. H. V. Winchell, Minneapolis; Mr. and Mrs. Hubbard Carpenter, Chicago.

A. Raymond & Whitcomb excursion party, consisting of fifty people, arrived at the Green yesterday afternoon for a stay of eight days.

Maryland: Mrs. S. J. Talbot, San Francisco; Mr. and Mrs. George Marley, and Miss Emeline Marley, Saginaw, Mich.; Mr. and Mrs. Edward Stetson, Bangor, Me.; Mr. and Mrs. D. W. Twoly, Spokane; Miss T. MacAlpine and Mrs. F. O. Rusling, Rochester, N. Y.

The third of the series of Lenten recitals for the benefit of the Emergency League will be given in the music-room of the Maryland, Thursday morning by Mrs. Merrill Moore Grigg of Los Angeles, who will give a reading of Browning's "Saul." Miss Fannie M. Dillon will sing a selection especially composed for the occasion. Revel L. English will also sing.

Phelps for wall paper and paints. Hotel Mira-Monte. Centrally located. Pasadena.

Hotel Vista del Arroyo. New annex. Bungalows, unexceptionable environment. Pasadena.

Artist's materials at Wadsworth's.

Wigwam will pay express on Navajo blankets or oriental rugs bought by tourists. 61 North Euclid.

FIGURES PROVE PROSPERITY.

Pomona Continues to Advance at Rapid Rate—Population Now About Twelve Thousand.

POMONA, March 7.—That this city is experiencing great growth is again shown by the increase in the number of school children, members of the Public Library, telephone subscribers, gas and electric consumers and receipts at the local postoffice. There are now over 2200 pupils enrolled, the postoffice receipts were 15 per cent. greater last month than a year ago, the Home Telephone Company now has 3000 subscribers as against 376 six years ago, the local Edison company has about 1850 users of gas and 1250 of electricity as against 540 and 670 respectively five years ago. There are now over 6500 regularly-registered members of the local Public Library and from a recent computation there are about 5450 members in the numerous city churches. The census enumerator for this city has not yet been appointed, but special care will be taken to see that an 'accurate census is taken. The population of the city is reckoned in a general way to be 12,000.

WEDDING ANNOUNCEMENT.

Invitations have been received here to the wedding of W. Arthur McCormick of this city and Miss Marjorie E. Kinney, daughter of Mr. and Mrs. H. C. Kinney, which will occur at the home of the bride's parents at Grant's Pass, Or., on March 23. Mr. McCormick and his bride-to-be will make their home here in an attractive house that he is just completing. Both young people are popular here and at Claremont. Mr. McCormick is a graduate of Pomona College and Miss Kinney has studied there. She is an accomplished musician.

Mrs. John V. I. Dodd entertained the members of the local Shakespeare Club at her home on West Pearl street this afternoon, when the study of "Julius Caesar" was taken up under the leadership of Miss Mary French.

Many Pomona people will go to Los Angeles tomorrow to attend the great Layman's Missionary Convention. William H. Lewis of Seattle, brother of W. A. Lewis of this city, is the national president.

Are you frequently hoarse? Do you have that annoying tickling in your throat? Does your cough annoy you at night, and do you raise mucus in the morning? Do you want relief? If so, take Chamberlain's Cough Remedy and you will be pleased.—[Adv.

Local Beer, $1.00 Doz. Quarts.

Old Port, Sherry and other wines, $1 to $2 per gallon. All kinds of liquors. Pasadena Home Outfit, Bunker Mats 1261. Old Pasadena

BUSY AT HARBOR.

VESSELS BRING MUCH LUMBER.

FORTY-FIVE MILLION FEET IS RECEIVED IN MONTH.

One Hundred and Seventy Vessels, Arrive at San Pedro in Twenty-eight Days—Wilmington Also Gets Large Quantity of Woodstuffs—Detailed Statement.

SAN PEDRO, March 7.—The report of the customhouse for February shows the arrival at this port of 142 steamers, twenty schooners and one barkentine, coastwise, and three foreign steamers, having a net tonnage of 114,071, and carrying in crews 4045 seamen. These vessels brought 45,763,000 feet of lumber, 19,007,000 shingles, 6,721,000 laths, 21,000 redwood ties, 1291 piles, 1892 poles, 2697 posts, 3800 crossarms, 2907 tons of grain, 1000 cases of milk, 5000 barrels of refined oil and 4230 tons of merchandise. The exports were 139,000 barrels of crude oil, 1160 tons of cement, 100 tons of plaster and 3697 tons of merchandise.

A detailed record of foreign imports is as follows: Bananas (bunches,) 9480; fertilizer (tons,) 642; coke (tons,) 150; nitrate (pounds,) 1,914,497; steel rails (count,) 2966; fish plates (bundles,) 141; steel bars (count,) 12,155; steel plates (count,) 127; Epsom salts (barrels,) 100; crucible (barrels,) 46; soap (cases,) 260; gin (cases,) 535; orange bitters (cases,) 25; olive oil (cases,) 50; ale, beer and stout (cases,) 175; mineral water (cases,) 145; oxalic acid (casks,) 29; naphtholine (casks,) 12; caustic (drums,) 9; super phosphate (bags,) 475; curry powder (packages,) 1; vinegar (cases,) 15; vegetable sauces (cases,) 10; pickled walnuts (cases,) 3; fish in tin (cases,) 13; preserved ginger (cases,) 5; oil and vinegar (cases,) 255; linoleum (bales,) 20; enameled ware (cases,) 140; baskets (packages,) 49.

During the month, 8207 passengers arrived and 3900 departed.

Domestic imports discharged at Wilmington include 7,513,000 feet of lumber, 135,000 shingles, 24,000 shakes and 642,000 laths.

AWAITS EASTERN SANCTION.

Deal For Land at Long Beach Will Go Through When Salt Lake Officials Reply.

LONG BEACH, March 7.—The signing of the papers in the deal whereby the Edison Company secures control of harbor frontage for its 25,000,000 power plant is held up until Ross Clark, second vice-president of the Salt Lake has received replies from First Vice-President Bancroft and another member of the Executive Committee in New York officially confirming the railroad's end of the deal. It is merely a matter of routine and no doubt is expressed of the favorable outcome. The Edison site will be filled from the dredgings of the big turning basin of the Dock and Terminal Company, work on which was begun this morning. The Edison company, in addition to its buildings, will construct docks along its 400 feet of frontage.

Forrest Bauman, Bert Waup and Roger Rowe, three members of the El Rodeo Club, started out in a small row boat today for the launch Diana, moored beyond the pier, but were upset on the crest of a breaker. Being good swimmers they reached shore in safety.

City Assessor Boynton, this morning started six deputies out for the annual tax assessment.

SEEKS DAMAGES.

Mrs. Chloe Thompson today filed suit against the Pacific Electric Railway claiming $20,000 damages. She alleges that on December 16, she asked the conductor to stop at Tenth street and Redondo avenue, but was carried to the middle of the block and in alighting fell in a ditch, sustaining injuries which have kept her in bed ever since. She charges neglect and carelessness, on the part of the crew.

The local chapter of the P.E.O. society has elected as officers Mrs. J. A. Miller, president; Miss May Chapman, vice-president; Miss Jessie Chandler, recording secretary; Miss Lena Higgins, treasurer; Miss Baker, chaplain; Mrs. William Schilling, guard.

William Klotz, a tourist from Portland, Or., suffered a paralytic stroke today at a local rooming-house and was removed to a hospital.

Miss Mary L. Eaton died this morning at her home on Railway street. She resided here for nine years and was 48 years of age.

Mrs. Clarissa Blandin, 83 years of age, died this morning at her home on California avenue.

The Los Angeles Dock and Terminal Company today made a demand upon the city for $50,000, balance due on the property purchased for municipal docks. The money has been held up until a certain depth of channel was dredged.

APPOINTED INSPECTOR.

Capt. Michael Kelleher has been appointed city inspector of the municipal docks, now being constructed on the west side of the inner harbor.

The next interscholastic debate will be between Long Beach and Santa Barbara, April 1, in the northern city.

A freight car on the Pacific Electric Railway jumped the track at Sixth street and American avenue last night and knocked a trolley post down, wrecking the wires. Train service was out of commission for an hour.

H. L. Enloe today bought two bluff lots belonging to the John Ena estate at administrator's sale, paying $12,000.

DOGS MUST BE MUZZLED.

Freeholders' Improvement Association of Avalon Passes Motion to That Effect—Goat Killed.

AVALON, March 7.—At a board meeting of the Freeholders' Improvement Association held here today a motion was passed to the effect that after the 15th inst., all dogs must be muzzled if allowed to run free on the streets. Steps were also taken to establish a pound. This action is taken as a result of complaints of malicious poisoning of several valuable canines.

A goat with a span of horns measuring thirty-three inches across, was killed off the west end of the island last evening by Dr. F. Johnson of San Francisco. The animal was shot while standing on the edge of a steep precipice and afterward fell sixty feet, its horns locking in a tree. By lowering himself down with a rope the guide managed to recover the carcass. The head will be mounted.

Arrangements are being made by President E. L. Doran of the Catalina Golf Club for a tournament under the auspices of the Southern California Golf Association, about March 26. A donation of $75 has been made to the club by the Freeholders' Improvement Association. Several valuable prizes [illegible]

DOG BITES COOK.

Animal's Action Causes Rabies Scare in Santa Monica—New Church to Be Erected.

SANTA MONICA, March 7.—The head of a fox terrier dog was cut off today and sent to Los Angeles, where it will be investigated for the purpose of determining if the dog had rabies. The animal bit a Japanese cook and pushed its teeth through the glove of the cur catcher when that official sought to secure the animal and impound it. The dog pound man wanted to be sent to the hospital. Before a police officer could reach the scene a veterinary surgeon ran the dog into a corner and administered chloroform. There was no indication that the dog had rabies.

Work is to be commenced at once on the construction of a small frame church building on Twentieth street, near Arizona. It is to be used by the East Santa Monica Methodist Episcopal congregation. The lot has been secured and cash is in the treasury with which to purchase the building material. The greater part of the labor will be donated. This congregation has been holding services in a tent throughout the winter season.

The funeral of Mrs. Catherine Telles, who died here Saturday evening, was conducted this morning at the residence, No. 1217 Third street. The service used was that of the Eastern Star, of which organization she had been a member for a number of years.

The body of Willard G. Parsons, son of Martha Parsons, who died here Saturday evening, was taken to Los Angeles for burial.

The funeral of the late Sherman G. Moorehouse was held this afternoon, the body being taken to Woodlawn Cemetery for burial.

The body of Mrs. William Green will be taken to Rosedale Cemetery for burial tomorrow morning. The services will be held at the family residence at 10 o'clock.

City Assessor Dales placed two deputies in the field today, and the city assessment for the current year will be taken between this date and the first week of August. D. E. Powell is covering the northern end of the city and W. L. Phillips has been assigned to duty in the southern district.

While no application came before the City Council tonight from Lycurgus Lindsey for permission to construct a pier into the ocean near the foot of Kinney street, the matter received consideration. The government requested that any objections, based on interference with navigation, should be filed with the United States engineers. A committee, consisting of Councilmen Snyder, Hollwedel and Griffin, was appointed to inspect the maps on file with the engineers and take such action as was deemed necessary for the protection of the city's interests.

A. J. Weir, who was arrested on a charge of practicing optometry without having first obtained a license, was fined this afternoon before Police Judge Carrillo and sentenced to pay a fine of $50. The sentence carried with it the promise from the accused to stand the examination as prescribed by the State and secure a proper license for practice.

AZUSA.

AZUSA, March 7.—William Kennedy and son, Tom of Enid, Oklahoma, arrived Saturday evening to join Mrs. Kennedy and the younger children, who have spent the winter here. The family will remain until the first of April.

The Woman's Club held a loan exhibit, Saturday afternoon and evening. The committee scoured the valley for old and interesting objects and the result was a valuable collection.

Recent Los Angeles guests at the Foothill Inn: Mrs. A. E. Ashcroft, Roydon Vosburg, Mr. and Mrs. R. B. Berwich, J. H. Brown, Mrs. Fannie Jones, Miss Brown, Mrs. Cain, Mr. and Mrs. C. H. Baulin, Henry Klein, W. H. Park, C. W. Wheelock and wife, A. C. Knete and wife, Miss Mattie Forquer, F. H. Jenness, E. L. Russell, L. A. Murray, W. V. F. Connolly and W. P. James, Mr. and Mrs. J. Fay Smith.

OCEAN PARK.

OCEAN PARK, March 7.—Owners of unoccupied seaside bungalows are wondering if they are to be visited by the thief that went through two cottages on Windward avenue, stole all the linen and got away with the goods without being detected. The loss was not discovered until days, or it may have been weeks, after the robbery was committed. Many of the untenanted cottages have no one to look after them during the winter season, and if anything has been stolen the discovery will not be made until the owners make an inventory of their belongings.

SCHIFF'S WARNING DISCUSSED.

Bankers Anxious Because of Prediction of Trouble in the Far East. Reasons Given.

[ASSOCIATED PRESS NIGHT REPORT.]

NEW YORK, March 7.—The note of warning that Jacob H. Schiff, the banker, sounded regarding the situation in the Far East and the possibility of war with Japan, was discussed in the board rooms of many banking houses today. Mr. Schiff helped finance Japan in her war with Russia.

Mr. Schiff made it clear today that the world's peace was threatened by the recent union of Japan and Russia with Great Britain in the background. The banker said:

"My remarks were based solely upon my own observation of the situation and not upon any specific information. I spoke of a coming struggle, but not of war, and I simply desired to arouse the people of the United States to the necessity of promptly meeting the situation in a spirit of righteousness.

"It was with this thought in my mind that I ended my remarks with the words of the prophet: 'Not by might and not by power, but in My Spirit, saith the Lord.'"

NATIVE DAUGHTERS WORK.

SAN JOSE, March 7.—[Exclusive Dispatch.] The members of Vendome Parlor of Native Daughters celebrated Arbor Day today by planting trees in the city park in Alum Rock Cañon. The morning cars to the park were crowded with picnickers and many reached the cañon by automobile or carriage. After a basket luncheon the young women took up picks and shovels and prepared the ground for the trees, which were planted under the direction of Mrs. W. H. Carmichael, one of the trustees of the Grand Parlor.

Miss Belle Gallagher, president of Vendome Parlor, was the first to make the dirt fly. After the trees were in the ground they were dedicated with simple, but impressive, ceremonies to the Native Sons and California pioneers.

GUADALOUPE OFFICIAL SHOT.

POINT-A-PITRE (Guadaloupe) March 7.—H. M. Henry, the secretary-treasurer of Guadaloupe, was shot and seriously wounded while sitting on the veranda of his hotel today. His assail- [illegible]

Skimmed Milk is Pure

But would you put it in your coffee in preference to rich cream? Hardly.

Ordinary Vanilla May Be Pure

But why injure the flavor of your desserts when you can get the finest, purest, most delicious extract made at practically the same cost?

BURNETT'S VANILLA

surpasses ordinary vanilla as much as rich cream surpasses skimmed milk. A trial bottle will convince you.

BROWN'S BRONCHIAL TROCHES

A convenient and effective remedy for Coughs and Throat Troubles. Invaluable to Singers and Speakers for clearing the voice. Entirely free from opium or any harmful ingredient. Price, 25 cents, 50 cents and $1.00 per box. Sample mailed on request.

JOHN I. BROWN & SON, Boston, Mass.

HEART THROBS.

CHIVALRY AND PAPA FORBADE.

BUT PRETTY WIDOW REJECTS EXCUSES AS WEAK.

New York Broker, Refusing to Wed Because He Hadn't Money Enough to Support Wife in Accustomed Style, Haled Into Court on $50,000 Breach of Promise Suit.

[BY DIRECT WIRE TO THE TIMES.]

NEW YORK, March 7.—[Exclusive Dispatch.] If nothing else, there is chivalry in the reason given by Thomas A. Ryerson, described as a broker of wealthy family and a member of the Stock Exchange, for refusing to wed Mrs. Helen M. Walters, a dashing young widow of Chicago. But Mr. Ryerson's chivalry struck a snag when he refused to marry the pretty widow, as he thought he was not able to care for pretty Mrs. Walters "in the style to which she had been accustomed."

Mrs. Walters, however, declares that she would have been imminently satisfied with the style of life to which Mr. Ryerson was accustomed himself, and so, because in the face of her acquiescence he still refused to carry out his part of an engagement contract he does not deny, Mrs. Walters has brought suit against him for $50,000. The case came to trial today before Justice Dugro in the Supreme Court.

As part of his defense, Mr. Ryerson declares he would even now consent to marry the widow, but it would be against his better judgment. He loves her still, he says, but—where's the money coming from to furnish the necessary things?

Mrs. Walters, whom her counsel described as a member of one of the most famous Philadelphia families, was in court. Besides being a Lothario in the various adjectives, Mr. Towns, her attorney, said Ryerson was a "lady-killer, roaming around the country, not with scalps at his belt, but with bleeding hearts."

As Mr. Towns went on, before placing the handsome widow on the stand to testify on the breach of contract, he told of how Mrs. Walters had gone to Ryerson's home, and had found him hiding behind his mother's petticoats.

Mrs. Walters said that when she met him at the Manhattan Hotel, where he lived, late in September, 1908, and to which place she had come to marry him, she showed him a portion of the trousseau she had prepared. Ryerson, however, seemed uncomfortable and when she had on her wedding gown he exclaimed:

"I will never marry you in that gown and hat. I've changed my mind."

"Do you love him now?" Mr. Towns queried.

She hesitated and then whispered, glancing sidewise at the defendant: "Yes."

Then Mr. Towns commented on the fact that Ryerson had told Mrs. Walters he would have to ask his mother and father before he got married.

When Mrs. Walters concluded her testimony and adjournment was taken, she was in tears.

NEGRO SLASHES NORWEGIAN.

Andrew Anderson, an old poultry dealer living at No. 3624 East Seventh street, accidentally brushed against a negro last night while walking with his brother at Eighth and San Pedro. Before he could guard himself, Anderson was slashed across the back with a razor in the negro, who escaped. Anderson, a typical Norwegian, quietly started for the Receiving Hospital, making no complaint, even when questioned by the police officers. The keen blade had cut through almost the entire width of the back of his coat, slashing through shirts beneath and making a deep flesh wound about five inches long, just below the shoulder blade.

HONOR FOR CALIFORNIAN.

BOSTON, March 7.—[Exclusive Dispatch.] Miss M. B. Palliser of Pasadena, Cal., was today elected a member of the Chapter of Phi Beta Kappa at Vassar College. Miss Palliser is a senior and her election to the society, which is the most exclusive at the college, is a signal honor. To become a member one must have attained high rank as a student.

WHOOPING COUGH

is not a trifling disease. With the cough spasms, straining of the chest and stomach, there is always a loss of strength and flesh that ordinary food cannot restore.

Scott's Emulsion

heals the inflamed bronchial tubes, relieves the cough and nourishes the child.

It is the food-medicine par-excellence in this disease.

ALL DRUGGISTS

Send 10c. name of paper and this ad. for our beautiful Savings Bank and Child's Sketch Book. Both free, postpaid. Mention Los Angeles Daily Times.

SCOTT & BOWNE, 409 Pearl St., N.Y.

IDENTIFIES EVERY LOAF

The Red Seal

Bradford's Bread

Is Made in the Cleanest, Coolest Bakery in Los Angeles

Bradford's Bakery has by far the largest floor space of any bakery in Los Angeles. The ceilings are high and the ventilating system is perfect. This insures a continuous circulation of pure, fresh air, which keeps the entire bakery cool and comfortable at all times—a condition entirely impossible in the average pent-up bakery, where the men cannot work without perspiring. The one fact alone that Bradford's Bread is made in such spacious and cool quarters makes it beyond all question the cleanest and most healthful bread to eat.

Get BRADFORD'S from your grocer TODAY.

OIL

Last week of 10c stock offer.

One week from today will be the 15th of March. On that day we close our books upon subscriptions of stock at the present floor price—10c a share—par value $1. Orders will be booked up to and including the day—Tuesday, March 15. Orders received by mail postmarked March 15 may be filled. But we reserve the right to reject all over-subscriptions.

It now looks as though our allotment would be heavily over-subscribed. The orders during the past week have exceeded any previous week. We have only a little left of our allotment at 10c a share.

We are now at work on our 160-acre lease. We shall have good news for our stockholders within a short time. We are giving the quick action we promised, and we expect to bring in our well No. 1 in record time.

A hundred dollars will buy 1000 shares this week. One-fifth down accepted.

This is your last chance. Now or never. Buy today. Order at once.

A 100 Bbl. Well is Worth $100,000

Rock Island Oil Co.

415 Laughlin Building
315 So. Broadway

Home Phone F 6567

Please send [illegible] at 10 cents a share.

Name .....

Address .....

School and Colleges.

Marlborough Preparatory School

636 West Adams Street

Between Chester Place and Figueroa st. Conveyance with teacher will be provided when necessary.

For Girls Under Fourteen.

Careful home training, constant advancement, irrespective of grade limit.

Physical development a specialty. Grounds adapted to freedom of outdoor life.

Telephones West 2316 and 23209.

MISS LINDLEY, Principal.

Marlborough School for Girls

865 West 23rd Street.

Spring term begins February 9th. Certificate admits to colleges. Pupils under 14 not received.

References from school last attended absolutely necessary if applicant is unknown to the principals.

Weekly lectures in French, with stereopticon, by Mons. Jacquard Auclair of the French Alliance.

Catalogue sent on application.

MRS. GEORGE A. CASWELL, Principal.
MISS GRACE WILTSHIRE, Associate Principal.

The Brownsberger Commercial College

953-957 W. 7th St.

Enrollments Daily, New Catalogue.

Both Phones. F. Brownsberger, Pres

Heald's

BUSINESS COLLEGE

Now in its new home, N.E. Cor. 9th and Hill sts. Entrance on 9th st. Pt'd'd, Main 811. Call and see the finest room in the State.

Girls' Collegiate School

Casa de Rosas
Adams and Hoover Streets
Upper School
Miss Parsons and Miss Dennen, Principals.
Lower School
949 W. Adams Street
Opposite Casa de Rosas.
Miss Thomas and Miss Mosgrove, Principals.

MISS WING'S SCHOOL

Day and Boarding. Second Semester begins February 14. Credits accepted in public schools and same courses of study followed. Small classes, fine opportunity for pupils to progress rapidly. Boys to Fifth grade. Private tutoring. Phones 58144; West 5844.

Miss Ethelwyn Wing, M.A., Prin.

The Isaac Woodbury Business College

Fifth Floor, Hamburger Bldg., Los Angeles 100 feet above street noise and dust. Entrance 320 W. 6th st. Catalog.

SANTA FE TELEGRAPH SCHOOL

Owned and operated by Santa Fe Railway Co. Has all main line Santa Fe wires. PRACTICAL EDUCATION. Positions provided those who graduate. If all tuition money refunded to graduates remaining in the service six months. Terms $5.00 per month. Special inducements to those living in small towns. Apply School or Telegraph Office Santa Fe La Grande Station.

The Maryland School

720 BEACON ST.

All departments and kindergarten. Special instruction. Evening [illegible]

F. A. BARR, [illegible] C. GOOCH, [illegible]

California School for Boys

Boarding and day. Military drill, gymnasium, three-acre athletic field. 923 Lovelace Ave.

N. WILLIAM BRICK, M.A., Principal.
Home 23673.

Yale School

Pupils may enter at any time. T. G. Adams, B.A., Head Master. Day and Boarding School for Young Men and Boys. Fine Gymnasium. Both Phones. Main 6236. 238-240 NORTH UNION AVE.

Kennard's Polytechnic Business College

Most select. Most thorough. Lowest rates.

Harvard School (Military)

Western Ave. Boarding and day school. 10-acre athletic field. Manual training. Detailed U. S. army officer. Miss Harker. Accredited to the University of California. Illustrated catalogue. Tel. 19167. Grenville C. Emery, Litt. D., Head Master.

L.A. Business College

Every Woman

MARVEL

The new Vaginal Syringe

Ask your druggist for it. If he cannot supply you send to us and we will send, postpaid, in plain wrapper, upon receipt of price, $3.00. Illustrated booklet free.

MARVEL CO., 44 E. 23d St., NEW YORK

For sale by SUN DRUG CO., 3rd & A. Sts., & OWL DRUG CO., 3rd & B.

It's Just Like Finding Money

Use Gas

No Other Fuel Compares

Complete Chronicl

INVESTIGATING.

MISSING GIRL BEING HUNTED.

CHILDREN'S HOME INMATE GOES AWAY IN NIGHT.

Mysterious Woman Who Visits Institution Believed to Be Implicated and San Diego Police Institute Search—Millionaire Denies Charges Made by Nurse in Suit.

SAN DIEGO, March 7.—The departure last night of Cora Freanor, an orphan, from the Children's Home, presumably with an unknown woman is a mystery that baffles the matron of the institution as well as the police, who have started an investigation. The missing girl is sixteen years old, and a popular High School student. Left an orphan at the age of two years she was taken in charge by the officials of the Children's Home and has been there ever since. She has no relatives.

Last Friday an unknown woman called at the home and asked to see the girl alone. This was refused, as it is against the rules of the institution. Saturday the woman again made the appeal and conversed with the girl in the presence of the matron, but in low tones. This morning Miss Freanor was missing from her room at the institution.

A window was open and a note stated that she had gone by boat, either to Mexico or Canada, where, she said, she would remain until she was 18 years of age. She gave no reason for leaving and the matron is of the opinion that she was influenced by the mysterious woman.

The girl is handsome, has blue eyes and golden brown hair. She is well developed and was a favorite among her companions. There is a suspicion that the mysterious woman has lured the girl away from her home for immoral purposes. The police are endeavoring to locate them.

ALLEGES BLACKMAIL.

In defense of the allegations of Miss Edith Evans in her suit for $100,000 damages, in which she accuses James R. Baxter of wronging her, the defendant says she is a designing woman. In a statement Baxter denies that he has ever had any relations, other than a friendly interest in the nurse, who, he says was employed to care for his wife before she was sent to an asylum. Baxter admits that he has written letters to Miss Evans, but declares they related only to business matters pertaining to his wife. He says he is ready to go to trial and that he is anxious to show the world that he is not afraid of the woman's charges. He calls her "an adventuress woman who has played a deep game for two years." Baxter is reputed to be a millionaire. He owns bank stocks in several Iowa towns and is a large property owner in the Hawkeye State. He also owns property in San Diego.

TO DEDICATE CHURCH.

The new Central Christian Church just completed at a cost of $40,000, is to be dedicated Sunday, the 20th inst. Rev. A. C. Smither, for twenty years pastor of the First Christian Church of Los Angeles, will deliver the address. Representatives of many Christian churches in Southern California will take part in the dedication. The church is of red brick. Rev. W. E. Crabtree is the pastor.

The Unitarians have decided to build a new church of Mission architecture to cost $28,000. The church has the money raised from the sale of old property. Competitive plans will be asked for. The building is to be completed before January 1, 1911.

Announcement of the marriage of Miss Ethel M. Niles and Rex Harold Patten, which took place at Santa Ana, February 19, reveals an elopement. In order to keep the wedding a secret from friends and relatives the couple quietly slipped away to Santa Ana, were married and returned on different trains. The bride went to her own home and the groom to his. The truth recently leaked out and the marriage was made public. The groom is the son of a prominent resident of Coronado, and the bride is an employé of the Spreckels Bros'. Commercial Company.

ELSINORE.

ELSINORE, March 7.—The local chapter of the American Woman's League was organized Saturday afternoon at a meeting held in the Library rooms. Officers, pro-tem, are: Mrs. Ralph Eddy, president; Mrs. Perry C. Graham, vice-president; Mrs. Howard Jewett, secretary and treasurer.

H. M. May of the Riverside Chamber of Commerce will come here Wednesday to speak at a meeting to be held in the Rank Hall that evening, in favor of the foundation of a live Board of Trade.

Among arrivals at the Rundy Hot Springs are: Mrs. C. H. Hickley, T. L. Dugne, G. C. Duque, J. C. Odell, Mr. and Mrs. W. C. Hughes, G. A. Willford, San Bernardino.

Among arrivals at the Lakeview Inn are: William H. Norris and wife, C. Curtus and wife, Miss Bertha Morris, W. Walker and wife, Chicago; Mrs. W. H. Redenbaugh, Boise, Idaho; Mrs. D. C. Thompson, Portland, Or.; Mrs. Emma H. Perry, Bessie E. Perry, Hobart Peery, Dr. and Mrs. Guy Cochran, Mr. and Mrs. W. M. Garland, Mrs. Sarver, Los Angeles; R. L. Wilson, Mrs. Bebee, Corona.

Mrs. Robert McQueen of Verona, Miss., arrived today to visit at the home of her brother, M. L. Williams, who she had not met for the thirty-six years.

IMPORTANT ELECTRICAL DECISION.

[Special to The Times, St. Louis (Mo.) March 7.]

The United States Circuit Court has issued an injunction restraining the Century Electric Company from infringing the patents of the Wagner Electric Manufacturing Company and ordering an accounting. The patents involved cover the Wagner single-phase motor. The Wagner company, one of the largest electrical manufacturers in the country, has been, aside from the Century company, the only manufacturer of a successful motor of the single-phase type.—[Adv.

Do you know that croup can be prevented. Give Chamberlain's Cough Remedy as soon as the child becomes hoarse or even after the croupy cough appears, and it will prevent the attack. It is also a certain cure for croup and never been known to fail.—[Adv.

Canadian Club.

The Canadian Club will meet this evening in the Club Rooms, 948 South Figueroa street. Good programme and dancing. Canadian friends welcomed.

Hay at Wholesale.

E. R. Long, Bakersfield, Cal.

Complete Chronicle of One Day's Doings South of the Tehachepi.

NEWS REPORTS FROM CORRESPONDENTS OF THE TIMES.

INVESTIGATING.

MISSING GIRL BEING HUNTED.

CHILDREN'S HOME INMATE GOES AWAY IN NIGHT.

Mysterious Woman Who Visits Institution Believed to Be Implicated and San Diego Police Institute Search—Millionaire Denies Charges Made by Nurse in Suit.

SAN DIEGO, March 7.—The departure last night of Cora Freanor, an orphan, from the Children's Home, presumably with an unknown woman is a mystery that baffles the matron of the institution as well as the police, who have started an investigation. The missing girl is sixteen years old, and a popular High School student. Left an orphan at the age of two years she was taken in charge by the officials of the Children's Home and has been there ever since. She has no relatives.

Last Friday an unknown woman called at the home and asked to see the girl alone. This was refused, as it is against the rules of the institution. Saturday the woman again made the appeal and conversed with the girl in the presence of the matron, but in low tones. This morning Miss Freanor was missing from her room at the institution.

A window was open and a note stated that she had gone by boat, either to Mexico or Canada, where, she said, she would remain until she was 18 years of age. She gave no reason for leaving and the matron is of the opinion that she was influenced by the mysterious woman.

The girl is handsome, has blue eyes and golden brown hair. She is well developed and was a favorite among her companions. There is a suspicion that the mysterious woman has lured the girl away from her home for immoral purposes. The police are endeavoring to locate them.

ALLEGES BLACKMAIL.

In defense of the allegations of Miss Edith Evans in her suit for $100,000 damages, in which she accuses James R. Baxter of wronging her, the defendant says she is a designing woman. In a statement Baxter denies that he has ever had any relations, other than a friendly interest in the nurse, who, he says was employed to care for his wife before she was sent to an asylum. Baxter admits that he has written letters to Miss Evans, but declares they related only to business matters pertaining to his wife. He says he is ready to go to trial and that he is anxious to show the world that he is not afraid of the woman's charges. He calls her "an adventuress woman who has played a deep game for two years." Baxter is reputed to be a millionaire. He owns large stocks in several Iowa towns and is a large property owner in the Imperial State. He also owns property in San Diego.

TO DEDICATE CHURCH.

The new Central Christian Church just completed at a cost of $60,000, is to be dedicated Sunday, the 20th inst. Rev. A. C. Smither, for twenty years pastor of the First Christian Church of Los Angeles, will deliver the address. Representatives of many Christian churches in Southern California will take part in the dedication. The church is of red brick. Rev. W. K. Chaltree is the pastor.

The Unitarians have decided to build a new church of Mission architecture to cost $28,000. The church has the money raised from the sale of old property. Competitive plans will be used for. The building is to be completed before January 1, 1911.

Announcement of the marriage of Miss Ethel M. Niles and Rex Harold Hilton, which took place at Santa Ana, February 19, reveals an elopement. In order to keep the wedding a secret from friends and relatives the couple quietly slipped away to Santa Ana, were married and returned on different trains. The bride went to her own home and the groom to his. The fact recently leaked out and the marriage was made public. The groom is the son of a prominent resident of Coronado, and the bride is an employe of the Spreckels Bros. Commercial Company.

ELSINORE.

ELSINORE, March 7.—The local chapter of the American Woman's League was organized Saturday afternoon at a meeting held in the Library room. Officers, pro-tem. are: Mrs. Ralph Eddy, president; Mrs. Percy C. Gaskin, vice-president; Mrs. Howard Street, secretary and treasurer.

R. M. May of the Riverside Chamber of Commerce will come here Wednesday to meet at a meeting to be held in Bank Hall that evening, in favor of the foundation of a live Board of Trade.

Among arrivals at the Bundy Hot Springs Hotel are: Mrs. C. H. Hickley, Mrs. W. J. Edwards, San Francisco; L. Dupue, G. C. Duque, J. C. Odell, and Mrs. W. C. Hughes, G. A. Wilson and wife, Los Angeles; L. W. Bedford, San Bernardino.

Among arrivals at the Lakeview Inn are: William H. Norris and wife, C. Norris and wife, Miss Bertha Morris, Walter and wife, Chicago; Mrs. W. F. Hollenbaugh, Boise, Idaho; Mrs. C. C. Thompson, Portland, Or.; Mrs. Anna H. Perry, Bessie E. Perry, Hezekiah Perry, Dr. and Mrs. Guy Cochran, and Mrs. W. M. Garland, Harry Barver, Los Angeles; R. L. Wilson, Mrs. Bobbe, Corona.

Robert McQueen of Verona, arrived today to visit at the home of her brother, M. L. Williams, who had not met for the thirty-

IMPORTANT ELECTRICAL DECISION.

By the Times-St. Louis (Mo.) Match 7.]

The United States Circuit Court has issued an injunction restraining the Wagner Electric Company from infringing the patents of the Wagner Electric Manufacturing Company and ordering an accounting. The patents cover the Wagner singles. The Wagner company, which is the largest electrical manufacturer in the country, has been, aside from the Century company, the only manufacturer of a successful motor of the single-phase type.—[Adv.

You know that croup can be prevented. Give Chamberlain's Cough Remedy as soon as the child becomes hoarse, or even after the croupy cough appears, and it will prevent the attack. It is a certain cure for croup and has never been known to fail.—[Adv.

Canadian Club.

The Club will meet this evening in the Club Rooms, 240 South Figueroa street. Good programme and dancing. Ladies welcomed.

Hay at Wholesale.

E. K. Long, Bakersfield, Cal.

MISFORTUNE PURSUES HIM.

Former Captain of Company K of San Bernardino Files Petition in Bankruptcy.

[BY DIRECT WIRE TO THE TIMES.]

SAN BERNARDINO, March 7.—[Exclusive Dispatch.] Clifford J. Baker, formerly captain of Co. K., also ex-secretary of the local Merchants' Association, has filed a petition in bankruptcy at San Francisco, Milton J. Green, referee in bankruptcy for that county, has called a meeting of creditors for the 16th inst.

Baker was forced out of Co. K as a result of domestic entanglements, these also losing him his position with the Merchants' Association. Later he had some connection with the Los Angeles Police Department and again was heard from in San Francisco. Last week he returned here, and while moving his effects was detained by the police, but no warrant for his arrest having been issued, was released. That night a creditor accompanied a deputy sheriff to the Houghton ranch at Rialto, where Baker had been given an asylum. Fearing arrest, Baker secured financial aid from Mrs. Houghton. She gave the creditor a check covering Baker's indebtedness.

SECOND BIG LOSS.

FIRE DESTROYS PACKING-HOUSE.

ORANGE GROWERS OF REDLANDS LOSE ANOTHER PLANT.

Mystery Envelops Origin of Blaze That Burns Valuable Machinery and New Building—Firemen Have Hard Work to Save Box Factory Near by—Bond Election Carries.

REDLANDS, March 7.—For the second time within two years the packing plant of the Redlands Orange Producers' Association has been destroyed by fire, the second conflagration taking place about 3 o'clock this morning. The entire building and its fine new equipment went up in flames. The total loss is estimated at $50,000 and is covered by insurance. The origin of the fire is unknown, the crossing of electric wires, or the presence of tramps being probable causes.

The alarm was turned in by a man residing in the vicinity of the packing-house. At that time the flames were pouring through the roof of the building and although the department responded promptly, nothing could be done and the walls soon fell. The department then concentrated its efforts to save the big plant of the Packers' Supply Company, where the pulp board boxes are manufactured. Tons of the pulp board piled between the two structures were burned, but the box factory was saved.

With the packing-house and its new and expensive machinery, eight carloads of "snook" and two carloads of oranges were burned. The packing plant was the finest on the coast, being fitted with patented devices for sizing, weighing and sorting the fruit, and six newly patented fruit wrapping machines. All of this machinery had been invented by Henry Ruggles, one of the members of the firm. Other officers are: J. E. Ward, president and S. F. Ruggles, secretary.

It is probable that the packing-house will be rebuilt. However, in the interim, all the fruit will be taken care of by the Golden Orange Association, which is affiliated with the Redlands Orange Producers' Association. The loss to the company by its fire, less than two years ago, was about $75,000. The origin of that conflagration was a mystery.

SCHOOL BONDS CARRY.

The election for the voting of an $85,000 bond issue for the erection of two polytechnic school buildings carried by an overwhelming vote Saturday. There were 528 votes in favor of the bond and 117 against. A two-thirds vote was necessary to carry the election. Much interest was shown, not only by school officials and patrons, but by the pupils themselves. Automobiles carried voters to the polls all day long.

The triangular block of land adjoining the present High School site on the east and bounded by Citrus and Fern avenues and Somers street, will be purchased, the school board already having an option on it and on this the two buildings will be erected, the architecture conforming to that of the High School, which is modernized Gothic. The present High School, which was built seven years ago, when there were but 175 pupils, is now much crowded, there being over 400 pupils. The commercial and domestic branches will be installed in the new structures. Building operations will commence soon and it is expected the buildings will be ready for occupancy next term.

HOTEL ARRIVALS.

Arrivals at La Casa Loma: H. L. Weller, Omaha; N. L. Rosen, Chicago; G. E. Snow, Boston; Mr. and Mrs. J. B. Hudson, Mr. and Mrs. W. G. Hudson, Mr. and Mrs. C. M. Harrington, Minneapolis; Mr. and Mrs. A. C. Skinner, Mrs. E. Meyers, Miss L. Meyers, G. J. Cottrell, C. C. Booth, Pasadena; Mr. and Mrs. A. E. Kirch, R. H. Kirch, Newark, N. J.; Dr. G. G. Shelton, Mrs. Frederick K. Hollister, New York.

The Young Women's Christian Association is meeting with success in its canvass for $2500, the sum of $1280.50 having already been secured, and the ladies having yet ten days in which to raise the remainder rather than lose the $100 subscription made by A. K. Smiley. The money thus raised will be used in improving the rooms of the association and in maintaining the work.

The bee-keepers of this section met Saturday evening at the office of R. E. Fairchild and took steps to organize a local branch of the California Honey Producers' Association. B. G. Burdick presided over the meeting and the following committee was appointed to investigate forming a branch association: R. E. Fairchild, Joe Williams and E. D. Bullock. The object of the association is to purchase supplies and market the product to better advantage.

COLTON.

COLTON, March 7.—George Allwell and Thomas Rollins of the construction department of the Pacific Fruit Express, left yesterday for Roseville to resume work with the company.

Charley Johnson and Thomas Tedrahan were each given ten days in the County Jail by Justice Hanna, for evading payment of railroad fare.

Mr. and Mrs. T. C. Lanier entertained at progressive whist Saturday evening at their home on East F street.

Men and Women, Attention.

Your choice of any shoe in the store, $2.50, 100 new spring styles in hand turns and Goodyear welts. Shoe window. Smythe Shoe Co., Mercantile Place, at Broadway.

DEPARTS.

CARNEGIE GOES TO DEL MONTE.

COMPLAINS THAT LAMENESS IS ANNOYING HIM.

Enjoyed the Company of "Great Men" at Santa Barbara—Skibo's Laird Criticises Writers of Old Testament and Pinchot—Discusses Roosevelt's Future.

SANTA BARBARA, March 6.—Andrew Carnegie, after three delightful weeks of rest and recreation here, left today for Del Monte, where he will remain till Friday. He will speak before the San Francisco Chamber of Commerce Saturday, and leave on the 14th inst. for Pasadena, via the Valley Route.

Carnegie says his health and that of his wife greatly improved by the stay here.

Speaking of the Philadelphia strike, he said this morning, "the authorities tampered too long." He corrected the impression that he has been playing his favorite game of golf keenly. He said lameness has come to annoy him, adding, "I cannot get the swing. I should enjoy it, if it were possible for me to play." Speaking of his departure, he said: "Santa Barbara has charmed us both—not only by its climate and its other natural attractions; but the people are so delightful; there are so many great men here."

Referring to a symposium by Henry James, W. D. Howells and others, he remarked: "I highly disapprove of recent utterances upon the future life. I was asked to contribute to that series but refused. My great teacher on that is Plato, who describes vividly what was then thought would happen after death and then says, 'to affirm that all these things will take place, just as I have recorded them, would not become a man of sense, but we should cherish the idea of immortality, allluring ourselves as with enchantments, as the reward is noble and the hope is great.'

"Our duties lie in this world and the man who performs them has nothing to fear hereafter. It is too bad to say anything to shatter the hope of any man or woman who prays that faith in a future life may be strengthened."

Carnegie said the world no longer believed in a God who told us to love our enemies while damning his. The Old Testament was written by ignorant old Jews, who prescribed God as they saw Him," he said.

He declared that any break between Roosevelt and Taft because of the Pinchot matter was out of the question. He described Pinchot as "well meaning, zealous, self-sacrificing; a fine type. We need more like him, but he is inclined to walk so straight he sometimes leans over backward. He doesn't seem to have much of the give-and-take."

He predicted Roosevelt would not become speaker of the House or accept any office, as he could be more useful as private citizen.

Carnegie declared he had often considered an endowed newspaper, as advocated by Prof. Ross, of the Wisconsin University, in a recent article. He said he had turned it down as no one would read an endowed paper. The element of personality in a newspaper was too important. "If I went into newspaper work I should own and edit my own paper," he said.

VENTURA.

MURDER TRIAL PROVES FATAL.

PROMINENT ATTORNEY DIES OF STRAIN OF WORK.

Was Assigned by Court to Defend Accused—Played an Important Part in History of County—Five Hundred Voters Registered So Far for Primaries.

VENTURA, March 7.—Benjamin T. Williams, a prominent attorney, died suddenly at his home in this city this morning. He had been appointed to defend a criminal in a murder trial that continued nearly four weeks and the intense application he devoted to the defense was too great a strain upon him. So quick was the passing that there was scarcely time to call a physician after his family had been summoned to his bedside. Deceased was a native of Missouri and aged 60 years. He leaves a widow and five children, his oldest son, John Williams, being an attorney in San Francisco. Mr. Williams played an important part in the history of the county, being its first District Attorney. He came to this section in the late sixties, first settling in Santa Barbara and moving to this place just before Ventura was made a separate county. He practiced law here with his brother, W. T. Williams, afterwards Deputy District Attorney of Los Angeles, and in 1884 he was elected to the Superior bench, holding the position continuously for nearly twenty years. He had considerable repute as a politician and was twice near a nomination on the Republican ticket for the Supreme bench. Since retiring from the local bench he engaged in the practice of his profession here, having a large clientage among the old-time residents. He was a member of the Masonic fraternity.

VOTERS REGISTER.

Of the 4000 voters in the county, sometaing over 500 have registered to date for voting at the primaries. This is considered pretty good work as compared with the registration of previous years and shows that there is a lively interest being taken in the coming primaries. Nor are voters backward in stating their party affiliation. Of those registered to date 347 are Republicans, 113 Democrats, thirteen Socialists, four Prohibitionists and twenty-eight declared no party affiliation. Among the new candidates announced is the name of Thomas Spier, probation officer, who desires the Republican nomination for Treasurer. He will be opposed by Incumbent Peck. Friends of T. G. Gabbert are trying to get him into the running for the office of Assessor, to oppose John Barry.

SCHOOLMASTERS' CLUB.

The Schoolmasters' Club, an organization which had its inception with Superintendent of Schools Reynolds, met in this city on Saturday. Representatives were present from nearly every section of the county. There was a general programme of exercises, at which papers of interest were read and discussed by those present.

A. L. Cagnacci, who has filled the position of superintendent of the County Hospital for the past year, is a candidate for reappointment at the April term of the Supervisors. He has no opposition.

Capt. Ray Webster of this city and lessee of Anacapa Island has gone to San Pedro to put his sloop yacht Anacapa in commission for the coming season. He will return to this city within a week. The Anacapa will run between this port and the channel islands, carrying pleasure parties during the summer.

The local High School is busy trying out material from which to choose representatives in the Nordhoff tournament next month. Among the likely aspirants are Waterhouse, Strickland, Selby, Dimmick, Ishan and Mickel. The track team of the school will meet in contest with the Santa Paula High School team on the 12th inst.

Charley Hall, pitcher for the Boston Americans, who spent the winter at his home here, left this afternoon for Hot Springs, Ark., where the team will put in its spring practice. Hall goes by way of El Paso.

NEGOTIATE FOR SETTLEMENT.

Users of Water from Santa Ana River Confer—Shipper of Too Many Cockles Fined.

SANTA ANA, March 7.—A conference was held here today between representatives of the Santa Ana River Development Company, plaintiff, and the Riverside Highland Water Company, one of the defendants in a suit brought to settle water rights in the Santa Ana River. The indications are that an agreement will be reached settling the suit so far as the latter is concerned. That company has been taking 500 inches from the river.

All the water users up the river from this county are named as defendants, the suit being brought by the Development Company as representing the Santa Ana Valley Irrigation Company and the Anaheim Union Water Company. The Riverside Water Company has already reached an agreement with the lower users as to its rights. Several other defendants are negotiating for a settlement.

COCKLE SHIPPER FINED.

James Hopkins, aged 18, was fined $60 today by Justice Smithwick, by whom Hopkins was tried on a charge of breaking the county ordinance prohibiting the shipment of more than twenty-five pounds of cockles in one day. This was the third time the boy was up for breaking the ordinance. He was arrested the 5th inst. at Bay City by Deputy Sheriff Devinney, and escaped from that officer at Watts.

Thomas Coluburn, W. B. Eckhart and A. L. Jones of Orange were before Justice Smithwick today to answer any charge of criminal carelessness that might be brought against them as the result of the injury of A. H. Partridge at Laguna Beach yesterday. A bullet from a rifle used by one of the three men passed through Partridge's left leg as he sat on a porch three-fourths of a mile away. Partridge refuses to prosecute, and no complaint will be filed. The men from Orange will pay Partridge's doctor's bill.

Rev. W. L. C. Samson, pastor of the United Presbyterian Church, started for Iowa today on receiving a telegram saying that his father is dying.

Soren Christensen of Garden Grove has petitioned for letters on the estate of his son, Carl J., who is out of Mt. Tabor, Or., insane asylum on parole. The estate is $800 in an Oregon bank. The man was sent to the asylum from Alaska.

Alice Marr, who proved too bad for the George Junior Republic to handle, was brought back here today, and Judge West committed him to the State School at Whittier.

MARRIAGE LICENSES.

Marriage licenses: W. L. G. Haskins, 69, of Tustin, and Dora Ironmonger, 65, of Ocean Park; Grover C. Shaffer, 25, and Stella J. Becker, 25, both of Los Angeles; Lloyd I. Sayler, 23, and Millie A. Tremaine, 19, both of Santa Ana; Howard S. Stafford, 39, of Topeka, Kan., and Lucille L. Doyle, 18, of Detroit, Mich.

Times Cook Book, No. 3, latest edition. Largest, most elaborate and comprehensive cook book of the series issued by The Times. The 318 recipes for hot Spanish and Mexican dishes and the hygiene department are big features of the publication. The recipes brought out by The Times' prize-cooking contest are generally from Southern California housewives and noted chefs. Price 30 cents; by mail 5 cents additional. Address The Times, Los Angeles.

SIX OF ONE—

WOMEN PREFER "SMOKY" SEATS.

MANY RESERVE REAR OF CARS FOR MEN ALONE.

Question of Signs Also Considered by Police Commissioners—Ghosts of "Tom" Savage and "Nick" Oswald Haunt the Goo-Goos in Liquor Permits—Free Rides.

Signs in street cars telling men that they may not smoke in the front seats and that they can in the rear is what the Chief of Police urged the commission last night to have wrought into law by recommendation to the Council.

The Chief reported that he believes most of the violations of the law are due to ignorance, and that a plain, legible sign in either end of the cars would remove it. The commission concurred with the Chief's opinion, and the Council will be asked to enact an ordinance requiring the companies to put up signs. When the ordinance was passed, Commissioner Wellborn said, it was the understanding the companies would not assist in its enforcement.

Chief Galloway also said there ought to be some way to require women who do not smoke to sit in the front seats and not occupy the space in the rear legally reserved for men. Which led Commissioner Topham, who doesn't believe in smoking on cars at all, to suggest an ordinance requiring women to get on at the front of the car and stay in front—that is in a jest.

The ghosts of "Tom" Savage and "Nick" Oswald haunted the commission when applications from C. E. Bernard, for the Oswald saloon, at No. 522 North Alameda street, and W. F. Schroeder for the Savage place, No. 200 Commercial street, were heard. Both cases were continued for further investigation. Schroeder now has a saloon at Pasadena avenue and Avenue 19, but the permit is in the name of Henry Roos and Schroeder has been hunting a new location because his present one is outside the zone. Explaining his peculiar situation, Schroeder said:

"I am the owner of a saloon without a permit, while Roos is the owner of a permit without a saloon. Now I want to have a saloon and a permit together."

The granting of the permit for the Savage place means the end of the Pasadena-avenue saloon, as no new permit may be granted.

An attempt to gain restoration of the Imperial permit was found in the application of George L. Barlow, one of the former proprietors. Other new applicants were Jacob Gerckens, No. 502 North Alameda street, for a saloon, and Pansich & Hodak, No. 846 South Spring street.

An application of Oliver Morosco for a permit for the Majestic Theater bar was denied, solely on the ground that the commission might show disrespect for the Council if it granted a new permit on Broadway, while legislation is pending restricting new business from that street. Permits were also refused D. Pecetto, No. 700 San Fernando street, and M. Gardetto, No. 1009 North Alameda street.

That policemen are not riding free on street cars at all times was shown in a report of the Chief and in another by Patrolman Claybourne of the University division. Claybourne, hurrying to answer a call, was put off Los Angeles-Pacific cars four times in four blocks. The Chief reported that policemen were charged fares on the San Pedro and Wilmington cars. The question as to the legal right of the companies to refuse transportation under their franchises was referred to the City Attorney.

NO VOTE; NO TAXES.

Chicago Suffragettes Quietly Prepare Militant Movement Similar to the One in England.

[ASSOCIATED PRESS DAY REPORT.]

CHICAGO, March 7.—A militant suffrage movement in Chicago, similar to the one that brought the issue to the front in England, threatens to break through the restraining hands of women who favor adhering to such peaceable methods as the "no vote, no taxes" movement.

It developed yesterday that a serious schism has divided the women leaders, and that action on a broad scale has been rapidly pushed ahead without publicity in order to prevent an eruption of the "force" advocated.

As part of this programme, which aims at a serious financial hampering of the city and county administrations—later of the State—a complete list has been obtained of women who pay local taxes. A letter is being prepared, asking each of these women, who number thousands, and whose personal taxes run up into the hundreds of thousands of dollars, to refuse to pay such taxes, just as Miss Belle Squire has, and to contribute to a defensive fund.

At a conference of suffragist leaders it was announced that County Attorney Lewis had decided not to press the suit to collect $6.42 personalty taxes from Miss Squire, thus hoping to avoid a legal issue which the women of Chicago were planning to raise by joining in Miss Squire's injunction proceedings.

For baking light muffins, biscuit and delicate cake always use

RUMFORD

The Wholesome

Baking Powder

It makes wholesome and nutritious food, easily digested and free from baking powder taste

KIDNEY TROUBLE JUST VANISHES.

PUTS AN END TO BACKACHE OR BLADDER MISERY BEFORE YOU REALIZE IT.

Several Doses of Pape's Diuretic Taken Now Will Make Your Out-of-Order Kidneys Act Fine and Cure All Urinary Trouble—Thousands of Los Angeles Folks Will Again Enjoy Perfect Health After Doing This.

The most effective and harmless way to cure backache and regulate out-of-order kidneys, or end bladder trouble, is to take several doses of Pape's Diuretic.

You will distinctly feel that your kidneys and urinary organs are being cleaned, healed and vitalized, and all the miserable symptoms, such as backache, headache, nervousness, rheumatism and darting pains, inflamed or swollen eyelids, irritability, sleeplessness, or suppressed, painful or frequent urination (especially at night) and other distress, leaving after taking the first few doses.

The moment you suspect any kidney or urinary disorder, or rheumatism, begin taking this harmless preparation as directed, with the knowledge that there is no other medicine, at any price, made anywhere else in the world, which will effect so thorough and prompt a cure as a 50c treatment of Pape's Diuretic, which any druggist can supply.

Your physician, pharmacist, banker or any mercantile agency will tell you that Pape, Thompson & Pape of Cincinnati, is a large and responsible medicine concern, thoroughly worthy of your confidence.

Don't be miserable or worried another moment with a lame back or clogged, inactive kidneys or bladder misery. All this goes after you start taking Pape's Diuretic, and in a few days you feel and know that your kidneys, liver and urinary system are healthy, clean and normal, and all danger passed.

Accept only Pape's Diuretic—50c treatment—from any drug store—anywhere in the world.

Going East via San Francisco

costs no more than other ways, with the added advantage of stopping for a view of the many attractions presented by this famous city. The Southern Pacific service includes several excellent trains from Los Angeles to San Francisco, notably the daylight "Shore Line Limited" via Coast Line, and "The Owl," night flyer via Fresno.

For first class travel, these trains in connection with the magnificent

San Francisco Overland Limited of the Southern Pacific

afford the utmost luxury and comfort on the journey. Full particulars, tickets, etc., at Southern Pacific Offices, 600 So. Spring St. and Arcade Station, 5th St. and Central Ave., Los Angeles.

[Copyrighted.]

Cured in 5 Days

Hernia, Piles, Varicose Veins

MANY CASES PERMANENTLY CURED IN ONE TREATMENT. MOST TIME-SAVING, MOST NATURAL, MOST SAFE. NO DETENTION FROM OCCUPATION, FAMILY OR HOME. A RADICAL AND PERMANENT CURE. I WILL GIVE $500 TO ANY CHARITY AS A GUARANTEE THAT EVERY STATEMENT IN THIS ANNOUNCEMENT IS TRUE.

I cure rapidly, painlessly and at small expense. I will demonstrate actual results in your case. I will give conclusive evidence of my merit which is obtained and maintained by ability I invite you to come to my office; I will explain my treatment for Hernia, Piles, Fistula, Varicose Veins, Pelvic Nervous, Blood, Kidney, Bladder and Rectal Diseases; I will give you free a physical examination; if necessary, a microscopical and chemical analysis of secretions to determine existing pathological and bacteriological conditions. Every gentleman should take advantage of this opportunity to learn his true condition. Certainty of cure is what you want.

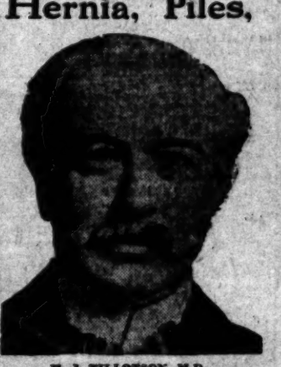

H. J. TILLOTSON, M.D.

The most valuable information in the world is to know where to be cured. I am the only Specialist in Los Angeles who does not advertise a fictitious name and photograph. I publish my true photograph, correct name, personally conduct my office. I am the longest established, most successful and reliable, as medical credentials and press records prove. I make this statement so that you will know you consult a celebrated Specialist, who sees and treats patients personally. I possess skill and experience, acquired in such a way that no other can share, and should not be classed with medical companies. Experience is the safe standard by which judgment may be valued, and it is unwise and expensive to embrace the statements of medical companies. It is impossible for a medical company to attend college. Companies have no diploma or license to practice medicine in California or any other State. Medical companies usually are named after a doctor. A portrait whose personality and identity are indefinite, is selected and published as the legitimate specialist of the office. Hired substitutes, ordinary doctors with questionable ability, give consultation, examination and treatment.

A thorough investigation should be made by every ailing man as to the specialist he consults. Duty and destiny to self and those who depend upon you demand the best medical attention. I have the ability and can give you this service. I have always charged a very reasonable fee, so that my services may be obtained by any man who sincerely desires to be cured. I make no misleading statements or unbusinesslike propositions; neither do I desire to be particularly independent, and I would like to have you for a patient, if you will come to me on a strictly professional basis, and the inducements that I offer, which are my ability and thirty years' successful experience Time-Saving Treatment, and Guarantee of cure of certain Diseases

NO MONEY REQUIRED TO COMMENCE TREATMENT. Many patients have no confidence in their doctor, because he demands pay before a cure has been effected, and there are many who have been misinformed about their condition, or through unsuccessful treatment have become skeptical and think there is no cure for them. I want an opportunity to treat such men. It makes no difference about the financial part, as I accept pay for my services as benefits are derived, when I am satisfied the patient is reliable. Health is capital at interest. I will prove my ability to cure you before asking pay for my services.

WRITTEN GUARANTEE.

Dr. Tillotson's Written Guarantee means a cure or no pay for services. I guarantee to cure certain diseases or refund every dollar you have paid me for my services. My services cost you nothing unless I cure your Varicose Veins, Hernia, Piles, Fissures, Ulcerations, or any disease I guarantee to cure. My terms are reasonable and no more than you are willing and able to pay. Established 1880.

READ MY BOOK. It contains information every young man, husband and father should have regarding himself. Book sent Free to those who, in my opinion, will be benefited by it. Call or write before treating for disease or disorders.

Office Hours: 8 a.m. to 12 m., 1 to 5 and 6 to 8 p.m.; Sundays, 9 a.m. to 1 p.m.

I Offer a Free Consultation and Examination

ENGLISH, GERMAN, SWEDISH, NORWEGIAN, DANISH, SPANISH SPOKEN.

H. J. TILLOTSON, M. D.

Entrance 234 South Broadway, Cor. Third and Broadway, Los Angeles.

VARICOSE VEINS.

In the cure of Varicose Veins, Rupture and Associate Diseases of the Pelvic Region, I am successful in bringing to bear the curative power of Nature's forces in such a manner as to supplant the old-time, wide-open surgical operations. Once it required several weeks to cure these conditions, and the method employed still use is such to endanger the life of the patient and require a long period of convalescence. Now an absolute cure can be accomplished in a few days and with perfect safety.

RUPTURES SELDOM CURE RUPTURE. Disregard for existing Hernias has cost many lives. The smallest hernias are the most dangerous to life, because of the increased liability to strangulation. I am aware that a great deal of fraud has been practiced on the public in connection with the alleged cure of Rupture, and when I say positively that I cure Rupture, to stay cured, I do not expect any one to accept my statement without investigation of my professional claims. My claim to your confidence is based on absolute facts; accomplished results. At a personal consultation I will make a free examination and can explain every detail of your Hernia and demonstrate to you the curative value of the method I have discovered. I invite the careful investigation of any person who sincerely desires to be cured. I cure Rupture, in selected cases, with perfect safety and entail no suffering, and can release you from occupation under Written Guarantee. Many cases cured to stay cured by one treatment.

PILES, FISTULA, RECTAL DISEASES.

These diseases are very common, most frequently found in persons of middle or advanced age; are exceedingly painful, often very painful, and sometimes very dangerous, and frequently unfit one for pleasure or occupation. My treatment and success are the result of years of experience; my treatment is kindly applied. I cure Piles without cutting. Some cases are cured by one or two treatments. If I do not cure your Piles, Fistula and other Rectal Diseases, my treatment does not cost you anything. Gentleness in treatment comes from treating many cases, so I guarantee a cure of Piles, Fistula, Fissures, Ulcers and all curable Rectal Diseases.

LIFE'S BLOOD STREAM.

The great clearinghouse of a man's body is the blood stream. Your blood cells are your bank account. Your only defense against disease is by and through blood corpuscles. My blood-making, blood-purifying remedies have been tried and proven. My blood-cell remedies restore strengthen and increase the blood cells and nourish the nerve centers. I want to prove to you at my expense that my blood-making, blood-purifying remedies give power to weak brains and life to nerve centers.

KIDNEY AND BLADDER DISEASES.

With these diseases you may have more complications than are presented by any other diseased organs. By my searching illumination of the bladder I determine accurately the disease and by microscopical examination and urinalysis I make sure the condition of the kidneys, thus laying foundations for scientific treatment.

HALLEY Silver BAND COLLARS

2 for 25c

QUARTER SIZES

The matchless close-meeting collar.
Sets on the neck exactly as illustrated.

Have LINOCORD endless buttonholes—the easiest-to-button buttonhole made and they don't tear out.

GEO. P. IDE & CO., MAKERS
TROY, N. Y.

Maier's "Select" Beer

BUSINESS. Barometer of the Markets—Financial.

FINANCIAL.

OFFICE OF THE TIMES.
Los Angeles, March 8, 1910.

BANK CLEARINGS.—Bank clearings yesterday were $2,961,220.52. For the corresponding day of 1909, $2,624,869.95. For the same day of 1908, $1,864,621.57.

Today $2,961,220.52
Total $2,961,220.52

The following are the quotations on general and mining securities listed on the Los Angeles Stock Exchange, ground floor, I. W. Hellman Building, Fourth and Main streets, for yesterday's session of the exchange:

OIL STOCKS.

	Bid.	Asked.
Associated Oil	$ 66.25	$ 73.00
American Crude Oil Co.	.92	
Am. Petroleum Co. pfd.	95.50	
Amalgamated Oil	74.00	76.00
Associated Oil	67.00	67.75
Bakersfield	1.81	2.00
Central Oil Co.	.44½	.44½
Columbia	1.27½	1.35
Consolidated Oil Co.	.50	.75
Edgerton Oil	....	....
Home	.17½	.18½
Home Oil Co.	....	.46
Mexican Petroleum	....	1.62
Mexican Pet. Ltd. pfd.	67.00	69.50
Mexican Pet. Ltd. com.	24.25	....
New Ta. Petroleum Co.	.85	....
Pacific Coast Oil Co. (Cal.)	....	.45
Palmer Oil Co.	1.37½	....
Peerless Oil Co.	....	.41
Pearl Oil Co.	....	12.00
Pearl Oil & Ga. Co.	.17	....
Peerless Crude	.31½	....
Petro Ranch Oil Co.	.32	....
Section Six Oil Co.	....	.50
Producers' Oil Co.	124.50	....
Reed Crude	102.50	105.00
Republic Petroleum Co.	100.50	....
United Petroleum	....	102.50
West Coast Oil com.	9.00	....
Western Union Oil Co.	.40	....
Non-producers—		
California Midway Oil Co.	.40	....
Mohawk Crude Oil Co.	.25	.27½
Petroleum Development Co.	.11½	.11¾

BANK STOCKS.

	Bid.	Asked.
All Night & Day Bank	$135.00	$140.00
Bank of So. California	81.00	120.00
Broadway Bank & Trust	130.00	....
California Savings Bank	115.00	130.00
Central National Bank	200.00	....
Citizens' National	200.00	....
Commercial National	145.00	....
Home Savings Bank	210.00	....
Farmers' & Mer. Nat'l	255.00	....
Federal Bank of L. A.	17.00	....
First National	450.00	....
German-American Savings	500.00	....
Globe Savings Bank	120.00	....
Home Savings Bk. of L. A.	115.00	....
Merchants' National	475.00	....
Merchants' Bk. & Trust Co.	150.00	....
Nat'l Bank of California	190.00	....
Security Savings Bank	300.00	....
So. Southern Trust Co.	45.00	....
(150 per share paid in.)		

BONDS.
(All bonds sold flat.)

	Bid.	Asked.
American Petroleum Co.	33	35½
Associated Oil Co.	96	97¾
Bimetallic Mining Co.	....	....
Bonanza Creek Water Co.	.97	....
Bonanza Power & W. Co.	.97	....
Consumers' Water Co.	.96	....
Edison Electric Co. 1st M.	.99	....
Gen. Electric Co., old issue	103	108
Home Tel. Co. 1st Ref.	90	90
Home Tel. Co. 1st Ref.	75	80
L. A. Pac. 1st Con. Mtge.	....	104¾
L. A. Railway	....	110
Mexican Nat'l Gas Co.	....	100
Mission Trans. & R. Co.	100	....
Mt. Lowe Railway Co.	....	103½
Pacific Light & Power Co.	97¾	100
Riverside H. T. & T. Co.	....	78
Riverside L. & P. Co.	....	90
Mobile H. & T. Co.	....	78
Seaside Water Co.	....	100
Semi-ref. Water Co.	.99	....
United Elec. G. & P. Co.	....	102½
Union Transportation Co.	97½	97¾
U. S. L. T. & T. Co.	....	78
Visalia Water Co.	....	100
Whittier H. T. & T. Co.	....	78

INDUSTRIAL AND PUBLIC UTILITIES.

	Bid.	Asked.
Edison Electric pfd.	$ 90.00	$ 92.00
Edison Electric com.	65.00	65.00
Hawaiian Com'l & Sugar	37.00	40.00
Home Telephone pfd.	14.50	....
Home Telephone com.	....	9.00
Hutchinson S. P. Co.	17.00	18.00
L. A. Athletic Club	....	50.00
L. A. Brewing Co.	50.00	....
Mexican Nat'l Gas pfd.	50.00	75.00
Mexican Nat'l Gas com.	24.00	....
Pasadena G. & E. Co.	29.50	29.50
Pasadena Home Co. of Cal.	3.25	....
Pasadena H. T. & T. Co.	....	32.00
Riverside H. T. & T. Co.	....	35.00
San Diego H. T. & T. Co.	20.12½	....
Mexican R. H. T. pfd.	28.00	32.00
Sierra G. & Trust Co. pfd.	250.00	....
Sierra G. & Trust Co.	....	42.00
South Security Corp. pfd.	....	100.00
Union Trust Co.	....	40.00
Whittier H. T. & T. Co.	50.00	60.00

SALES—2000 Cleveland Oil at 4c, buyer 30; 2000 do. at 4¼; 1000 Illinois Land at 4; 60 Associated Oil at 67.50; 100 do. at 66.50; 20 do. at 67; 100 do. at 1.50; 11,500 do. at 2.00; 2000 do. at 1.99; 1000 do. at 1.98½; 4000 Jade Oil at 46; 2000 do. at 46½; 300 New Pennsylvania at 36; sellers 30 days; 1000 Oleum at 10; 500 do. at 10½; 1000 do. at 10¾; 102,000 do. at 10¾; 2000 Oleum Development at 10; 5000 do. at 10½; 5000 do. at 10¾; 5000 do. at 10¾; 5000 do. at 10¾; 5000 do. at 10¾; buyer 30; 5000 do. at 10; buyer 30; 5000 do. at 10¼; buyer 30; 5000 do. at 10¾; buyer 30; 2000 do. at 10¾; buyer 30; 2000 do. at 10¾; buyer 30; 2000 do. at 10¾; buyer 30; 12,000 do. at 10¾; buyer 30; 5000 do. at 10¾; 6000 do. at 10¾; buyer 30; 6000 do. at 10¾; buyer 30; 11,000 do. at 10¾; buyer 30; 2000 do. at 10¾; buyer 30; 14,000 do. at 10¾; buyer 30; 10,000 do. at 10¾; 10,000 do. at 10¾; buyer 30; 5000 do. at 10¾; buyer 30; 5000 do. at 10¾; 5000 do. at 10¾; 2000 do. at 10¾; buyer 30; 2000 do. at 10¾; 2000 do. at 10¾; buyer 30; 2000 do. at 10¾; 4000 do. at 10¾; 2000 do. at 10¾; 10 Home Telephone preferred at 54.75; 2 San Diego Home at 3.25; 10 Mexican Petroleum Ltd. common at 24.25.

OFF BOARD: 3000 Oleum at 10; 2000 Palmer at 1.36; 6 Unlon preferred at 90.

MINING STOCKS.

CALIFORNIA.

	Bid.	Asked.
Miscellaneous—		
California Hills M. Co.	.04	....
Consolidated Mines Co.	*5.00	....
NEVADA.		
Miscellaneous—	Bid.	Asked.
Johnnie M. & M. Co.	.16½	.17
Searchlight District—		
Searchlight M. Syn. Co.	*2.75	....

SALES—2000 Bonnie Clare at 9½; 2000 do. at 10.

THE MARKETS.

LOCAL PRODUCE MARKET.

Northern cucumbers arrived yesterday morning from San Francisco. They sold at retail as high as 3.00 a dozen. The price on local cucumbers is up, also, and this vegetable runs from 1.50 to 2.00 per dozen, according to size. Good celery is scarce. The price, per crate, went as high as 2.25. Some celery sold as low as 1.50, but the small, of poor quality and coarse very slowly. The price of tomatoes is increasing right along. Redlands is again shipping some hothouse stock, which is selling at 1.50 per pound. Mexican stock is scarce and brings 2.25 for anything like fair quality. Spinach is bringing 3 cents, having declined to that figure. Rhubarb is firm, selling for 1.25 on the best. Arrivals of fresh vegetables were not very heavy yesterday morning.

The price of eggs once again advanced. Extra selects are back to 28 cents on the jobbing market. Case-count sold on the street at 25 cents. There were other changes in the egg situation, some of the dealers still continuing to store. The new price will probably put a stop to this for a few days. Receipts were 441 cases.

Butter arrivals were 11,325 pounds, rather light and bringing firmness to the market. Some of the best creamery butter which has been stored for a month or two, is coming out. It sold at 35 cents a pound yesterday. Lady was also in good demand.

Cheese arrivals were 6,000 pounds. The market was rather quiet. Northern fresh, Swiss imported and Edam were the varieties having best sale.

A few Lompoc potatoes were thrown on the open market yesterday and sold for more than 2.00 on account of their fancy quality. Other spuds were offered in quantity and prices remained weak. Receipts were 2621 sacks.

The first Bermuda onions which will arrive in Los Angeles this year are on their way from Mexico at the present time. They were offered for delivery before the end of this week. The opening price in carload lots was fixed at 1.90. Other onions were offered at advanced figures and selling was fair. No arrivals were reported.

There were no receipts of beans. Limas advanced to 4.75 flat, having sold at a range from 4.50 to 4.75. There was a fair call for pinks and a better feeling in the market. No arrivals of beans were reported.

Only 30 sacks of sweet potatoes were reported in. The market was up to 2.00 on good stock.

The price on flour declined 20 cents per barrel in a number of blends and varieties. Bran and shorts advanced 5 cents and oats were boosted 10 cents per hundred pounds.

Prices Current.

EGGS—Fresh California ranch, candled, extra selects, 28; selected, 26; fresh ranch, local selling price, 25; northern, candled, 22; northern, case count, 20.

BUTTER—Creamery, extras, 35 per 2-lb. roll; creamery, firsts, 33; dairy butter, 32 per roll; cooking, 27 per lb; ladles, 25 per lb.; pastry, creamery, 40 per 3-lb. square.

CHEESE—Northern, 20; Oregon triplets, 19½; Oregon daisies, 20; Young Americas, 20; Longhorns, 21; twins, 21; singles, 19@20; cheddars, 21; Swiss, extra, 32; Imported Swiss, 36; Edam, 26@37; per case, 3.00@3.50; Tillamook, 19½; Sierra, 1.00 per box; German Breakfast, 1.10 per box; Neufchatel, 1.10 per box; Camembert, 1.10 per box; Schloss kase, 1.00 per box; Canada cream, 1.00@1.10 per box.

BEANS—Limas, 4.60@4.75; Lady Washington, No. 1, 4.50; small white, No. 1, 3.25@4.50; Limas, No. 1, 4.50; American lentils, 7.00@8.00; black eye, 4.75; Garvanzas, 4.50; bayou, 4.50.

DRIED FRUITS—Apples, evaporated, 9@10; blackberries, 7@8; currants, 10@11; Citrus, fancy, 10-lb. boxes, 18@20. Currants, imp., fancy, bulk, recleaned, 7½; fancy, 10 1-lb. packages, 8½; imported, Patras, fancy, 9@9½; Patras, fancy, 12c, 10@11; Persian Golden, 8@9; Persian Golden, 12c, 9½@10. Figs, local, 5-lb. box, 75; 10-lb. bricks, 1.25; mixed, 10-lb. bricks, 1.25; loose, 25c, 1.25 per box; imported, Smyrna, 20-lb. box, 75 per lb.; 1-lb. basket, 20c per lb.; Mediterranean, 25-lb. box, 4.00@4.50; fancy, 25c, 5@10. Peaches, fancy, 25c, 6@7; choice, 20c, 4@5; choice, sacks, 4@5; fancy, 25c, 7@8. Pears, lemon sp., fancy, 13@14; extra, 12; choice, 10. Pears, 9@10. Plums, 7@8.

RAISINS — Sultanas, bleached, 9@11; unbleached, 3½@4; seeded, 6½@7½ for 16-oz. packages; 7½@8½ for 12-oz. packages; London Layers, 2-crown, 1.10; 3-crown, 1.35; 4-crown, 1.65; loose Muscatels, 2-crown, 1¼; 3-crown, 5; 4-crown, 6; Lex's lug box raisins, 1.25.

NUTS — New almonds, fancy IXL, 17@18; almonds, fancy, paper-shell, 16@16; almonds, soft-shell, 16@17; assorted nuts, 15-lb. boxes, 1.75@2; Brazils, large new crop, 14; filberts, large, new crop, 14@15; pecans, large, 15@16; extra large, 18@20; pine nuts, 18@20; peanuts, eastern, "Sun, raw," 7½; peanuts, eastern, "Sun, roasted, 9½; peanuts, Japs, fancy, raw, 6½; peanuts, Japs, fancy, roasted, 7½; walnuts, California, raw, 14@15; roasted, 1; walnuts, Klondykes, 25; Jumbos, 17@18; No. 1, soft-shell, 14@15; No. 2, soft-shell, 10@12; walnuts, black, 7@10; cocoanuts, 50@60 per doz.; peppers, local, 1.25@3.50; chestnuts, local, 12½; imported, Italian, 15.

HONEY — Comb honey, water white, 1-lb. frames, 14; light amber, 12@13½; white, 14@15; extracted, light amber, 6½; white, 7; water white, 7½; brewaxx, 30 per lb.

CITRUS FRUITS — Navels, 1.65@2.00, fancy pack; 2.50@3.25; Malta Blood oranges, 1.50 per half-box; lemons, fancy pack, 2.75@3.50; choice, 2.50@2.75; unpacked stock, 1.00@1.50; grapefruit, seedless, 3.00@3.25; seedling grapefruit, 2.00@2.25; limes, Mexican, 1.25 per hundred; local, 1.25 per box; Tangerines, 1.50@1.75 per box; tug box, 1.00@1.25.

FRESH FRUITS—Apples, Hoovers, 2.00@2.25; Bellefleurs, 1.50; Winter Pearmains, 1.50; Fall Pippins, 1.15@1.25; Greenings, 1.50; J. C. Cooper Jonathans, 2.00; Roman Beauties, 2.75; Winesaps, 2.75@3.00; Northern Spies, 1.75; pears, Bartletts, 2.25 per pear box; pineapples, 5 per lb., 50; Mexican limes, 4.00@5 per box; bananas, 2 per lb.; Spanish Malagas, 30.00 per bbl. Red Emperors, 2.25.

BERRIES — Strawberries, 1.25@3 per basket; raspberries, 20@25; guavas, 20@; cranberries, 15.00 per bbl.

ONIONS AND CHILI—Evaporated chili, 13@ 20; sun-dried chili, 10; ground chili, 9; Mexican black, 12; chili tepins, 1.00; Japan, 16. Onions—Australian Brown, 1.00; Nevada, 2.25; Oregon, 2.25; garlic, 7@8 per lb.

POTATOES—Yellow sweet potatoes, 1.00@2.25 cwt.; white sweets, 1½@2½ lb.; red sweets, 2½@2½ lb.; Highlands, 1.00@1.25 cwt.; local Burbanks, 1.00@1.10; Lompocs, 1.65@1.75; Salinas, 1.65@1.75. Watsonvilles, 1.50@1.65; Oregons, 1.50@1.60; Oregon Early Rose, 1.15@1.60; Northern Early Rose, 1.75@1.90.

GREEN VEGETABLES—Beets, 25@3; cauliflower, 2.00 per dozen; cabbage, 2 per dozen; carrots, 20 per dozen; turnips, 20; oyster plant, 25@30; peas, 7@8; radishes, 40@50 per doz.; watercress, 40@50 per doz.; spinach, 3 per lb.; cabbage, 90@75 per sack; red cabbage, 3 per lb.; curly leaf, 3 per lb.; green onions, 20@25 per doz.; garlic, 6@8 per lb.; lettuce, common, 75@1.25 per crate; endive, 40 per doz.; escarol, 40 per doz.; parsnips, 15@ 20 per doz.; Mexican tomatoes, 2.25 per crate; Redlands tomatoes, 10 per lb.; local mushrooms, 75@1.00 per basket; cultivated mushrooms, 1.00@1.50 per basket; artichokes, northern, 1.00@1.15 per doz.; local, 50@75 per doz.; Jerusalem artichokes, 40@50 per box; beans, 15@20; green string beans, 14@16 per lb.; red chili peppers, 15 per lb.; bell peppers, 25@ per lb.; green chilis, 20@25; celery, 2@2½ per stalk; celery root, 20@3 per lb.; rhubarb, local, 1.25; Hubbard squash, 1½ per lb.; pumpkins, 1½@2 per lb.; horseradish, 12 per lb.; cucumbers, 75@1.00 per doz.; eggplant, Cuban, 40 per lb.; okra, 75@ per lb.; Brussels sprouts, 10@ per lb.; cauliflower, 75@85 per crate; corn husks, 7@8 per lb.; alligator pears, 4.00@5.00 per doz.; asparagus, 15@20 per lb.

POULTRY — Dealers buy from the producer, live weight: Old roosters, 10; stags, 10; hens, 19@21 per lb.; ducks, 19; geese, 15; turkeys, 23@ 25; squabs, figeons, 1.50@1.75 per dozen; broilers, 25; roasters, 22. Wholesaler sells to retailer, live weight: Hens, 24; young roosters, 20; fryers, 27; broilers, 30; ducks, 22; geese, 12; turkeys, 28@30; geese, 19; ducks, 21. Dressed weight averages from 3c to 5c higher than live weight.

LIVE STOCK—Based on delivered weights in Los Angeles (furnished by Hauser Packing Company): Steers, 1@4½; heifers, 3½@4; cows, 1½; calves, 7½; wethers, 4.00@5.00 a head; ewes, 3.00@4.00; lambs, 1.00@1.25; hogs, 150-200 lbs., 7½@8; hogs, 200-300 lbs., 7½@7¾.

BEEF—Steers, per lb., net, 9½; heifers, 9; steers, hind quarters, 11; heifers, hind quarters, 10; fore quarters, 6; short loins, 18; sirloins, 16; tenderloins, 25; ribs, No. 1, 14; ribs, No. 2, 13; loins, No. 1, 25; loins, No. 2, 12; ribs, No. 2, 10; full chucks, 6½; short chucks, 7; triangles, 6½; plates, 4; steer rounds and rumps, 12; steer rounds, butt on, 9; tenderloins, fresh, 25; do., frozen, 18; shoulder clods, 9; rolls, 10; boiling, trimmings, 7½; shanks, 4; flank steaks, 20; sweetbreads, 25; fresh tongues, 12; suet, 3; cod fat, 7; livers, 5; oxtails, each, 10; brains, each, 10; hearts, per lb.; kidneys, each, 5; cooked tripe, each, 5.40; clean tripe, each, 30; feet, each, 7½; heads, each, 15.

VEAL—Per lb., net calves, 110 lbs. and under, 9; do., 111-130 lbs., 9½; do., 131-160 lbs., 9; fore quarters, 7; hind quarters, 12½; fore quarters, 7; heads, frozen, each, 50; feet, frozen, each, 5; livers, each, 35.

MUTTON — Per lb., net, lambs, plain, 16; lambs, caul, 15; yearlings, 14½; wethers, 14; ewes, 12½; racks, 14; loins, 18; legs, 13; loins, 11; tongues, each, 3; plucks, each, 3; heads, skinned, each, 10; brains, 3; liver, hearts, 5.

PORK—Per lb., net, dressed hogs, head on, 14½; do., head off, 15½; trimmed hogs, 16½; loins, fresh, 17; loins, eastern, frozen, 15½; loins, local, frozen, 16½; legs, 14½; shoulders, 12½; picnics, 12; butts, 14; bellies, 16; leaf lard, 15; trimmings, 13; tenderloins, 25; spare ribs, fresh, 13½; do., frozen, 6; head, 6½; back fat, 12; tails, 5; neck bones, 5; tongues, 10; pigs' feet, each, 5; livers, 7; hearts, each, 3½; plucks, each, 7; kidneys, each, 1½.

SAUSAGE—Per lb., net, Diamond C. link, 15; Diamond C. bulk, fresh pork, 12½; fresh pork, bulk, 11½; fresh pork, bulk, 11½; Spanish style pork, 13½; blood, 8; liver, 8; head cheese, in casings, 15; Bologna cheese, 10-lb. pails, 12; bologna style, 7½; bologna style, paraffined, sacks, 8; Rex Frankfurt style, 8; Coney Island style Frankfurt, 8; minced, in bladders, 12; Pork sausage style, in sacks, 14; tongue loaf (new), 12; Vienna, 8; head cheese, 8. Summer sausage: Salami (Italian,) 22@25; Cervelat, 21½; Genoa, 22@25; Holstein Cervelat, 16; Farmer Cervelat, 17.

BACON—Winchester 16-lb. bacon, 25½; Winchester 6-8-lb. bacon, 23½; 12 Ave., 21½; Empire, 23½; 40's, 16½@17½; Premium, 23½; Atlas bacon, 20½; Gold Band, 21; Diamond C, 4-6 lb., 24½; Diamond C, 6-8 lb., 24½; Helmet bacon, 17; Orange Blossom bacon, 16; Sunburst bacon, 6-8 avg., 24½; Rex Breakfast bacon, 8-10 avg., 22½; Rex Breakfast bacon, 10-12 avg., 22½; Rex bacon, 6-8 avg., 22½; Regal bacon, 12-14 lbs., 20½; Pioneer bacon, 8-12 lbs., 21½; Belmont, 6-8 avg., 19½; White Label bacon, 8 to 10 lbs., 20; Armour's Star wide bacon, 4 to 6 lbs., 20; Armour's Shield bacon, 6-8 avg., 23½; Colonial, 21½; Special bacon, 18½; Western bacon, 10-12 lbs. avg., 17½; Angelus, 4-6, 17½; Angelus, 8-10 lbs., 17½; Angelus, 10-12, 16½.

DRY SALTED MEATS — Dry salt narrow bellies, 16; dry salt clear bellies, 16-20 avg., 15½; dry salt backs, 14½; short clear backs, 16½; short clear sides, 40-45 lbs., 15; dried beef insides, 21; dried beef, outsides, 16; beef knuckles, 12; mincemeat, 14@14½; bacon strips, 17½; bacon backs, 14½.

PICKLED GOODS—Honey-comb tripe, keg, 5.50; honey-comb tripe, keg, 1.85; honey-comb tripe, kits, 95; spiced pigs' feet, half-bbls, 4.50; spiced pigs' feet, kegs, 2.60; spiced pigs' feet, kits, 1.25; pickled lambs' tongues, kits, 2.00; pigs' tongues, spiced, kits, 1.00.

HAMS — Per lb., Rex, 19½; Rex skinned hams, 20½; Diamond C, 20½; Diamond C skinned hams, 20½; boiled boneless Rex hams, 19½; Pioneer hams, 15½; Regal, 19; mild-cured hams, 17½; plain hams, 16½; Winchester, small, 10-12, 19½; Winchester hams, avg. 19½; Premium, 10 to 12 avg., 20½; 12-14 lbs., 19½; 14-16 lbs., 20; Winchester picnics, 14½; Winchester boiled hams, 29½; Winchester skinned hams, 19½; Gold Band, 17½; California hams, 14½; Premium skinned hams, 20½; Atlas hams, 19½; minced ham, 13½; Cylinder boiled hams, 29½; Premium boiled hams, 27; Oxford boiled hams, 16½; Star boiled hams, 20; Star hams, 10-12 avg., 20; Armour's Star hams, 14-16 avg., 19½; Star hams, 17-18 avg., 19; Shield hams, 14-16 avg., 19½; Shield boiled hams, 29½; Jefferson hams, 6 avg., 18; Jefferson hams, 22; Western hams, 15½; Angelus, 14½; Angelus, boiled, 29½; Angelus, skinned, 16½; Angelus picnics, 9½.

BARRELED MEATS—

	Bbls.	Half-bbls.
Rumps (bone in)	16.00	8.50
Rumps (bone out)	14.50	7.50
Plate beef	11.50	6.00
Rolled plate (boneless)	14.00	7.50
Family pork	25.00	13.00
Fancy pig pork (narrow)	37.00	19.00

PURE LARD—Tierces, per lb., 16½; cases, 13½; 10-lb. cans, 16½; 5-lb. cans, 16½; 3-lb. cans, 17; Red Star lard, 16; Suetene, 11; Premium lard, 17½; Silver Leaf lard, 16½; Jewel Compound, 11½; Crescent Compound, 9½; per box; 10; Yellow Cotosuet, 11; White Cotosuet, 12; Mission lard, 12½; Armour's Compound lard, 9½; Compound lard, 9½; Dibbles, 11½; Cornsuet, 11½; basis Suetene, 10½; K. C. lard, 14½; Armour's Shield lard, 16½; Armour's Star lard, 17½; Armour's Vegetole, 10½; Fairbank's White Cottolene, 1 case, 7.25; 5 cases, 7.15; 10 cases, 7.10; Bakers' Cottolene, 54 tierces, 10½; 5 tierces, 10½; 5 tierces, 9½; Fairbank's Snow White lard, tierce basis, 12; Anglus lard, 11½.

SALT—Western, handle through L. A. jobbers, Princess salt, cartons, 80 per case, 1.40; 150-lb. bales, Crown ground, all-sized packets, per bale, 2.25; Worthington Dairy, 50s, per ton, 16.00; 100s, per ton, 14.00; Worthington, 10.00; Rock or ½-ground, 50s, per ton, 10.00.

SUGAR—Prices are based on sacks. Bbls. add 10c; ½-bbls., 30c, and boxes, 50c per 100 lbs. All prices are net cash, less 2c, 15 days. 30 days, 1c. Beet gran., 4.90; Standard cane, 4.10; Standard beet, 4.30; Cube A, crushed or fine, 4.50; Angelus, 4-10 lbs., 4.50; Candy Confectioners', 4.30; C & H. Confectioners' A, 4.20; Magnolia A, 4.20; Extra C or R, 4.20; Golden C, 4.00; D, 3.90; Bowles Co. powdered, ½-bbls., 4.80; 1-bbl., 5.00; Bowles 6x powdered, ½-bbls., 5.15; Bowles 6x powdered, bbls., 5.40; Bowles Bros.' Bar, ½-bbls., 4.75; Bowles Bros.' Bar, 30-lb. tins, 5.05; Bowles Bros.' Bar, 50-lb. boxes, wood, 4.65; Palace Bar, 25-lb. tins, 5.00; Dominos, 5.60; Cut Loaf, 5.25.

FAMILY FLOUR — Local patents, Capitol flour, 4.40; A1 bakers' flour, 4.30; Northern and California blend, 4.20; Aurora, 4.00; Mikado, 3.80; Trophy, 3.40; Crown flour, 3.40; Globe flour, 3.80; Select California white wheat, 3.60; Silver Star flour, 4.00; XXX flour, 4.00; Quail, 4.00; Our Pride, 3.80; Apple Blossom, 3.60.

CALIFORNIA AND EASTERN FLOURS—Kansas, 3.15; Marybower, 4.40; Eclipse, 3.60.

In 5-lb. 10-lb. 25-lb. 50-lb. sacks, 5c per bbl. extra.

ORANGES AND LEMONS.

DAILY CITRUS REPORTS OF THE EASTERN MARKETS.

[BY DIRECT WIRE TO THE TIMES.]

NEW YORK, March 7.—[Exclusive Dispatch.] Twenty-six cars oranges, three cars lemons sold. Market strong, active and higher on navels. Lemons very steady.

NAVELS.

Alta Cresta, Imp., A. H. Ex.	$2.75
Robusta, Imp., A. H. Ex.	2.50
Cresta, Imp., A. H. Ex.	2.60
Hoke, Imp., A. H. Ex.	2.60
Alta Cresta, A. H. Ex.	2.10
Hobo, A. H. Ex.	2.00
Gold Buckle, R. H. Ex.	2.50
Chanchivar, R. H. Ex.	2.30
Iris, D. M. Ex.	2.55
Violet, D. M. Ex.	2.20
Stag, A. C. Ex.	2.30
George Washington	2.45
Martha Washington	2.30
Quail, K. Ex.	2.30
Carmenetta, S. T. Ex.	2.35
Colombo, S. T. Ex.	2.20
Pointer, A. C. G. Ex.	2.20
Green Lake,	2.30
Quail, O. K. Ex.	2.45
Pointer, A. C. G. Ex.	2.50
Planet, S. S. Ex.	2.30
Moose	2.50
Prong Horn	2.45
Our Monogram, fy, C. C. U.	2.30
Titus Ranch, fy, San M. G. P. A.	2.55
El Toreador, sd, San M. G. P. A.	2.20
Orchard, Imp., Nat. O. Co.	2.10
Standard, Imp., sd., Nat. O. Co.	2.05
Orchard, or, National O. Co.	2.15
Standard, sd, National O. Co.	1.70
Old Mission, fy, Chapman	2.35
Old Mission, ch, Chapman	2.05
Golden Eagle, sd, Chapman	1.60
Mt. Harrison, fy, F. L. Sewell	2.30
Mt. Harrison, ch, F. L. Sewell	2.05
Silver Min., fy, Growers' Ft. Co.	2.35
Silver Min., ch., Growers' Ft. Co.	2.10
Alpha, sf, Robt. Henderson	2.60
Elk, xc, Robt. Henderson	2.60
Best Ever, fy	2.50
Best Ever, ch	2.30
Elephant, or, O. G. Cash Assn.	3.00
Elephant, 2nds, O. G. Cash Assn.	2.55
Half Moon, sf, Red. G. O. Assn.	2.70
Blue Banner, xf, Sutherland Ft. Co.	2.65
Green Banner, Sutherland Ft. Co.	2.50
Elephant, or, O. G. Cash Assn.	2.70
Sunburst, 2nds, O. G. Cash Assn.	2.30
L. X. L., fy, Benchley Ft. Co.	2.75
Premium, ch, Benchley Ft. Co.	2.45
Good, Benchley Ft. Co.	2.20

NAVELS—HALVES.

Limited	$1.30@1.85
Overland	1.45
Old Mission, fy	1.30

TANGERINES.

Stag	$1.40

LEMONS.

Independent, fy	$2.05
Orchard Run	2.50
Choice	2.70
Stock Label	2.55
Protection	2.50
Choice	2.35
Buckeye	2.35
Trail	2.50

LEMONS.

Whittier, S. T., Whittier	$2.55
Echo, S. T., Pasadena	2.50
Arrowhead, S. B., Highland	2.50
Laurel, Q. C., Corona	2.65
Rey, S. T., Fernando	2.50
Gold Buckle, R. H., E. High	2.65
Robusta, A. H., Pachappa	2.55
Alpha, xf, Robt. Henderson	2.55
Elk, xc, Robt. Henderson	2.35
Standard, sd, National O. Co.	2.50
Tourist, sd, McGowan & Willard	2.25
Queen Bee, Q. C. Corona	2.65
Pine Cone, S. B., Highland	2.50
Quail, O. K. Ex.	2.40
Princess, Q. C., Corona	2.60
Tunnel, S. T., Fernando	2.30
Alta Cresta, A. H., Pachappa	2.30
Priscilla, S. B., Highland	2.35
Orchard, or, National O. Co.	2.15
Delta, sd, Robt. Henderson	2.50
Liberty Girl	2.30
Rialto Queen, xf, Rialto O. Co.	1.55

LEMONS.

Tupas, xc, C. C. U.	$2.10
El Toro, C. C. U.	2.30
Pet, S. A. Ex.	2.70
Greyhound, S. A. Ex.	3.00

TANGERINES—HALVES.

Priscilla	$1.65

Cleveland Market.

CLEVELAND, March 7.—[Exclusive Dispatch.] Two cars navels, one mixed sold. Market higher on both navels and lemons. Four Floridas sold, $1.05 to $2.15; average about $1.60. Higher on good quality Floridas, easier on low grades. Snowing, predicted colder.

NAVELS.

Gavilan, Riv. Ex., Riv.	$1.85
Gold Buckle, R. H., E. High	2.05
Palm Tree, A. H., Arlington	2.05
Braeside, Riv. Ex., Riv.	2.00
Lochinvar, R. H., E. High	2.00

LEMONS.

Squirrel, A. H., Arlington	$2.55
Palm Tree	2.30
Troubadour	2.10

St. Louis Market.

ST. LOUIS, March 7.—[Exclusive Dispatch.] Favorable weather. Market advancing, firm on good stock. Five navels, one lemon, eight Floridas sold.

NAVELS.

Big R, S. B., Rialto	$2.25
Lochinvar, R. H., E. High	2.40
Sugar Loaf, Riv., Highgrove	2.40
Fruitvalia, Riv. Ex., Highgrove	2.30
Defender, Altland Ft. Co.	1.70
Yacht, S. B., Rialto	1.80
Sonnet, S. T., Yerkes	2.30
Fruita, Riv., Highgrove	2.35
Orchid, fy, Altland Ft. Co.	1.80
Teralta	2.20

LEMONS.

Pennant, Q. C., Corona	$2.60
Lily	2.70

Pittsburgh Market.

PITTSBURGH, March 7.—[Exclusive Dispatch.] Seven cars sold. Strong on navels, very steady. lemons. Eight Floridas, $1.70 average. Market easier on Floridas. Cold, snowing.

NAVELS.

Bestever	$2.30
Trail, Sierra, Lamanda C. A.	2.35
Searchlight, S. R., Orange	2.30
Lily, Q. C., Corona	2.35
Lochinvar, R. H., E. High	2.35
Yumyum	1.85
Planet, S. S., Orange	2.40
Princess, Q. C., Corona	2.45
O. K., A. C. G., Azusa	2.70
O. I. C., Q. C., Corona	2.30

LEMONS.

Trail	$2.80

Citrus Fruit Shipments.

Thursday, March 3, 172 cars oranges, 9 lemons. Friday, Saturday, Sunday, March 6-5-6, 306 cars oranges, 20 cars lemons. Total to date this season, 7726 cars oranges, 1326 cars lemons.

Metal Market.

SILVER.

NEW YORK, March 7.—Bar silver, 50%.

LEAD.

NEW YORK, March 7.—Lead steady. Close, spot, 4.55 to 4.65.

COPPER.

NEW YORK, March 7.—Copper firm. Lake, 13.62½ to 13.87½; electrolytic, 13.37½ to 13.62½; casting, 13.12½ to 13.25.

SAN FRANCISCO CLOSING.

STOCK AND BOND QUOTATIONS.
Furnished by Logan & Bryan, Members New York and Boston Stock Exchanges, Bradbury building.

SAN FRANCISCO, March 7. — [Exclusive to The Times.] The closing quotations and sales on the Stock and Bond Exchange were as follows:

Miscellaneous Bonds—	Bid.	Asked.
Alameda Artesian W. Co. 5s	....	95
Associated Oil Co. 5s	....	....
Bay Counties Power Co. 5s	102	....
Cal. Central Gas & Elec. 6s	100	....
Cal. G. & E. G. M. & C. 1st 5s	99½	....
California Wine Ass'n 5s	90	94
Contra Costa Water Co. 5s	....	101½
Contra Costa Gen. Mtg. 5s	65	....
Edison Light & Power 5s	107½	....
Ferries & Cliff House Ry. 6s	100	....
Imperial Ir. T. & T. Co. 5s	....	101
Lake Tahoe

THE WEATHER.

COMPARATIVE TEMPERATURES.

	5 a.m.	8 a.m.	11 a.m.		Max.	Min.	Mean
	52	57	61	New York	64	45	54
	38	42	47	Buffalo	48	42	45
	42	46	50	Cincinnati	52	38	45
	36	42	48	St. Paul	52	28	40
	42	46	50	Kansas City	52	32	42
	42	46	50	Jacksonville	72	60	66
	46	48	52	Seattle	52	42	47

Other changes in for day before yesterday; no changes for yesterday. The mean is the average temperature for the two days.

LOCAL OFFICE, U. S. WEATHER BUREAU, Los Angeles, March 7.—[Reported by A. G. Wadsworth, Local Forecaster.] At 5 o'clock p.m. the barometer for the corresponding hours stood at 30.06, mean 30 deg. Relative humidity, 5 a.m., 93 per cent.; 5 p.m., 81 per cent. Wind, 5 a.m., 10 per cent.; 5 p.m., 21 per cent. Wind, 5 a.m., northwest, velocity 2 miles; 5 p.m., northwest, velocity 6 miles. Maximum temperature, 61 deg.; minimum, 45 deg. Rainfall (in inches), 24 hours, 0.00; rainfall last season to date, 19.57 inches; rainfall last season to corresponding date, 19.57 inches. Barometer reduced to sea level, 29.97 inches.

Weather Conditions. — Moderate storm area off coast in the St. Lawrence Valley and over the British Northwest, have caused light precipitation in the Middle Atlantic States and North Pacific States during the last twenty-four hours. Elsewhere in the United States fair weather has prevailed, with morning cloudiness (high fog) in the west section of Southern California. The indications are for fair weather, probably with morning and evening cloudiness (high fog) in Los Angeles and vicinity for the next thirty-six hours.

Forecasts.—Local forecast for Los Angeles and vicinity: Fair tonight and Tuesday, probably with clouds (high fog) night and morning; light to fresh winds.

Riverside, Redlands, Pasadena and San Bernardino: Fair tonight and Tuesday, with clouds or fog night and morning.

Santa Barbara: Fair tonight and Tuesday.

Coast south of the Tehachepi: Fair today and Tuesday.

SAN FRANCISCO, March 7.—Forecast: San Francisco and vicinity: Fair Tuesday; probably warm; light south wind.

Northern California: Fair Tuesday; warm in the interior; light north wind.

Southern California: Cloudy Tuesday; light west wind, changing to south.

Arizona: Fair Tuesday and Wednesday.

YUMA (Ariz.) March 7.—[Exclusive Dispatch from the U. S. Reclamation Service.] Gauge height Colorado River, 17.85 feet.

SHARES AND MONEY.

OPERATIONS TO BOOST MARKET.

WALL STREET ENTIRELY IGNORES UNFAVORABLE INFLUENCES.

Rising Prices of U. S. Steel and Union Pacific Have Sentimental Effect on the Whole List—Philadelphia Strike Influence Minimized. Bonds Are Still Irregular.

[ASSOCIATED PRESS NIGHT REPORT.]

NEW YORK, March 7.—Concerted operations to put stocks on a large scale were perceptible in the stock market today. Unfavorable rumors were entirely ignored in New York, though the market for Americans in London was slightly affected before trading began here. Large and aggressive accumulation and rapidly rising prices in United States Steel and Union Pacific had a sentimental effect on the whole list. The movement in steel caused the resumption of market operations by the ultimate campaign in that stock last year. Union Pacific was favorably affected by the dissolver of the day's testimony in the suit of the government directly against the former. The recital of Union Pacific history as set to bankers was read with profound interest in Wall Street. The influence of the Standard Oil terms was minimized by the quiet opinion reported from that city, although strong sentiment left the actual situation unchanged. The Philadelphia strike raised a probable decision in the American Tobacco case at Washington, in contrast with the trial proceeding Monday when the probability of a dissolution was denied. Neither the stock market paid no attention to the bank reports, that exhibit was the subject of interest in other quarters. No very large fall was made in the loans, which were unrefined for more than $10,000,000 in cash held by the Clearinghouse banks, where an increase of $7,000,000 was looked for. The effect of this market was not affected. The addition to foreign exchange halted, notwithstanding the hardening of long discounts and the sale here of stocks for London account. Rates were current, that permission will be granted to the railroads to advance freight rates, as well as an advance in wages of railroad employes are irregular. Total sales, par value, $1,862,000. United States 2's dropped 1/4 per cent on call.

NEW YORK STOCKS.

CLOSING PRICES—ACTUAL SALES.

[Furnished by Logan & Bryan, Members New York and Boston Stock Exchanges, Bradbury Building.]

NEW YORK, March 7. — [Exclusive to The Times.] The following were the closing prices, sales and high and low quotations today:

	High.	Low.	Bid.	Ask.
Atlantic C. L.	123½	122	122½	123
Ala. Gt. Southern	37½	37½	37½	38
Ala. Gt. Southern pfd.			114	117
Am. Agr. C.	41	41	41	42
Am. Agr. C. pfd.			100	105
Am. Car & Fdy.	48½	48½	48½	49
Am. Car & F. pfd.			109	112
Am. Cotton Oil.	47½	47½	47½	48
Am. Ice Securities	27	27	27	27½
Am. Linseed Oil.	16	16	16	17
Am. Linseed Oil pfd.			40	45
Am. Smelting & Ref.	82½	82	82½	83
Am. Sugar.	124½	124	124½	125
Am. Tel. & Tel.	137½	137½	137½	138
Am. Tobacco.	92	92	92	93
Anaconda.	41	41	41	42
Atchison.	107½	107½	107½	107¾
Atchison pfd.	104½	104½	104½	104¾
Atlantic Coast Line.	123½	123½	123½	124
Baltimore & Ohio.	107½	107½	107½	107¾
Baltimore & Ohio pfd.			100	101
Brooklyn Rapid Transit.	69½	69½	69½	69¾
Canadian Pacific.	241	241	241	242
Central Leather.	27½	27½	27½	28
Central Leather pfd.	104½	104½	104½	105
Chesapeake & Ohio.	73½	73½	73½	73¾
Chicago & Alton.	33½	33½	33½	34
Chicago & Alton pfd.			80	85
Chicago Great Western.	27½	27½	27½	27¾
Chicago Great Western A.	27½	27½	27½	27¾
Chicago Great Western B.	27½	27½	27½	27¾
Chicago Great Western C.	27½	27½	27½	27¾
Chicago Great Western D.	27½	27½	27½	27¾
Chicago Great Western F.	27½	27½	27½	27¾
Chicago Great Western pfd.	27½	27½	27½	27¾
Chicago Great Western pfd. A.	27½	27½	27½	27¾
Chicago Great Western pfd. B.	27½	27½	27½	27¾
Chicago Great Western pfd. C.	27½	27½	27½	27¾
Chicago Great Western pfd. D.	27½	27½	27½	27¾
Chicago Great Western pfd. F.	27½	27½	27½	27¾
Chicago Milwaukee & St. P.	132½	132½	132½	133
Chicago Milwaukee & St. P. pfd.			141	142
Chicago & N. W.	174½	174½	174½	175
Chicago & N. W. pfd.			190	195
Chicago R. I. & P.	27½	27½	27½	27¾
Chicago R. I. & P. pfd.			80	85
Chicago R. I. & P. Ref.	27½	27½	27½	27¾
Colo. & So. 1st pf.	97	97	97	98
Del. & Hudson Canal.	174½	174½	174½	175
Del. Lack. & W.	174½	174½	174½	175
Denver & Rio Grande.	27½	27½	27½	27¾
Denver & Rio Grande pfd.	27½	27½	27½	27¾
Distillers' Securities.	27½	27½	27½	27¾
Erie.	27½	27½	27½	27¾
Erie 1st pf.	27½	27½	27½	27¾
Erie 2d pf.	27½	27½	27½	27¾
Erie 3d pf.	27½	27½	27½	27¾
Erie 4th pf.	27½	27½	27½	27¾
Erie 5th pf.	27½	27½	27½	27¾
Erie 6th pf.	27½	27½	27½	27¾
Erie 7th pf.	27½	27½	27½	27¾
Erie 8th pf.	27½	27½	27½	27¾
Erie 9th pf.	27½	27½	27½	27¾
Erie 10th pf.	27½	27½	27½	27¾
Erie 11th pf.	27½	27½	27½	27¾
Erie 12th pf.	27½	27½	27½	27¾
Erie 13th pf.	27½	27½	27½	27¾
Erie 14th pf.	27½	27½	27½	27¾
Erie 15th pf.	27½	27½	27½	27¾
Erie 16th pf.	27½	27½	27½	27¾
Erie 17th pf.	27½	27½	27½	27¾
Erie 18th pf.	27½	27½	27½	27¾
Erie 19th pf.	27½	27½	27½	27¾
Erie 20th pf.	27½	27½	27½	27¾
Erie 21st pf.	27½	27½	27½	27¾
Erie 22d pf.	27½	27½	27½	27¾
Erie 23d pf.	27½	27½	27½	27¾
Erie 24th pf.	27½	27½	27½	27¾
Erie 25th pf.	27½	27½	27½	27¾
Erie 26th pf.	27½	27½	27½	27¾
Erie 27th pf.	27½	27½	27½	27¾
Erie 28th pf.	27½	27½	27½	27¾
Erie 29th pf.	27½	27½	27½	27¾
Erie 30th pf.	27½	27½	27½	27¾
Erie 31st pf.	27½	27½	27½	27¾
Erie 32d pf.	27½	27½	27½	27¾
Erie 33d pf.	27½	27½	27½	27¾
Erie 34th pf.	27½	27½	27½	27¾
Erie 35th pf.	27½	27½	27½	27¾
Erie 36th pf.	27½	27½	27½	27¾
Erie 37th pf.	27½	27½	27½	27¾
Erie 38th pf.	27½	27½	27½	27¾
Erie 39th pf.	27½	27½	27½	27¾
Erie 40th pf.	27½	27½	27½	27¾
Erie 41st pf.	27½	27½	27½	27¾
Erie 42d pf.	27½	27½	27½	27¾
Erie 43d pf.	27½	27½	27½	27¾
Erie 44th pf.	27½	27½	27½	27¾
Erie 45th pf.	27½	27½	27½	27¾
Erie 46th pf.	27½	27½	27½	27¾
Erie 47th pf.	27½	27½	27½	27¾
Erie 48th pf.	27½	27½	27½	27¾
Erie 49th pf.	27½	27½	27½	27¾
Erie 50th pf.	27½	27½	27½	27¾
Erie 51st pf.	27½	27½	27½	27¾
Erie 52d pf.	27½	27½	27½	27¾
Erie 53d pf.	27½	27½	27½	27¾
Erie 54th pf.	27½	27½	27½	27¾
Erie 55th pf.	27½	27½	27½	27¾
Erie 56th pf.	27½	27½	27½	27¾
Erie 57th pf.	27½	27½	27½	27¾
Erie 58th pf.	27½	27½	27½	27¾
Erie 59th pf.	27½	27½	27½	27¾
Erie 60th pf.	27½	27½	27½	27¾
Erie 61st pf.	27½	27½	27½	27¾
Erie 62d pf.	27½	27½	27½	27¾
Erie 63d pf.	27½	27½	27½	27¾
Erie 64th pf.	27½	27½	27½	27¾
Erie 65th pf.	27½	27½	27½	27¾
Erie 66th pf.	27½	27½	27½	27¾
Erie 67th pf.	27½	27½	27½	27¾
Erie 68th pf.	27½	27½	27½	27¾
Erie 69th pf.	27½	27½	27½	27¾
Erie 70th pf.	27½	27½	27½	27¾
Erie 71st pf.	27½	27½	27½	27¾
Erie 72d pf.	27½	27½	27½	27¾
Erie 73d pf.	27½	27½	27½	27¾
Erie 74th pf.	27½	27½	27½	27¾
Erie 75th pf.	27½	27½	27½	27¾
Erie 76th pf.	27½	27½	27½	27¾
Erie 77th pf.	27½	27½	27½	27¾
Erie 78th pf.	27½	27½	27½	27¾
Erie 79th pf.	27½	27½	27½	27¾
Erie 80th pf.	27½	27½	27½	27¾
Erie 81st pf.	27½	27½	27½	27¾
Erie 82d pf.	27½	27½	27½	27¾
Erie 83d pf.	27½	27½	27½	27¾
Erie 84th pf.	27½	27½	27½	27¾
Erie 85th pf.	27½	27½	27½	27¾
Erie 86th pf.	27½	27½	27½	27¾
Erie 87th pf.	27½	27½	27½	27¾
Erie 88th pf.	27½	27½	27½	27¾
Erie 89th pf.	27½	27½	27½	27¾
Erie 90th pf.	27½	27½	27½	27¾
Erie 91st pf.	27½	27½	27½	27¾
Erie 92d pf.	27½	27½	27½	27¾
Erie 93d pf.	27½	27½	27½	27¾
Erie 94th pf.	27½	27½	27½	27¾
Erie 95th pf.	27½	27½	27½	27¾
Erie 96th pf.	27½	27½	27½	27¾
Erie 97th pf.	27½	27½	27½	27¾
Erie 98th pf.	27½	27½	27½	27¾
Erie 99th pf.	27½	27½	27½	27¾
Erie 100th pf.	27½	27½	27½	27¾

ER

Depositors as ustomers. Not an equivalent they must be ws real appre-ceived. Management ot only "The "—but with a ously rendered leasantly long d.

lpful to Bank taking advan-

$14,000,000.00. eposits; at 3% ry" deposits— derate limit- real estate, e Deposit and

erican nk rvice treets

gs Bank, ago, has furnish hensive e num-Govern-nd and Bonds, e com-rices to er cent.

RYAN Sunset Main 223 changes er Ever Organized

N & CO. t MAIN 3170 York and Boston ON, COPPERS LEADING EXCHANGES OFFICE HOTEL GREEN

Bank References Home Phone A3321. Home Phone 23821. RNDON nd Mining tment Co. Leases and Producing bought and sold. INDGE BUILDING BROADWAY, ANGELES.

Exempt and Corporation NDS ETTING nt to 6 Per Cent Staats Co. St. 45 S. Raymond, PASADENA

oll & Co N FRANCISCO, PORTLAND NDS

[Furnished by Logan & Bryan, Members New York and Boston Stock Exchanges, Bradbury building.]

BOSTON, March 7. — Market interest was more widespread, and activity developed in all classes of copper stocks at the opening. Interest was centered in North Lake, Indiana and Bohemia, on account of the recent strike. As soon as the activity ceased in these issues, speculation was attracted to the Cole-Ryan group, and North Butte, Butte Coalition and Giroux were steadily bought all day. We believe in this movement in copper stocks, and think we shall see considerable higher prices before we have any material reaction. The following were closing quotations on the Boston Stock Exchange:

	Bid.	Ask.		Bid.	Ask.
Ahmeek	102	103	Mayflower	1¼	1⅝
Adventure	8	10	N. Butte	45½	45¾
Ariz. Comw'l.	37	38	Nev. Con.	19½	19¾
Arcadian	4	5	Nev. Utah.	1¾	2
Arnold	80	90	Nipissing	9¾	10⅛
Allouez	45	47	Osceola	105	106
Atlantic	3¼	3⅝	Old Dom.	45¼	45½
B. S. Gas	30	32	Ely Con.	1 3-16	1 11-16
Butte & L.	14	20	Old Colony.	1	—
Butte Coal.	27¼	27¾	Phoenix	30	—
Black Mt.	15	20	Parrott	20	20½
Boston Con.	23¼	23¾	Quincy	77½	78
Centennial	22	23	Santa Fe	1	1¼
C. & Arix.	72	75	Shannon	11½	11¾
C. & Hecla.	625	635	Superior	42½	43
Con. Mercur	10	12	Superior & P.	45	45½
Copper R.	27½	28	Tamarack	—	175
Cum. Ely	7	7¼	Trinity	5¼	5⅝
Davis Daly	3¼	3⅝	Utah Con.	32½	33
Dom. Cop.	2	2	Utah Cons.	32½	33
East Butte	10¼	10½	Sup. Copper	65¼	65¾
Elm River.	2	3	Victoria	5	5½
Franklin	30¾	31	Winona	10¼	10½
Granby	—	40	Wolverine	140	—
Giroux	12	13	Newhouse	1¾	2
Greene Con.	12½	13	Mex'n Rx.	1	1¼
Helvetia	28	29	Ohio	4 3-16	4 7-16
Hancock	37	38	Shattuck	19¾	—
Isle Royale.	22	23	Swift	10¾	10⅞
Kew Con.	6¾	7	Ray Con.	13 11-16	13 15-16
Lake Cop.	17¾	18	United Cop.	57¾	58
La Salle	17¾	18	Tenn. Cop.	23½	24
Majestic	12	13	Tuscum.	4	4¼
Miami	18¾	19	U. S. Labs.	10¾	10⅞
Mohawk	58	59	U. S. Lake	3¾	3⅞
Michigan	7¾	7¾	Bohemia	13	13¼
Mass. Con.	7	8			

BOSTON STOCK EXCHANGE CLOSING.

American Tel. & Tel. Co., 141@142; American Pneumatic Tube Co. pfd., 87½@91½; Massachusetts Gas, Moseley, do. pfd., 84@86; United Fruit, 150@170; Edge Machinery, 6@7; do. pfd., 34@35½; Swift Packing Co., 107@108.

[Furnished by Logan & Bryan, Members New York and Boston Stock Exchanges, Bradbury building.]

NEW YORK, March 7.—Following were the closing quotations on the bonds:

	Bid.	Asked.
Am. Tel. & Tel. Conv. 4s	94¾	95
American Tobacco 4s	78	80
American Tobacco 6s	103	105
Atchison Gen. 4s	97½	98
Atchison Conv. 4s	111½	112
Atchison Conv. 4s stamped	111½	112
Atchison Conv. 5s	111½	112
Atlantic Coast Line Con. 4s	97	98
Atl. C. L. (L. & N. Coll.) 4s	97	98
Balt. & Ohio 4s	97	98
Brooklyn Rapid Transit 4s	80	81
Central Pacific 1st 4s	97½	98
C. & O. 4½s	94½	95
C. R. & Q. Joint 4s	97½	98
C. R. & Q. Ill. 4s	97½	98
C. R. I. & P. Coll. 4s	97½	98
Central Pacific 1st 4s	97½	98
Chicago & E. Ill. 4s	97½	98
C. R. I. & P. Ref. 4s	97½	98
Colo. & So. 4s	97½	98
Del. & Hudson Conv. 4s	97½	98
Erie 1st Con. P. L. 4s	97½	98
Erie Gen. 4s	97½	98
Japanese 4s	97½	98
Japanese 1st 4½s	97½	98
Japanese 2nd 4½s	97½	98
Japanese 5s	97½	98
Kansas City Sou. 4s	97½	98
Kansas City Sou. 5s	97½	98
Missouri Pac. 4s	97½	98
Missouri Pac. 5s	97½	98
Mo. K. & T. 4s	97½	98
Mo. K. & T. 5s	97½	98
Mo. K. & T. 6s	97½	98
Mo. K. & T. 7s	97½	98
Mo. K. & T. 8s	97½	98
Mo. K. & T. 9s	97½	98
Mo. K. & T. 10s	97½	98
Mo. K. & T. 11s	97½	98
Mo. K. & T. 12s	97½	98
Mo. K. & T. 13s	97½	98
Mo. K. & T. 14s	97½	98
Mo. K. & T. 15s	97½	98
Mo. K. & T. 16s	97½	98
Mo. K. & T. 17s	97½	98
Mo. K. & T. 18s	97½	98
Mo. K. & T. 19s	97½	98
Mo. K. & T. 20s	97½	98
Mo. K. & T. 21s	97½	98
Mo. K. & T. 22s	97½	98
Mo. K. & T. 23s	97½	98
Mo. K. & T. 24s	97½	98
Mo. K. & T. 25s	97½	98
Mo. K. & T. 26s	97½	98
Mo. K. & T. 27s	97½	98
Mo. K. & T. 28s	97½	98
Mo. K. & T. 29s	97½	98
Mo. K. & T. 30s	97½	98
Mo. K. & T. 31s	97½	98
Mo. K. & T. 32s	97½	98
Mo. K. & T. 33s	97½	98
Mo. K. & T. 34s	97½	98
Mo. K. & T. 35s	97½	98
Mo. K. & T. 36s	97½	98
Mo. K. & T. 37s	97½	98
Mo. K. & T. 38s	97½	98
Mo. K. & T. 39s	97½	98
Mo. K. & T. 40s	97½	98
Mo. K. & T. 41s	97½	98
Mo. K. & T. 42s	97½	98
Mo. K. & T. 43s	97½	98
Mo. K. & T. 44s	97½	98
Mo. K. & T. 45s	97½	98
Mo. K. & T. 46s	97½	98
Mo. K. & T. 47s	97½	98
Mo. K. & T. 48s	97½	98
Mo. K. & T. 49s	97½	98
Mo. K. & T. 50s	97½	98
Mo. K. & T. 51s	97½	98
Mo. K. & T. 52s	97½	98
Mo. K. & T. 53s	97½	98
Mo. K. & T. 54s	97½	98
Mo. K. & T. 55s	97½	98
Mo. K. & T. 56s	97½	98
Mo. K. & T. 57s	97½	98
Mo. K. & T. 58s	97½	98
Mo. K. & T. 59s	97½	98
Mo. K. & T. 60s	97½	98
Mo. K. & T. 61s	97½	98
Mo. K. & T. 62s	97½	98
Mo. K. & T. 63s	97½	98
Mo. K. & T. 64s	97½	98
Mo. K. & T. 65s	97½	98
Mo. K. & T. 66s	97½	98
Mo. K. & T. 67s	97½	98
Mo. K. & T. 68s	97½	98
Mo. K. & T. 69s	97½	98
Mo. K. & T. 70s	97½	98
Mo. K. & T. 71s	97½	98
Mo. K. & T. 72s	97½	98
Mo. K. & T. 73s	97½	98
Mo. K. & T. 74s	97½	98
Mo. K. & T. 75s	97½	98
Mo. K. & T. 76s	97½	98
Mo. K. & T. 77s	97½	98
Mo. K. & T. 78s	97½	98
Mo. K. & T. 79s	97½	98
Mo. K. & T. 80s	97½	98
Mo. K. & T. 81s	97½	98
Mo. K. & T. 82s	97½	98
Mo. K. & T. 83s	97½	98
Mo. K. & T. 84s	97½	98
Mo. K. & T. 85s	97½	98
Mo. K. & T. 86s	97½	98
Mo. K. & T. 87s	97½	98
Mo. K. & T. 88s	97½	98
Mo. K. & T. 89s	97½	98
Mo. K. & T. 90s	97½	98
Mo. K. & T. 91s	97½	98
Mo. K. & T. 92s	97½	98
Mo. K. & T. 93s	97½	98
Mo. K. & T. 94s	97½	98
Mo. K. & T. 95s	97½	98
Mo. K. & T. 96s	97½	98
Mo. K. & T. 97s	97½	98
Mo. K. & T. 98s	97½	98
Mo. K. & T. 99s	97½	98
Mo. K. & T. 100s	97½	98

20	Do. pfd	124½	124½	124½	124½
1,800	M., K. & Texas	24¾	24¾	24¾	24¾
1,600	M., K. & T. pfd	72¾	72¾	72¾	73
1,000	Missouri Pacific	72¾	73¾	72¾	73
2,400	National Lead	84	85¾	83¾	85¾
.....	Nat'l Lead pfd	.....	.....	.....	130¾
200	Nat'l Biscuit	100	100	100	100
.....	Nat'l Biscuit pfd	.....	.....	.....	124
200	N. Y. Air Brake	81¾	82¾	81	82
300	N. Y. Central	122½	123¾	122½	123¾
100	N. Y. C. & St. L.	61¾	61¾	60	61
.....	Do. 1st pfd	.....	.....	.....	100
.....	Do. 2nd pfd	.....	.....	.....	110
2,300	N. Y. Ont. & W.	48¾	49	48¾	48¾
1,600	Norfolk & W.	101½	102	101½	102
.....	N. & W. pfd	.....	.....	.....	96
200	North American	91	92	90½	91
2,400	Northern Pacific	126	127	126	126¾
.....	Omaha	.....	.....	.....	280
.....	Omaha pfd	.....	.....	.....	170
1,100	Pacific Mail	35¾	36	35¾	36
300	Pac. Tel. & Tel.	39	39	39	41
.....	Pac. T. & T. pfd	85	85	85	101½
23,000	Penn. R. R. Co.	127½	128¾	127	127¾
2,500	People's Gas	112	111¾	111¾	111¾
200	Pitts. Coal	33¾	33¾	33¾	33¾
1,200	Pitts. Coal pfd	73¾	73¾	73¾	73¾
1,200	Pressed Steel Car	46¾	47	46¾	47
200	Pressed Car pfd	90¾	90¾	90¾	90¾
200	Pacific Coast	112	112	111	114
100	P. C. C. & St. L.	102¾	102¾	101¾	104
.....	Do. pfd	.....	.....	110	110
200	Pullman	136¾	136¾	134	137
200	Ry. Steel Springs	45½	46	45½	46¾
.....	Ry. Steel S. pfd	96	96	96	96¾
115,400	Reading	139½	140	139½	139¾
.....	Reading 1st pfd	.....	.....	.....	91
.....	Reading 2nd pfd	.....	.....	.....	84
3,200	Republic I. & S.	40¾	41	40¾	40¾
.....	Do. pfd	97½	97½	97½	97½
2,100	Rock Island	24¾	25	24¾	24¾
1,700	St. L. & S. F.	32¾	33	32¾	33
400	Do. 1st pfd	73¾	73¾	73¾	73¾
2,400	Southern Pacific	118¾	119¾	118¾	119¾
3,200	Southern Railway	28¾	29	28¾	29
1,000	Southern Ry. pfd	67¾	67¾	67¾	67¾
2,200	Third Ave. Ry.	37¾	37¾	37¾	37¾
700	Tenn. Copper	24¾	24¾	24¾	24¾
2,600	Texas Pacific	23¾	24	23¾	24
300	T. St. L. & W.	26¾	26¾	26¾	27
200	Do. pfd	49¾	49¾	49¾	49¾
.....	Twin City R. T.	.....	.....	.....	113¾
.....	U. R. & P. Co.	.....	.....	19	21
.....	U. R. & P. pfd	.....	.....	70	72
22,600	Union Pacific	166	167¾	166	166¾
1,100	U. P. pfd	89¾	89¾	89¾	89¾
10,200	Utah Copper	44¾	45¾	44¾	45¾
300	U. R. T. of S. F.	27¾	28	27¾	28
200	Do. pfd	67¾	68	67¾	68¼
300	U. S. Cast Iron Pipe	30¾	30¾	30¾	31
.....	U. S. C. I. P. pfd.	.....	.....	79	79¾
.....	U. S. Express	.....	.....	118	122
.....	U. S. Leather	6¾	6¾	6¾	6¾
.....	U. S. Leather pfd	.....	.....	94	96
.....	U. S. Marine pfd	21¾	21¾	21¾	21¾
400	U. S. R. & Coal	78	78¾	78	78¾
.....	U. S. R. & R. Co.	.....	.....	.....	8
.....	U. S. R. & R. pfd	.....	.....	.....	30
.....	U. S. Rubber	17	18¼	17	18¼
4,300	U. S. Rubber 1st pfd	61¾	63¾	61¾	63¾
1,300	U. S. R. 1st pfd	113¾	115¾	113¾	115¾
600	U. S. R. 2nd pfd	81¾	83¾	81¾	83¾
279,600	U. S. Steel Cor.	89¾	90¾	89¾	90¾
2,400	U. S. Steel pfd.	125	127	125	127
4,200	Va. Car. Chem.	39¾	40¾	39¾	40¾
100	Va. Car. C. pfd.	124½	124½	122	125
.....	Va. Coal & Coke	60	60	60	60
1,500	Wabash	19¾	20	19¾	19¾
5,700	Wabash pfd	40¾	42¾	40¾	42¾
100	Wells-Fargo Ex.	178	178	177	178
2,100	Western Union	77¾	77¾	77¾	77¾
4,400	Westinghouse	76¾	77¾	76¾	77¾
200	W. & L. E.	24½	24½	24½	24½
.....	Do. 1st pfd	.....	.....	90	115½
.....	Do. 2nd pfd	.....	.....	50	50
1,500	Wisconsin Central	24½	24¾	24½	24¾
.....	Wis. Central pfd	.....	.....	89	.....
1,200	Western Maryland	51¾	52¾	51¾	51¾

Total sales—315,600 shares.

Money opened at 3% per cent.; highest, 3 per cent.; lowest, 3% per cent.; last loan, 3% per cent.; closed, 3@3½% per cent.; ruling rate, 3% per cent.

New York Curb Stocks.

(Special Service to The Times by E. F. Hutton & Co., members of the New York Stock Exchange, 111 West Third street.)

NEW YORK, March 7.—The curb market with the exception of Ray Central, Ohio and Nevada Consolidated, which were strong, was quiet and does not seem to follow the inside market. The big market was exceptionally strong on heavy trading and it is surprising that the curb did not act in greater sympathy.

The Boston market was strong with pronounced activity and with a broadening tendency. If the curb market doesn't fall in line tomor

DEPLORABLE.

CONTRACT LAWS BEING EVADED

Mexican Press Is Aroused Over Conditions.

Says Laborers Are Cheated in United States.

Methods to Protect Their Emigrants Suggested.

[SPECIAL CORRESPONDENCE OF THE TIMES.]

MEXICO CITY, Feb. 24.—The Mexican press is giving considerable attention just now to complaints of Mexican laborers who have been employed on contract in the United States. At the time of the financial panic, when work on the railroads in the United States was stopped, the government had to assist in the repatriation of a large number of Mexican laborers who were stranded in the Pacific Coast country and find homes for them after they returned to their native land.

Since then the government had discouraged emigration, but it appears that during the last year there has been quite a flow of laborers across the border to the north. These men are from various parts of the country, but especially from the States of Michoacan and Guanajuato. On "the solicitation of local agents they journey to El Paso, where they meet the men who definitely engage them under contract, in this way the law of the United States forbidding entrance to laborers under contract is evaded, as the real contract is signed after the men pass into that country.

Felix Barcenas, of Ciudad Juarez, jefe politico for the district of Bravo, has published a notice in which he mentions complaints made by laborers to the effect that when they have entered into a contract to go to one place they are sent to another; that families are separated contrary to agreement, so that one member does not know where the others are, and that wages stipulated in the contracts are not paid.

REGISTRY ESTABLISHED.

On account of these and other instances of alleged bad treatment, the jefe politico has established a registry for emigrants going to the United States, in which their destinations, names of employers and character of work to be done will be entered, in order that the Mexican government may keep in touch with them and know whether or not their contracts are being fulfilled. This means, of course, that after a contract has been signed in El Paso it will be taken across the river to be registered.

One Mexican, writing to a newspaper of this city from Hartman, Colo., states that a large number of his countrymen have gone to Colorado to work on the sugar beet plantations, and that they are very much dissatisfied with the treatment they have received. He says that the contracts are drawn up in English, which they do not understand, and are misinterpreted to them. They are forced to buy their supplies from their employers' stores, for which exorbitant prices are charged; they work by the acre and the land is not measured rightly, and finally they are paid only a small part of the balance due them.

Appeals to the authorities have been in vain, for to enter a claim in court they must give a bond for twice the amount of it, which they can not do. In one instance where eight Mexicans worked for some Japanese, the latter failed, owing them $547.

As a remedy for these abuses, the correspondent suggests that laborers make sure of the meaning of their contracts and see that there are no prejudicial clauses hidden in it; that they take advantage of the law which forbids employers paying more than 10 per cent. of wages in goods from their stores without the consent of the employes; that they make sure that the employer is solvent; that they collect their wages regularly and not let the foreman for each working gang collect for all of the men under him.

He does not, however, recommend that Mexican laborers stay away from the United States. Wages offered are good, if only they were paid according to contract.

GEN. WOOD RECOVERS.

Operation Was Necessary Because of Peculiar Accident in Cuba Several Years Ago.

[ASSOCIATED PRESS DAY REPORT.]

NEW YORK, March 7.—Maj.-Gen. Leonard Wood, commander of the Department of the East, was back at his headquarters on Governor's Island today, completely recovered, he said, from the operation he underwent a few weeks ago at the Johns Hopkins Hospital in Baltimore. The injury which made the operation necessary was received in Cuba several years ago. The story of this injury was told by Gen. Wood today.

"I received the wound while I was at Santiago, in charge of things on the island," he said. "Close behind my desk there was a hanging chandelier. One afternoon some one called me and I got up suddenly and hit the chandelier, which was hanging particularly low. The blow must have broken my skull. I was completely stunned for the time, but the bad effects passed away and the wound gave me no trouble until five years ago, when an operation was performed to relieve the pressure on certain nerve centers which seemed to affect the legs and forced me to lie up. At that time I was told that a supplementary operation would be necessary to remove the scar. This is the operation I underwent in Baltimore.

"No, there is nothing in the story that I received the injury in a broadsword combat with Col. Roosevelt. I hate to spoil a good story, but there is nothing in it."

PRISONERS JEER HYDE.

Accused Poisoner Remanded to County Jail—Bail Bond Hearing Is Postponed.

[ASSOCIATED PRESS NIGHT REPORT.]

KANSAS CITY (Mo.) March 7.—Dr. B. C. Hyde, indicted on thirteen counts in connection with the Swope mystery, spent tonight in the County Jail. At noon Judge Ralph S. Lathshaw of the Criminal Court decided he would not hear the physician's application for bail until tomorrow at 10 a.m., and ordered him committed until that time.

Little perturbation was shown by Dr. Hyde when he learned he must go to jail. Permission was asked that the accused man be placed in the hospital ward, and this was granted.

The prisoners were quick to recognise the now famous accused man, and regardless of the efforts of the officers to keep them quiet, many remarks were made as the party passed through the cells. A few jeered, but Dr. Hyde walked erect, his eyes fixed straight ahead, apparently ob-

CHAMBERS DIVORCE.

(Continued From First Page.)

"Why can't you tell?" (Long pause.)

"Because I don't really know."

"Did he keep company with other women?"

"No." (Promptly.)

"You are not here as a willing witness, I take it. You are disposed to keep the court waiting and not to disclose what is at the bottom of this. You should not do that, Mrs. Chambers."

DIFFERENT NATURES.

"Our natures were different and it was impossible for us to live together."

"What happened on January 3?"

"We decided that we could not live together."

"Who opened the conversation?"

"I did. I asked him what was the matter, and said that we should have an understanding."

"What did he say?"

"He said we hadn't been happy together."

"What was his reason for being unhappy?"

"Nothing except that we couldn't live together. Our tastes were different."

"Did he charge you with any omission of your duty on that evening?"

"No, he did not."

"What did he say should be done about it?"

"I believe that I said I would go away, that we should separate."

"When did you talk about divorce?"

"The next evening."

"Who was to apply for it?"

"I was not."

"Did he give the grounds?"

"Yes, having no children."

"Was that the only ground?"

"Yes."

"Did he leave home or did you?"

"I did."

AGREE TO DIVORCE.

Mrs. Chambers was then induced to tell something about the year previous to the obtaining of the divorce. She said her husband occupied another room in their home on Elden avenue of his own volition. Judge Bordwell then turned to the matter of how it was agreed between them that the grounds for obtaining the divorce should be that she would bear no children.

"Did you ask your husband to retract his complaint after being served with a summons?"

"Yes, but he said those things were merely a matter of form. He said he might have the papers changed."

"He charges in the complaint that you refused to bear children. What about that?"

"I cannot answer."

"Did he ever express to you a desire to have children?"

"No, he never did."

"Was it ever a subject of conversation between you?"

"At no time. It was not mentioned."

It was then brought out that after Mrs. Chambers had been served with the complaint her husband took away her copy with other papers and she maintained that, having read it but once, she did not realize the full significance of the charges. She then told of the two questions asked her when she gave her deposition in Attorney Earle's office, which she refused to answer. They were questions about her reasons for refusing to bear children and her relations to her husband during the past year.

HIS TECHNICAL WAY.

"I told Dr. Chambers," she said, "that some of the charges were untrue. He replied that it was a technical way of putting it."

"Why did you make this affidavit after the decree had been granted?"

"Because there was a very unkind article in a newspaper and I saw what these charges meant for the first time."

"Did you talk to Dr. Chambers about it?"

"I told him that it broke my heart."

"What did he say?"

"He said I should not pay any attention to newspaper articles."

Dr. Chambers's attorneys then examined the witness in an effort to show that her chief concern in the whole matter had been to get the best property settlement possible. In the first place an agreement was reached between the doctor and his wife about a division. She thought she had not received enough and he agreed to place some money and the deeds to some Venice lots in the hands of a friend to be paid to her in case he secured the divorce.

PROPERTY TROUBLES.

After the decree was granted, Mrs. Chambers again became dissatisfied, and a lengthy agreement was drawn up, in which in consideration of $350 more she agreed to forever relinquish all claims. Dr. Chambers testified that the property was about equally divided, amounting to $40,000 apiece.

Affidavits were presented by Attorney Earle, Edna M. Newcomer, notary public; H. O. Wheeler, Jr., R. P. Davie, Arthur O. Parker, Edward S. Ellis and Charles Halshue to substantiate the validity of the divorce proceedings.

Mr. Davie said Mrs. Chambers's original objection to the complaint was not the statement about bearing children, but that the word "cruelty" was used.

Mr. Parker said he advised her that she had obtained a better property settlement than a court was likely to give her. Miss Newcomer, read her stenographic notes, showing that Attorney Earle asked her to strike out the questions which Mrs. Chambers refused to answer.

Dr. Chambers was called to the witness stand.

THRICE MARRIED.

"How many times have you been married before?" he was asked.

"Twice," he replied.

"Were you divorced both times?"

"Yes."

"Who was the complainant in the first case?"

"My first wife."

"What was the complaint?"

"I don't exactly remember."

"Who was the complainant in the second case?"

"I was."

"The grounds?"

"Desertion."

"What was the trouble with your third wife?"

"She refused to raise a family."

"Did you complain to her about it?"

FAMILY HAPPINESS.

"I told her that no one could live happily without a family."

"How did you happen to take away the complaint that was served?"

"I had some papers at the German-American Bank. She went there and took them out. When I went to get them she had placed them in the First National Bank. I made several trips to get them. When I did finally get them I found the complaint was among them."

After Mrs. Chambers had testified that it was as much the doctor's fault as hers that she had no children he was asked the same question. He denied the statement with indignation.

The hearing lasted until after 7 o'clock in the evening. Judge Bordwell promised to consider the case and give a decision later, after announcing positively that the incompatibility of the couple will have nothing to do with his decision.

Seventeen men were injured, six seriously, by the derailing of a Missouri Kansas and Texas work train

"Little Giant" Prescription

Cures Rheumatism and Backache in a Hurry.

Doctors gave this its nickname from its quick and powerful action on rheumatism and backache. It is said to be a positive cure. "Get one ounce of syrup of Sarsaparilla compound and one ounce of Toris compound. Then get half a pint of good whiskey and put the other two ingredients into it. Take a tablespoonful of this mixture before each meal and at bed time. Shake the bottle before using." The good effects are felt immediately. This has cured hundreds here. Any druggist has these ingredients on hand or will quickly get them from his wholesale house.

One Price

A distinguished contemporary economist says, "With the gradually growing conviction that honesty is a man's most valuable asset will come the one price system in business."

This is the policy which we consistently follow. Every piano plainly marked at its lowest price and sold at that price without partiality or favoritism.

Bargains in Used Pianos

SCHOMACHER, large size, rosewood case, has been put in good condition. A splendid practice Piano. You must come quick for this one $85.00

CHICKERING & SON, mahogany case, fine tone and in good condition. A real bargain.....$195.00

ERNEST GABLER & BROS., large sized walnut case, beautiful tone. Used only a short while....$215.00

BRADFORD, oak case, large size, used only a few months. Can't be told from new $165.00

GEORGE STECK, beautiful mahogany case, used only six months. Taken in exchange on an Apollo Player. A big bargain.....$350.00

STEINWAY, mahogany case, regular $700.00 style, in perfect condition in every way. See this at once $475.00

Sheet Music

All popular music. Regular price 25c. Our price..... 15c

All operatic hits. Regular price 30c. Our price..... 20c

J.B. BROWN MUSIC CO. ESTABLISHED 1880 INCORPORATED

642 S. BROADWAY

MRS. MERRILL BOBS UP.

Banker Levy Has Her Arrested for Following Him—Was Once Thaw's Housekeeper.

[BY DIRECT WIRE TO THE TIMES.]

NEW YORK, March 7.—[Exclusive Dispatch.] Mrs. Susie Merrill bobbed up into the limelight again today, when she was arrested on complaint of Lazarus Levy, a banker and broker in Wall street, for following him, and was paroled in $2000 bail in the custody of a woman probation officer.

In the early part of 1908 Mrs. Merrill sued Banker Levy for breach of promise. Exhibit A of her case was a plump girl baby. The suit collapsed when Mrs. Merrill and her principal witness, Mrs. Lynch, were sent to the Tombs on a charge of perjury. The two women swore that the child was born to Mrs. Merrill at Levy's house.

Dr. Edward Paulding, a physician who attended the child soon after its birth, was held also, but was paroled in the custody of his lawyer. Mr. Levy was able to produce testimony to show that he was not the father of the child and that no child was born to Mrs. Merrill at the time she claimed she became a mother.

On her last public appearance at White Plains last summer, Mrs. Merrill admitted that she once kept a house where Harry Thaw, under the name of "Mr. Reid," had an apartment and where he was visited by young women.

CHILDREN WHO ARE SICKLY

Mothers who value their own comfort and the welfare of their children should never be without a box of Mother Gray's Sweet Powders for Children, for use throughout the season. They break up colds, cure feverishness, constipation, teething, disorders, headache and stomach troubles. THESE POWDERS NEVER FAIL. Sold by all drug stores, 25c. Don't accept any substitute. A trial package will be sent FREE to any mother who will address Allen S. Olmsted, Le Roy, N. Y.

Proven Eczema Cure

For several years we have announced, with our recommendation, that we had found a positive cure for eczema; a simple skin wash, oil of wintergreen compounded with other healing ingredients.

Yet we know there are people right in this town who have eczema, and still have never tried this remedy.

We have, therefore, arranged with the D. D. D. Laboratories of Chicago for a special offer of a trial bottle at 25c instead of the $1 bottle as regularly sold. Be sure of the correct name: D. D. D. Prescription.

We offer this trial bottle with our recommendation and assurance that just as soon as the patient washes his itching skin, this mild liquid will take the itch away instantly.

Dean Drug Co., Los Angeles; H. H. [illegible] Pasadena, Cal.

Bargain Table Leaders

Men's Tan and Black Hose, pair.....10c
Women's Kid Gloves, two-clasp.....79c
Val. and Torchon Laces, yard..... 3c
50c Band Laces, colored 25c
Enamelware, all kinds 15c
And Many Other Money-Savers.

The Largest Department Store West of Chicago.

Hamburgers SAFEST PLACE TO TRADE

BROADWAY. EIGHTH AND HILL STS.

Bargain Table Lead

Iridescent Glassware, each .....
Vests, low neck, sleeveless.....
15c Face and Bath Towels.....
$1.00 Pretty Lawn Kimonos.....
$1.00 Boys' Pants, blue serge, etc.....
And Many Other Money-Savers.

A Most Marvelous Display of Fine Millinery

Our Present Millinery Windows Never Exceeded in Beauty

French Pattern Dress Hats $75
French Pattern Dress Hats $50
New York Pattern Dress Hats $39

Exclusive French Models of Our Own Direct Importation

$100

French Pattern Street Hats $25
Hamburger's Extra Special Trimmed Millinery $10

Hamburger's Millinery Department—always the leader of the Pacific Coast—will be further in the lead this season than ever. Here are the choicest masterpieces from the foremost workshops of Paris and New York. There are many strictly individual patterns. Side by side with these are exquisite models designed and trimmed by our own artistes. This is a sale and showing of the newest and smartest millinery styles ever exhibited on the Pacific slope—and wonderfully low prices.

Popular Priced Lace Day Specials

Here you will find laces for practical use—laces that'll wash and wear—laces that look like fine art goods of two and three times the price. It's worth while just to look over this department. Interesting new ideas.

Valenciennes, Bolt at 69c

All matched sets with two and three widths of insertion and edges. Double thread French Vals that you pay from 10c to 15c for. All the latest patterns and staples are here.

Pretty Tucked Nets for $1

Tucked nets are just as popular as ever, and enter into the trimming and decoration of almost every dress you plan nowadays. These are white, ecru and colors.

Beautiful Net Robes — White, Blue and Pink $5

JUST A FEW OF THEM IN THE WINDOW

Brussels net semi-made flounces and Jube trimmed. Earlier you paid $10.00 and $12.50 for similar robes. Really an exceptional opportunity.

COMPLIMENTARY CONCERT

By "Venice of America Band" 21 Expert Players

Tuesday, 2:30 to 5:30 p.m. Admission Fr

PROGRAM.

1. March .....Mercadio
2. Mignon—Overture .....Thomas
3. Intermezzo—Cavalleria Rusticana .....Mascagni
4. Romeo and Juliet.....
Intermission.
5. Valser .....
6. Sextette—Lucia .....
7. Dance .....

Cool Lingerie Dresses For Warm Weathe

The exceptionally hot weather coming so much earlier than usual this spring, prompted us to make a bid for the week's business by contracting for several hundred beautiful lingerie dresses, all in the late spring designs. By accepting this quantity we made a considerable saving in the cost, so you may expect to save at least one-fourth of the actual value of these p dresses Tuesday.

At $5.00

There are several styles more or less elaborately trimmed with lace—even to the flounce—and clusters of tucks, panel fronts of embroidery and Val. lace insertion yokes and belts. Princess and waist line effects in white, pink, helio and light blue.

At $10.00

Of the many pretty dresses in this class, two styles are particularly fetching. One has all-over embroidery bodice and skirt. Circular yoke of Val. and Cluny—sleeves and flounce of same and tucks. The other—embroidered panel front, fancy tunic effects, sleeves, body and flounce elaborate. See these.

At $6.75

There is quite a ... ing of dresses at ... price, so we mention ... only as an index. ... made with wide ... front of German Val. ... and embroidery—... yoke of same—... back and flounce ... lace and embroidery ... match front. Colors ... white, pink.

At $13.95

The daintiest dress ... this price is made ... cess. Panel front of Te... griffe insertion — sleeves ... and yoke of same. ... has 19 gores, separated ... by double rows of Ger... man Val., narrowing ... waist line. Rows ... rows of Val. lace ... and insertion on ... and cluster tucks ... tween. Very beautiful.

Stew Kettles, 1 and 2 Gallon.... 29c
Brownware. White lined, has wire wood grip bail.

After Dinner Cups and Saucers.. 25c
Of fine decorated German china. Unmatched. Pretty.

$20

The most graceful dress we've yet seen at this price. Made almost entirely of German Val. lace insertion; panel front, back and sides of English Stiletto embroidery. Bayadere effect over hip. Fancy flounces, yoke and sleeves. Copy of a beautiful Parisian model.

$20

Chocolate Pots, Gold Stipple.... 49c
Asstd. sizes. Various styles of very pretty decoration.

Beer Steins, German China.... 35c
Dark blue stoneware and embossed designs.

PRINTED SILKS

Printed SATIN FOULARDS 75c

An all pure silk, 24 inches wide—a general favorite of the season for summer dresses. Comes in grounds of all the spring shades with white dots, spots and figures of all wanted kinds.

PLAIN AND FANCY SILKS 39c

4000 yards of these on the bargain tables—offered at the price of cotton materials. Bought to sell at 65c, 75c and $1.00 per yard. Taffetas and messalines, 19 in. to 27 in., desirable shades.

$1.00 AND $1.25 SILKS AT 69c

Another bargain table sale of good silks at a nominal price. These are fancy silks, 19 inches to 27 inches wide, and include every silk now in demand for dresses and fancy waists.

Dainty Colored

Cotton Goods

Everyone delights in these sheer, dainty cottons with their brilliant colored floral and figured designs. Beautiful and good.

Arnold's Paris Tissues, yd. 10c

A very sheer and delightfully cool cotton tissue for summer dresses. Great variety.

Figured Dimities & Lawns 15c

A collection of dainty, summery cottons that are washable. Hundreds of designs.

Assorted Floral Flaxons at 25c

A new weave with a flaxen finish that'll give satisfaction. Handsome floral designs.

Fancy White Figured Mulls 25c

Soft, lustrous white mull with exquisite floral designs. Party or evening dresses.

Floral Mousseline de Soie 40c

A fine, soft, half silk, glossy, clinging texture of exquisite beauty. Very dressy.

NEW WOOLENS

CREAM PANAMA CLOTH 79c

A general favorite for outing suits, tailored suits and evening wear. A rich cream shade with nice finish. It is all wool—you know what that means—it will sell in a hurry.

BLACK WOOL SUITING AT $1

1200 yards of new black material, 56 inches wide, will go at half price Tuesday. Good dollars for 50c pieces—that's what it means to you. Panamas, serges, taffetas—up-to-date weaves.

SERGES Shepherd Checks yd. 75c

Storm serges and shepherd checks are in great demand. Here are some of the choicest plaids 45 ins. wide for our customers. For children's and misses' dresses they are unequaled.

Water Jugs, The "Optic".. 25c
Very attractive, tall, slender shapes; will hold about 1½ qts.

Water Pitchers. Spe. Price 15c
Plain, small, slender pitchers, with heavy handles. Very useful.

Cuspidors, Decorated,.. 35c
A very pretty design of fine lightweight German china.

Combinettes, White Ware.. 72c
Of very fine ware; ... with corer, ...

All Suits ½ Price this week
LOWMAN & CO.
131 S. Spring St.

R. D. Bronson Desk Co.
We are continually securing additions to our stock of high-grade desks and office furniture in our new location.
351-355-357 WEST 7TH ST.

Furniture ....At Cut Prices
DuBOIS & DAVIDSON FURNITURE CO.
Between Spring and Broadway.

For reduced rates on ... GOODS both east and ...
JUDSON
Freight ...
200 Central ...

In Two Parts, Complete

T

Twenty-Ninth Year

PER ANNUM, $9.00

THE WEATHER.
BRIEF REPORT.

FORECAST—For Los Angeles and vicinity: Fair; light east winds, changing to west. For San Francisco and vicinity: Rain; light southwest winds, changing to brisk north.

Sunrise, 6:11; sunset, 5:56; moon rises 6:07 a.m., Thursday. mm

YESTERDAY—Maximum temperature, 61 deg.; minimum, 50 deg. Wind 5 a.m., east; velocity, 3 miles; 5 p.m., west; velocity, 4 miles. At midnight the temperature was 53 deg.; cloudy.

TODAY—At 2 a.m. the temperature was 54 deg.; high fog.

[The complete weather report, including comparative temperatures, will be found on page 13, Part II.]

The Times

Total Reading Matter Today ..... 83 Cols.
Total Advertising Matter ..... 133 Cols.
Edition Yesterday ..... 88,536 Copies.

INDEX TO PARTS, PAGES, CAPTIONS

Part I.
1. Khartum Awaits Roosevelt.
Mrs. Cudahy Praises Lillis.
Knox, Jr., May Have to Work.
5. Slide Refugees Relate Experience.
7. Up and Down the Pacific Slope.
4. News from the Nation's Capital.
6. Sports. The Day's Events.
8. Liners; Classified Advertising.
13. On the Waterfront; Marine News.
16. The City in Brief; Vital Record.

Part II.
1. Trolley and Freight in Collision. Jeweler and Wife Accused.
2. Public Service; Official Doings.
3. News of the Great Oil Industry.
4. Editorial Page; Pen Points.
5. Music and Dramatic Review.
6. Events in Los Angeles Society.
7. Local Railroad Record.
8. Melting Snow Drowns Auto.
9. News of Los Angeles County.
11. Other Southern Counties' News.
12. Market Report; Financial News.
14. Dog Mussling Will Please Hobos.

POINTS OF THE NEWS.
IN THIS ISSUE.

The City.

One man is fatally injured and several persons are hurt when Salt Lake local freight train backs into Oak Knoll car on railroad crossing at Allen street.

Council closes purchase of Temple Block site for new City Hall and attempts to repudiate old contract fails.

Prudent Works of Council plans to annul liquor ordinance to prevent treating and the leaving of the saloons to solicit.

Husband and wife are accused of stealing wife's trunk full of jewelry from railroad company's charge and conspiracy to defraud company is charge against Mrs. [illegible] Lee.

Los Angeles and Southern California fruit shippers may have to face increased freight rates. Complaint for 40 per cent on green goods on alleged false data of railroads.

Dr. J. A. Munk presents Southwest Museum with great library of works relating to history of Armenia, its people, climate, ruins and topography.

Hostile man arrives in Pasadena after long trip from Seattle in auto, during which he narrowly escaped being drowned.

Man and wife sue woman for payment for services such as carrying her corset, using extra powder from her face and wearing her hat.

Automobile strikes street car and motorist is given punch on the nose by angry street car employee.

Blanche Hall, formerly leading lady in Burbank Theater, is brought from Oakland to Receiving Hospital, where she undergoes operation for appendicitis.

Charges of fraud and collusion are made by man against heirs to the Roger Pico estate.

Charter Revision Committee is told that suffragettes will demand an amendment giving them right of franchise in municipal elections.

Southern California.

Plans of Pasadena Rapid Transit Line are laid at banquet to Board of Trade given by its president; polished beggar caught at swell hotel and sentenced to County Jail.

Burbank woman beaten and gagged by burglar who robs house in daylight.

Los Alamitos winery man is stabbed by Dutch hand, but though frightfully injured beats his assailant into unconsciousness.

Governor Governor brings to Redondo largest cargo ever handled at that port.

San Bernardino man seriously injured at Parker while helping to rescue miners imprisoned in tunnel.

Riverside joins Los Angeles, Pasadena and other cities in franchise fight against Sunset Telephone Company.

Burglars break into San Diego residence and steal wedding presents; New Islander commits suicide in park cañon.

Pacific Slope.

Many of the persons imprisoned between the snow slides at Roger's Pass reach Vancouver, B. C., and relate harrowing stories of their experiences.

Man, supposed to be insane, threatens to blow up California State House at Sacramento unless he obtains "justice"; he is arrested.

Motion for disbarment of Attorney Frank Hollenbeck, charged with accepting bribe from Los Angeles man, is made a battle at instance of the bar association.

May Yohe, London music hall singer, comes again into limelight, this time suing for divorce in Portland from former army officer.

General Eastern.

General Managers' Committee of western railroads express no alarm at result of strike ballot; believe difficulties will be settled amicably.

Young Knox, after seeking parental forgiveness, rejoins his young wife and soon he will probably have to look for a job to support her.

General strike in Philadelphia is dismissment to unionists; many strikers return to their jobs; six innocent persons killed by bullets fired by strike-breakers.

Friends of Frank Gould place credence in reports of his marriage abroad to Edith Kelly, known in this country as "The Pensacola Girl."

Washington.

House adds a million dollars to the appropriation recommended to the economic for postoffices and post roads for the coming year.

Standard Oil Company files brief in Supreme Court in opposition to action brought by the government to dissolve the Jersey combine.

Foreign.

President Madriz of Nicaragua liberates several political prisoners to conciliate Granada conservatives.

Trial of two political prisoners begins in Petersburg courtroom with doors closely guarded.

Financial.

Activity in stock market follows liberal opening session; efforts to check rise in prices meets with ob-

Many a ... We

K

Awa

Advan... Pr...

Sphinx ... Pub...

BY JOH... [BY DU...

KHAR... closely ... tonig... flow... from ... the Low ... former P... civilizatio... This is ... pean civi... tinic ... throughout ... heroic def... nese" Gor... troops. T... especially ... Americans. ... Advance ... reached ... is expected ... decisive bat... so, the ... be fought ... Omdurman, ...

Elaborate ... made for th... Sudan and ... and every be... These plans, ... for their co... Mr. Roosevelt ... not yet been ... The British ... tion at Cai... Roosevelt to ... British Agent ... ner in his hon... ples, the Sph... will be inspe... caution will ... tion of Mr. R... having some ... of Alexandria ... a large num... nate. The fare ... course, after ... death of Pres... commending t... legislative m... anarchy and ... government."

[Copyright, 190...

HUR...

WASHING... after Ida... sition fro... of the United ... tions within th... that State.

Senator Hey... bouncement wh... propriation wa... the Senate tod...

He was speak... government to ... tions in its sup... areas, and in ... Smoot raised t... liberal authority ... land had not b...

Mr. Smoot as... forestry service ... unsurveyed sec... over to the St...

"That," resp... "sounds like a ... of Dick Turpin, ... his victims stra... tions, would gi... their own money...

He said the ... of the reservati... regardless of la...

"And let it ... thundered, 'that